

**TECHNICAL MANUAL**

**UNIT, DIRECT SUPPORT AND GENERAL SUPPORT MAINTENANCE  
REPAIR PARTS AND SPECIAL TOOLS LIST  
FOR**

**DRILLING SYSTEM, WELL, ROTARY,  
TRUCK MOUNTED, AIR TRANSPORTABLE,  
600-FOOT CAPACITY  
MODEL LP-12  
NSN 3820-01-246-4276**

DISTRIBUTION STATEMENT A: Approved for public release; distribution is unlimited.

\* This manual supersedes TM 5-3820-256-24P-2, dated 24 January 1991.

---

**HEADQUARTERS, DEPARTMENT OF THE ARMY  
26 FEBRUARY 1993**

TM 5-3820-256-24P-2  
C I

CHANGE

NO. 1

HEADQUARTERS  
DEPARTMENT OF THE ARMY  
WASHINGTON, D.C., 28 May 1997

**Unit, Direct Support and General Support Maintenance  
Repair Parts and Special Tools List**

For

DRILLING SYSTEM, WELL, ROTARY, TRUCK MOUNTED,  
AIR TRANSPORTABLE, 600-FOOT CAPACITY  
MODEL LP-12, NSN 3820-01-246-4276

**DISTRIBUTION STATEMENT A:** Approved for public release; distribution is unlimited.

TM 5-3820-256-24P-2, 26 February 1993, is changed as follows:

1. Remove and insert pages as indicated below. The asterisk (\*) to the left or right of the ITEM NO. column adjacent to the Line Item indicates the current change. An illustration change is indicated by a miniature pointing hand.

## Remove pages

i and ii  
178-t and Figure 179  
179-1 and Figure 180  
I-7 and 1-8  
I-15 and I-16  
I-106 and I-106

## Insert pages

i and ii  
178-1 and Figure 179  
179-1 and Figure 180  
I-7 and I-8  
I-15 and I-16  
I-105 and I-106

2. Retain this sheet in front of manual for reference

**TM 5-3820-256-24P-2**

**C 1**

By Order of the Secretary of the Army:

Official:



**JOEL B. HUDSON**  
Administrative **Assistant** to the  
Secretary of the **Army**

03501

**DENNIS J. REIMER**  
**General**, United States **Army**  
Chief of Staff

**DISTRIBUTION:**

To be distributed in accordance with DA Form **12-25-E**, block no. **4844**, requirements for TM **5-3820-256-24P-2**.

Unit, Direct Support and General Support Maintenance  
Repair Parts and Special Tools List  
for  
**DRILLING SYSTEM, WELL, ROTARY, TRUCK MOUNTED,  
AIR TRANSPORTABLE, COO-FOOT CAPACITY  
MODEL LP'12, NSN 3820-01-246-4276**

**Current •s of 8 January 1M7**

This manual is printed in four volumes as follows: Volume 1, TM 5-3820-256-24P-1, consisting of Table of Contents, Section I, Section II (Functional Group 01), and Section IV.

Volume 2, TM 5-3820-256-24P-2, consisting of Table of Contents, Section I, Section II (Functional Group 02), and Section IV.

Volume 3, TM 5-3820-256-24P-3, consisting of Table of Contents, Section I, Section II (Functional Group 03), and Section IV.

Volume 4, TM 5-3820-256-24P-4, consisting of Table of Contents, Section I, Section II (Functional Group 04 and 99), Section III and Section IV.

The Table of Contents and Section I are identical in all volumes. Each volume contains indexes specific to that volume.

**REPORTING ERRORS AND RECOMMENDING IMPROVEMENTS**

You can help improve this manual. If you find any mistakes, or if you know of a way to improve these procedures, please let us know. Mail your letter or DA Form 2028 (Recommended Changes to Publications and Blank Forms), or DA Form 2028-2 located in the back of this manual directly to: Commander, US Army Aviation and Troop Command, ATTN: AMSAT-I-MP, 4300 Goodfellow Blvd., St. Louis, MO 63120-1798. You may also submit your recommended changes by E-mail directly to <mpmt%avma28@st-louis-emh7.army.mil>. A reply will be furnished directly to you. Instructions for sending an electronic 2028 may be found at the back of this manual immediately preceding the hard copy 2028.

DISTRIBUTION STATEMENT A: Approved for public release: distribution is unlimited  
**TABLE OF CONTENTS**

	<b>Page</b>	<b>Illus/ Figure</b>
<b>Section I INTRODUCTION</b> .....	1	
<b>Section II REPAIR PARTS LIST</b> .....	1-1	
<b>Group 01 Drilling Machine</b>		
<b>0101 Mast Lighting Assembly</b> .....	1-1	1
<b>0102 Discharge Piping Assembly</b> .....	2-1	2
<b>010201 Shear Relief Valve</b> .....	3-1	3
<b>010202 Ball Valve (1500 through 3000 PSI WP)</b> .....	4-1	4
<b>Ball Valve (750 through 2000 PSI WP)</b> .....	5-1	5
.....	6-1	6
<b>0103 Mast Assembly</b> .....		

\* This manual supersedes TM 5-3820-256-24P-2 dated 24 January 1991.

## TM 5-3820-256-24P-2

	Page	illus/ Figure
010301 Crown Block Assembly .....	7-1	7
010302 Chain Feed Sprocket Assembly .....	<b>8-1</b>	8
010303 Chain <b>Pulldown</b> Assembly .....	9-1	9
<b>0104 Mast</b> Raising Cylinder Assembly .....	<b>10-1</b>	10
<b>Mast Cylinder</b> .....	<b>11-1</b>	11
0105 Mud Pump Drive Assembly .....	<b>12-1</b>	12
010501 Mud Pump Drive Clutch .....	<b>13-1</b>	13
0106 Mud Pump Assembly .....	14-1	14
0107 <b>Air Compressor Drive Assembly</b> .....	15-1	15
010701 Air Compressor <b>Assembly</b> .....	16-1	16
010701 Shaft Seal Assembly .....	17-1	17
010702 <b>Compressor Drive Clutch</b> .....	18-1	18
010703 Air Compressor .....	19-1	19
Air Filter Assembly .....	20-1	20
Air Filter .....	21-1	21
<b>Inlet Throttle Assembly</b> .....	22-1	22
Air/Oil Separator Assembly .....	23-1	23
010702 Oil <b>Cooler Assembly</b> .....	26-1	24
01070201 Compressor Oil <b>Filter</b> .....	25-1	25
01070203 Thermostatic <b>Bypass Valve</b> .....	26-1	26
Cooling Fan Motor .....	27-1	27
<b>0108 Subdrive Assembly</b> .....	28-1	26
<b>010801 Driveshaft Assembly</b> .....	<b>29-1</b>	29
010802 <b>Driveshaft Assembly</b> .....	30-1	30
010903 Power <b>Take-Off Assembly</b> .....	31-1	31
010804 <b>Hydraulic Gear Pump Assembly</b> .....	32-1	32
010806 <b>Displacement Pump Assembly</b> .....	33-1	33
070806 <b>Hydraulic Pump Assembly</b> .....	34-1	34
0109 <b>Drawworks Assembly</b> .....	35-1	35
010901 <b>Bevel Gearbox Assembly</b> .....	36-1	36
<b>010902 Driveshaft</b> .....	37-1	37
<b>010903 Hoist/Auxiliary Drum Brake Assembly</b> .....	38-1	38
<b>010904 Third Drum Brake Assembly</b> .....	39-1	39
<b>010905 Third Drum Clutch Control</b> .....	40-1	40
<b>010906 Hoist/Auxiliary Drum Assembly</b> .....	41-1	41
01090601 <b>Rotorseal Assembly</b> .....	42-1	42
01090602 <b>Hoist/Auxiliary Drum Clutch Assembly</b> .....	43-1	43
010907 <b>Third Drum Assembly</b> .....	44-1	44
<b>01090701 Third Drum Clutch</b> .....	45-1	45
<b>0110 Hydraulic Piping</b> .....	46-1	46

	Page	Illus/ Figure
011001. Hydraulic Oil Filter .....	47-1	47
0111. Water and Foam Injection Assembly .....	48-1	48
011101. Water Injection Drive Motor .....	49-1	49
011102. Water Injection Pump.....	50-1	50
011103. Foam Pulse Pump .....	51-1	51
Water Injection Relief Valve.....	52-1	52
0112. Lubricator Assembly.....	53-1	53
011201. Force Feed Lubricator .....	54-1	54
0113. Breakout Tong Assembly .....	55-1	55
0114. Hydraulic Breakout Assembly.....	56-1	56
011401. Breakout Cylinder.....	57-1	57
0115. Rotary Table Drive Assembly.....	58-1	58
011501. Rotary Table Driveshaft .....	59-1	59
011502. Hydrostatic Motor .....	60-1	60
011503. Manifold Valve Assembly .....	61-1	61
011504. Rotary Table Transmission.....	62-1	62
Transmission Shifter .....	63-1	63
0116. Dust Deflector Assembly .....	64-1	64
0117. Transfer Cylinder Assembly .....	65-1	65
0118. Rotary Table Assembly .....	66-1	66
0119. Rotary Table Sliding Base .....	67-1	67
0120. Pulldown Transmission Control .....	68-1	68
0121. Chain Feed Drive Assembly .....	69-1	69
012101. Chain Feed Drive Motor .....	70-1	70
012102. Pulldown Transmission.....	71-1	71
0122. Instrument Panel.....	72-1	72
012201. Compressor Panel.....	73-1	73
0123. Air Piping Assembly .....	74-1	74
012301. Pilotair Control Valve .....	75-1	75
012302. Controlair Control Valve .....	76-1	76
012303. Air Line Conditioner Unit .....	77-1	77
01230301. Air Line Filter .....	78-1	78
01230302. Air Line Lubricator .....	79-1	79
01230303. Air Regulator.....	80-1	80
0124. Throttle Control Assembly .....	81-1	81
0125. Frame Lighting Assembly .....	82-1	82
0126. Splash Guard Assembly .....	83-1	83
0127. Drill Platform Assembly.....	84-1	84
0128. Jacks and Mounting Assembly .....	85-1	85
012801. Leveling Jack Assembly, Rear .....	86-1	86

	Page	Illus/ Figure
012802. Leveling Jack Assembly, Front.....	87-1	87
0129. Drill Frame Assembly.....	88-1	88
0130. Winch Assembly.....	89-1	89
0131. Winch Motor.....	90-1	90
0132. Control Valve.....	90-1	90
0133. Power Take-Off.....	91-1	91
0134. Hydraulic Pump.....	92-1	92
0135. Hand Jack.....	93-1	93
Hand Tools.....	94-1	94
Operating Equipment.....	95-1	95
Swivel Assembly.....	96-1	96
Mud Mixing Hopper.....	97-1	97
Desander Unit.....	98-1	98
Mud Testing Laboratory.....	99-1	99
Hoisting Plug.....	100-1	100
Group 02. Drilling Machine Truck		
0201. Cab Group.....	101-1	101
020101. Cab Trim, Exterior.....	101-1	101
020102. Cab Trim, Interior.....	102-1	102
020103. Windshield Wiper Installation.....	103-1	103
020104. Heater/Defroster Connections.....	104-1	104
0202. Driver Seat Assembly.....	105-1	105
0203. Brake Pedal Assembly.....	106-1	106
0204. Clutch Pedal Installation.....	107-1	107
0205. Accelerator Pedal Installation.....	108-1	108
0206. Shift Lever Installation.....	109-1	109
0207. Steering Installation.....	110-1	110
0208. Cab Electrical Installation.....	111-1	111
Instrument Cluster.....	112-1	112
0209. Steering Gear.....	113-1	113
0210. Engine Cover Installation.....	114-1	114
0211. Exhaust System Installation.....	115-1	115
0212. Radiator.....	116-1	116
021201. Radiator Hose Installation.....	116-1	116
Deaeration Tank Installation.....	117-1	117
Radiator Installation.....	118-1	118
0213. Steering Pump.....	119-1	119
Steering Pump Installation.....	119-1	119
Steering Pump Installation.....	120-1	120
Steering Pump Assembly.....	121-1	121

	Page	Illus/ Figure
	Power Steering Pump .....	122-1 122
0214.	Alternator .....	123-1 123
	Alternator Mounting.....	123-1 123
	Alternator Assembly .....	124-1 124
0215.	Engine Wiring Installation.....	125-1 125
021501.	Starting Motor .....	126-1 126
0216.	Diesel Engine Assembly.....	127-1 127
021601.	Air Cleaner and Mounting.....	127-1 127
	Ether Start Installation.....	128-1 128
021602.	Turbocharger Piping.....	129-1 129
	Turbocharger Assembly .....	130-1 130
021603.	Fuel Pump Access Cover.....	131-1 131
	Fuel Pump Access Cover.....	132-1 132
	Fuel Pump Linkage .....	133-1 133
	Fuel Pump Solenoid.....	134-1 134
	Fuel Injection Piping.....	135-1 135
	Fuel Supply Pump.....	136-1 136
021604.	Fuel Injection Pump Aneroid .....	137-1 137
021605.	Fuel Injection Pump Governor.....	138-1 138
	Fuel Injection Pump .....	139-1 139
021606.	Air Compressor Mounting.....	140-1 140
	Air Compressor Governor .....	141-1 141
	Air Compressor .....	142-1 142
	Air Compressor Strainer.....	143-1 143
	Engine Mounting .....	144-1 144
021607.	Water Pump and Fan Drive.....	145-1 145
	Idler Pulley and Mounting.....	146-1 146
	Oil Filter and Connection.....	147-1 147
021508.	Oil Cooler and Coolant Filter.....	148-1 148
021609.	Intercooler Mounting and Piping.....	149-1 149
021610.	Exhaust Manifold .....	150-1 150
021611.	Oil Pan.....	151-1 151
021612.	Oil Pump.....	152-1 152
021613.	Crankcase Front Cover .....	153-1 153
	Fuel Injection Nozzle.....	154-1 154
	Hydraulic Head .....	155-1 155
021614.	Cylinder Head Group.....	156-1 156
021615.	Camshaft and Related Parts .....	157-1 157
021616.	Piston and Connecting Rod.....	158-1 158
021617.	Crankshaft and Related Parts.....	159-1 159



	Page	Illus/ Figure
021618. Crankcase Vent.....	160-1	160
Crankcase and Related Parts.....	161-1	161
0217. Transmission Assembly.....	162-1	162
0218. Driveshaft-Transmission/Transfer Case.....	163-1	163
0219. Driveshaft-Transfer Case/Front Axle.....	164-1	164
0220. Transfer Case.....	165-1	165
Transfer Case Valve.....	165-1	165
Transfer Case Installation.....	166-1	166
Transfer Case Assembly.....	167-1	167
0221. Clutch Assembly.....	168-1	168
0222. Air Brake Piping.....	169-1	169
Parking Brake Control Valve.....	170-1	170
Double Check Valve.....	171-1	171
Quick Release Valve.....	172-1	172
Air Brake Chamber-Forward Rear.....	173-1	173
Air Brake Chamber-Rear Rear.....	174-1	174
Air Tanks and Mounting.....	175-1	175
0223. Front Wheel, Hub and Drum.....	176-1	176
0224. Rear Wheel, Hub and Drum.....	177-1	177
0225. Front Brakes.....	178-1	178
Left Front Brake Assembly.....	178-1	178
Right Front Brake Assembly.....	179-1	179
0226. Rear Brakes.....	180-1	180
Left Forward Rear Brake Assembly.....	180-1	180
Right Forward Rear Brake Assembly.....	181-1	181
Left Rear Rear Brake Assembly.....	182-1	182
Right Rear Rear Brake Assembly.....	183-1	183
0227. Driveshaft-Transfer Case/Rear Axle.....	184-1	184
0228. Driveshaft-Rear Interaxle.....	185-1	185
0229. Rear Axle.....	186-1	186
022901. Forward Rear Axle Assembly.....	186-1	186
022902. Rear Rear Axle Assembly.....	187-1	187
Rear Suspension.....	188-1	188
0230. Front Axle Assembly.....	189-1	189
Front Springs and Shocks.....	190-1	190
Frame.....	191-1	191
Fuel Tank Installation.....	191-1	191
Fuel Tank Assembly.....	192-1	192
Battery Box Installation.....	193-1	193
Frame.....	194-1	194

	Page	Illus/ Figure
Group 03. Rig Tender		
0301. Crane	195-1	195
030101. Crane Extension Boom Assembly	195-1	195
030102. Crane Main Boom Assembly	196-1	196
03010201. Extension Cylinder Assembly	197-1	197
030103. Crane Turret Assembly	198-1	198
03010301. Main Cylinder Assembly	199-1	199
03010202. Winch Motor Assembly	200-1	200
03010303. Crane Winch Assembly	201-1	201
Crane Swivel Manifold	202-1	202
030104. Crane Base Assembly	203-1	203
03010401. Control Valve	204-1	204
03010402. Crane Swing Hydraulic Motor	205-1	205
Rotation Gearbox	206-1	206
030105. Remote Control Assembly	207-1	207
0302. Welder-Generator Assembly	208-1	208
030201. Front Panel Assembly	209-1	209
Selector Switch	210-1	210
Electronic Bracket Assembly	211-1	211
Regulator Circuit Card	212-1	212
Weld/Idle Circuit Card	213-1	213
030202. Generator Assembly	214-1	214
030203. Engine Assembly	215-1	215
Alternator	215-1	215
Air Cleaner and Cooling Housing	216-1	216
Exhaust Group	217-1	217
Starting Motor	218-1	218
Regulator Cover	219-1	219
Shutdown Device	220-1	220
Fuel Injection Pump	221-1	221
Fuel Injection	222-1	222
Governor	223-1	223
Cylinder Cover	224-1	224
Valve Drive Group	225-1	225
Cylinder Head Group 226-1	226-1	226
Oil Filter and Dipstick	227-1	227
Oil Pan	228-1	228
Oil Pump	229-1	229
Pulley and Front Cover	230-1	230
Flanged Bearing	231-1	231

	Page	Illus/ Figure
Camshaft and Gear .....	232-1	232
Piston and Connecting Rod .....	233-1	233
Crankshaft and Flywheel .....	234-1	234
Balancer Shaft .....	235-1	235
Crankcase Group .....	236-1	236
0303. Flood Light Assembly .....	237-1	237
0304. Cabinet Assembly .....	238-1	238
030401. Fuel Transfer Pump .....	239-1	239
030402. Fuel Nozzle .....	240-1	240
030403. Torch Assembly .....	241-1	241
0305. Water Pump Assembly .....	242-1	242
030501. Water Pump .....	243-1	243
030502. Water Pump Drive Motor .....	244-1	244
0306. Hydraulic Reservoir Assembly .....	245-1	245
030601. Control Valve Assembly .....	246-1	246
030602. Hydraulic Filter Assembly .....	247-1	247
0307. Front Mounted Winch Assembly .....	248-1	248
030701. Winch Assembly .....	249-1	249
030702. Winch Drive Motor .....	250-1	250
0308. Pump and Power Take-Off Assembly .....	251-1	251
030801. Hydraulic Pump .....	252-1	252
030802. Power Take-Off .....	253-1	253
Group 04. Rig Tender Truck		
0401. Front Sheet Metal Group .....	254-1	254
Hood and Grille Installation .....	254-1	254
Stone Deflector Installation .....	255-1	255
Splash Guard Installation .....	256-1	256
0402. Cab Group .....	257-1	257
040201. Left Cab Door Assembly .....	257-1	257
Right Cab Door Assembly .....	258-1	258
Cab Interior .....	259-1	259
040202. Heater Controls .....	260-1	260
040203. Windshield Wiper and Washer .....	261-1	261
040204. Heater Assembly .....	262-1	262
040205. Driver Seat Installation .....	263-1	263
Passenger Seat Installation .....	264-1	264
Heater Duct .....	265-1	265
Engine and Transmission Cover .....	266-1	266
Rear View Mirror and Grab Handle .....	267-1	267
Cab Roof Assembly .....	268-1	268

	Page	Illus/ Figure
	Control Console Assembly .....	269-1 269
	Cab Mounting.....	270-1 270
	Steer Column and Clutch Shaft Seal .....	271-1 271
0403.	Treadle and Brake Valve.....	272-1 272
0404.	Clutch Control .....	273-1 273
0405.	Accelerator Control .....	274-1 274
0406.	Transmission Shift Control .....	275-1 275
0407.	Steering Column Installation .....	276-1 276
0408.	Cab Electrical Components .....	277-1 277
	Cab Dome Light .....	277-1 277
	Instrument Cluster.....	278-1 278
0409.	Steering Gear.....	279-1 279
0410.	Exhaust System.....	280-1 280
0411.	Radiator .....	281-1 281
041101.	Radiator Hose Installation .....	281-1 281
	Deaeration Tank Installation.....	282-1 282
	Radiator Installation .....	283-1 283
0412.	Steering Pump .....	284-1 284
	Steering Pump Installation .....	284-1 284
	Steering Pump Installation .....	285-1 285
	Steering Pump Assembly.....	286-1 286
	Power Steering Pump .....	287-1 287
0413.	Alternator .....	288-1 288
041301.	Alternator Mounting.....	288-1 288
	Alternator Assembly .....	289-1 289
0414.	Engine Wiring Installation.....	290-1 290
041401.	Starting Motor .....	291-1 291
0415.	Diesel Engine Assembly.....	292-1 292
041501.	Air Cleaner and Mounting.....	292-1 292
	Ether Start Installation.....	293-1 293
041502.	Turbocharger Piping.....	294-1 294
	Turbocharger Assembly .....	295-1 295
041503.	Fuel Pump Access Cover.....	296-1 296
	Fuel Pump Access Cover.....	297-1 297
	Fuel Pump Linkage .....	298-1 298
	Fuel Injection Solenoid.....	299-1 299
	Fuel Injection Piping.....	300-1 300
	Fuel Supply Pump.....	301-1 301
041504.	Fuel Injection Pump Aneroid .....	302-1 302
041505.	Fuel Injection Pump Governor.....	303-1 303

	Page	Illus/ Figure
	Fuel Injection Pump .....	304-1 304
041506.	Air Compressor Mounting.....	305-1 305
	Air Compressor Governor .....	306-1 306
	Air Compressor .....	307-1 307
	Air Compressor Strainer.....	308-1 308
	Engine Mounting .....	309-1 309
041507.	Water Pump and Fan Drive.....	310-1 310
	Idler Pulley and Mounting.....	311-1 311
	Oil Filter and Connection.....	312-1 312
041508.	Oil Cooler and Coolant Filter.....	313-1 313
041509.	Intercooler Mounting and Piping.....	314-1 314
041510.	Exhaust Manifold .....	315-1 315
041511.	Oil Pan.....	316-1 316
041512.	Oil Pump.....	317-1 317
	Crankcase Front Cover .....	318-1 318
041513.	Fuel Injection Nozzle.....	319-1 319
	Hydraulic Head .....	320-1 320
041514.	Cylinder Head Group.....	321-1 321
041515.	Camshaft and Related Parts .....	322-1 322
041516.	Piston and Connecting Rod.....	323-1 323
041517.	Crankshaft and Related Parts.....	324-1 324
041518.	Crankcase Vent.....	325-1 325
	Crankcase and Related Parts.....	326-1 326
0416.	Transmission Assembly.....	327-1 327
0417.	Driveshaft Transmission/Transfer Case.....	328-1 328
0418.	Driveshaft-Transfer Case/Front Axle .....	329-1 329
0419.	Transfer Case .....	330-1 330
	Transfer Case Valve .....	330-1 330
	Transfer Case Installation.....	331-1 331
	Transfer Case Assembly .....	332-1 332
0420.	Clutch Assembly .....	333-1 333
0421.	Air Brake Piping .....	334-1 334
	Parking Brake Control Valve .....	335-1 335
	Double Check Valve.....	336-1 336
	Quick Release Valve.....	337-1 337
	Air Brake Chamber Forward Rear .....	338-1 338
	Air Brake Chamber-Rear Rear .....	339-1 339
	Air Tanks and Mounting .....	340-1 340
0422.	Front Wheel, Hub and Drum .....	341-1 341
0423.	Rear Wheel, Hub and Drum .....	342-1 342

	Page	Illus/ Figure
0424. Front Brakes .....	343-1	343
Left Front Brake Assembly .....	343-1	343
Right Front Brake Assembly .....	344-1	344
0425. Rear Brakes .....	345-1	345
Left Forward Rear Brake Assembly .....	345-1	345
Right Forward Rear Brake Assembly .....	346-1	346
Left Rear Rear Brake Assembly .....	347-1	347
Right Rear Rear Brake Assembly .....	348-1	348
0426. Driveshaft-Transfer Case/Rear Axle .....	349-1	349
0427. Driveshaft-Rear Interaxle .....	350-1	350
0428. Rear Axle .....	351-1	351
042801. Forward Rear Axle Assembly .....	351-1	351
042802. Rear Rear Axle Assembly .....	352-1	352
Rear Suspension .....	353-1	353
0429. Front Axle .....	354-1	354
Front Axle Assembly .....	354-1	354
Front Springs and Shocks .....	355-1	355
Frame .....	356-1	356
Fuel Tank Installation .....	356-1	356
Fuel Tank Assembly .....	357-1	357
Battery Box Installation .....	358-1	358
Bulk Materials List .....	Bulk-1	
SPECIAL TOOLS LIST (Not Applicable)		
CROSS REFERENCE INDEXES (Each volume contains indexes specific to that volume.) .....		
	I-1	
NATIONAL STOCK NUMBER INDEX .....		
	I-1	
PART NUMBER INDEX .....		
	I-14	
FIGURE AND ITEM NUMBER INDEX .....		
	I-72	

Group 99.  
Section III.  
Section IV.

**UNIT, DIRECT SUPPORT AND GENERAL SUPPORT  
MAINTENANCE REPAIR PARTS AND SPECIAL TOOLS LIST**

**SECTION I INTRODUCTION**

1. SCOPE. This RPSTL lists and authorizes spares and repair parts; special tools; special test, measurement, and diagnostic equipment (TMDE); and other special support equipment required for performance of unit, direct support, and general support maintenance of the 600-Foot Well Drilling System. It authorizes the requisitioning, issue, and disposition of spares, repair parts and special tools as indicated by the source, maintenance and recoverability (SMR) codes.

2. GENERAL. In addition to this section, Introduction, this Repair Parts and Special Tools List is divided into the following sections:

a. Section II. Repair Parts List. A list of spares and repair parts authorized by this RPSTL for use in the performance of maintenance. This list also includes parts which must be removed for replacement of the authorized parts. Parts lists are composed of functional groups in ascending alphanumeric sequence, with the parts in each group listed in ascending figure and item number sequence. Bulk materials are listed in item name sequence. Repair parts kits are listed separately in their own functional group within Section II. Repair parts for repairable special tools are also listed in this section. Items are shown in the associated illustration(s)/figure(s).

b. Section III. Special Tools List. A list of special tools, special TMDE, and other special support equipment authorized by this RPSTL (as indicated by Basis of Issue (BOI) information in DESCRIPTION AND USABLE ON CODE column) for the performance of maintenance.

c. Section IV. Cross-references Indexes. A list, in National Item Identification Number (NIIN) sequence, of all National stock numbered items appearing in the listing, followed by a list in alphanumeric sequence of all part numbers appearing in the listings. National stock numbers and part numbers are cross referenced to each illustration figure and item number appearance. The figure and item number index lists figure and item number in alphanumeric sequence and cross references NSN, CAGEC and part number.

3. EXPLANATION OF COLUMNS (Sections II AND III).

a. ITEM NO. (Column (1)). Indicates the number used to identify items called out in the illustration.

b. SMR Code (Column (2)). The Source, Maintenance, and Recoverability (SMR) code is a 5-position code containing supply/requisitioning information, maintenance category authorization criteria, and disposition instruction, as shown in the following breakout:

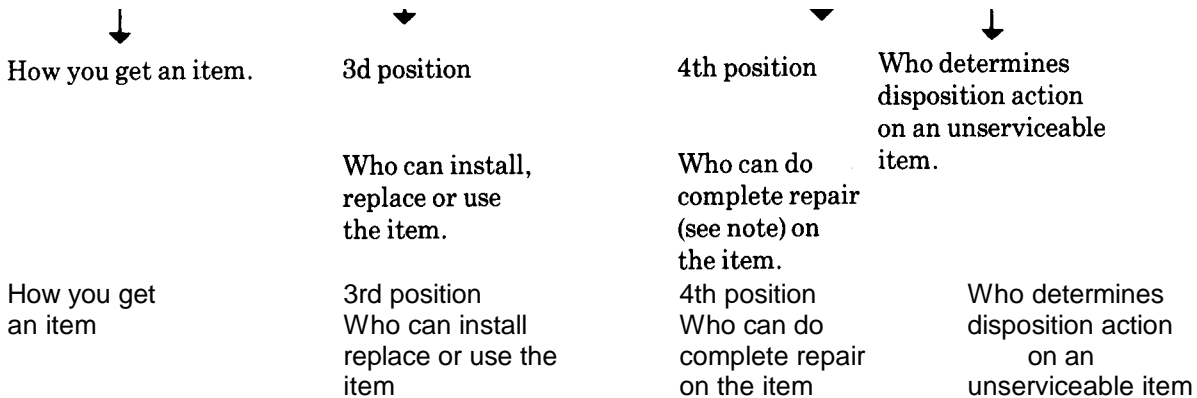

\*Complete Repair: Maintenance capacity, capability, and authority to perform all corrective maintenance tasks of the "Repair" function in a use/user environment in order to restore serviceability to a failed item.

(1) **Source Code.** The source code tells you how to get an item needed for maintenance, repair, or overhaul of an end item/equipment. Explanations of source codes follows:

<b>Code</b>	<b>Explanation</b>
PA PB PC** PD PE PF PG	<p>Stocked items; use the applicable NSN to requested/requisition items with these source codes. They are authorized to the category indicated by the code entered in the 3rd position of the SMR code.</p> <p>NOTE: Items coded PC are subject to deterioration.</p>
KD KF KB	<p>Items with these codes are not to be requested/requisitioned individually. They are part of a kit which is authorized to the maintenance category indicated in the 3rd position of the SMR code. The complete kit must be requisitioned and applied.</p>
MO- (Made at org/AVUM Level) MP- (Made at DS/AVUM Level) MH- (Made at GS Level) ML- (Made at Specialized Repair Activity (SRA)) MD- (Made at Depot)	<p>Items with these codes are not to be requested/requisitioned individually. They must be made from bulk material which is identified by the part number in the DESCRIPTION and USABLE ON CODE (UOC) column and listed in the Bulk Material group of the repair parts list in this RPSTL. If the item is authorized to you by the 3rd position code of the SMR code, but the source code indicates it is made at a higher level, order the item from the higher level of maintenance.</p>
AO- (Assembled by org/AVUM Level) AF- (Assembled by DS/AVIM Level) AH- (Assembled by GS Category) AL- (Assembled by SRA) AD- (Assembled by Depot)	<p>Items with these codes are not to be requested/requisitioned individually. The parts that make up the assembled item must be requisitioned or fabricated and assembled at the level of maintenance indicated by the source code. If the 3rd position code of the SMR code authorizes you to replace the item, but the source code indicates the items are assembled at a higher level, order the item from the higher level of maintenance.</p>
XA-	Do not requisition "XA"-coded item. Order its next higher assembly. (Also, refer to the NOTE below.)
XB-	If an "XB" item is not available from salvage, order it using the CAGEC and part number given.
XC-	Installation drawing, diagram, instruction sheet, field service drawing, that is identified by Reciprocating Compressor manufacturer's part number.
XD-	Item is not stocked. Order an "XD"-coded item through normal supply channels using the CAGEC and part number given if no NSN is available.



**NOTE**

Cannibalization or controlled exchange, when authorized, may be used as a source of supply for items with the above source codes, except for those source coded "XA" or those aircraft support items restricted by requirements of AR 750-1.

(2) **Maintenance Code.** Maintenance codes tells you the level(s) of maintenance authorized to USE and REPAIR support items. The maintenance codes are entered in the third and fourth positions of the SMR code as follows:

(a) The maintenance code entered in the third position tells you the lowest maintenance level authorized to remove, replace, and use an item. The maintenance code entered in the third position will indicate authorization to one of the following levels of maintenance.

<b>Code</b>	<b>Application/Explanation</b>
C-	Crew or operator maintenance done with unit or aviation unit maintenance.
O-	Unit or aviation unit category can remove, replace, and use the item.
F-	Direct support or aviation intermediate level can remove, replace, and use the item.
H-	General support level can remove, replace, and use the item.
L-	Specialized repair activity can remove, replace, and use the item.
D-	Depot level can remove, replace, and use the item.

(b) The maintenance code entered in the fourth position tells whether or not the item is to be repaired and identifies the lowest maintenance level with the capability to do complete repair (i.e., perform all authorized repair functions.) NOTE: Some limited repair may be done on the item at a lower level of maintenance, if authorized by the Maintenance Allocation Chart (MAC) and SMR codes. This position will contain one of the following maintenance codes.

<b>Code</b>	<b>Application/Explanation</b>
O-	Unit or (aviation unit) is the lowest level that can do complete repair of the item.
F-	Direct support or aviation intermediate is the lowest level that can do complete repair of the item.
H-	General Support is the lowest level that can do complete repair of the item.
L-	Specialized repair activity is the lowest level that can do complete repair of the item.
D-	Depot is the lowest level that can do complete repair of the item.
Z-	Nonreparable. No repair is authorized.
B-	No repair is authorized. (No parts or special tools are authorized for the maintenance of a "B" coded item). However, the item may be reconditioned by adjusting, lubricating, etc., at the user level.

(3) **Recoverability Code.** Recoverability codes are assigned to items to indicate the disposition action on unserviceable items. The recoverability code is entered in the fifth position of the SMR Code as follows:

**Recoverability**

<b>Codes</b>	<b>Application/Explanation</b>
Z-	Nonreparable item. When unserviceable, condemn and dispose of the item at the level of maintenance shown in 3d position of SMR Code.
O-	Reparable item. When not economically repairable, condemn and dispose of the Item unit or aviation unit level
F-	Reparable item. When uneconomically repairable, condemn and dispose of the item at the direct support or aviation intermediate level
H-	Reparable item. When uneconomically repairable, condemn and dispose of the item at the general support level.
D-	Reparable item. When beyond lower level repair capability, return to depot. Condemnation and disposal of item not authorized below depot level.
L-	Reparable item. Condemnation and disposal not authorized below specialized repair activity (SRA).
A-	Item requires special handling or condemnation procedures because of specific reasons (e.g., precious metal content, high dollar value, critical material, or hazardous material). Refer to appropriate manuals/directives for specific instructions.

c. CAGEC (Column (3)). The Commercial and Government Entity Code (CAGEC) is a 5-digit numeric code which is used to identify the manufacturer, distributor, or Government agency, etc., that supplies the item.

d. PART NUMBER (Column (4)). Indicates the primary number used by the manufacturer, (individual, company, firm, corporation, or Government activity), which controls the design and characteristics of the item by means of its engineering drawings, specifications standards, and inspection requirements to identify an item or range of items.

**NOTE**

When you use an NSN to requisition an item, the item you receive may have a different part number from the part ordered.

e. DESCRIPTION AND USABLE ON CODE (UOC) (Column (5)). This column includes the following information:

- (1) The Federal item name and, when required, a minimum description to identify the item.
- (2) The physical security classification of the item is indicated by the parenthetical entry, e.g., PhySec C1 - Confidential, PhySec C1 (S) - Secret, PhySec C1 (T) - Top Secret.
- (3) Items that are included in kits and sets are listed below the name of the kit or set.
- (4) Spare/repair parts that make up an assembled item are listed immediately following the assembled item line entry.
- (5) Part numbers for bulk materials are referenced in this column in the line item entry for the item to be manufactured/fabricated.
- (6) When the item is not used with all serial numbers of the same model, the effective serial numbers are shown on the last line(s) of the description (before UOC).
- (7) The usable on code, when applicable (see paragraph 5, Special Information).

- (8) In the Special Tools List section, the basis of issue (BOI) appears as the last line(s) in the entry for each special tool, special TMDE, and other special support equipment. When density of equipments supported exceeds density spread indicated in the basis of issue, the total authorization is increased proportionately.
- (9) The statement "END OF FIGURE" appears just below the last item description in Column 5 for a given figure in both Section II and Section III.
- (10) The indenture, shown as dots appearing before the repair part, indicates that the item is a repair part of the next higher assembly.

f. QTY (Column (6)). The QTY (quantity per figure column) indicates the quantity of the item used in the breakout shown on the illustration figure, which is prepared for a functional group, subfunctional group, or an assembly. A "V" appearing in this column in lieu of a quantity indicates that the quantity is variable and may vary from application to application.

4. EXPLANATION OF COLUMNS (SECTION IV).

a. NATIONAL STOCK NUMBER (NSN) INDEX.

- (1) STOCK NUMBER column. This column lists the NSN by National item identification number (NIIN) sequence. The NIIN consists of the last nine digits of the NSN, i.e.

NSN
<hr style="width: 50%; margin: 0 auto;"/>
5305-01-574-1467
NIIN

When using this column to locate an item, ignore the first 4 digits of the NSN. However, the complete NSN should be used when ordering items by stock number.

- (2) FIG. column. This column lists the number of the figure where the item is identified/located. The figures are in numerical order in Section II and Section III.
- (3) ITEM column. The item number identifies the item associated with the figure listed in the adjacent FIG. column. This item is also identified by the NSN listed on the same line.

b. PART NUMBER INDEX. Part numbers in this index are listed by part number in ascending alphanumeric sequence (i.e., vertical arrangement of letter and number combination which places the first letter or digit of each group in order A through Z, followed by the numbers 0 through 9 and each following letter or digit in like order).

- (1) CAGEC column. The Commercial and Government Entity Code (CAGEC) is a 5-digit numeric code used to identify the manufacturer, distributor, or Government agency, etc., that supplies the item.
- (2) PART NUMBER column. Indicates the primary number used by the manufacturer (individual, firm, corporation, or Government activity), which controls the design and characteristics of the item by means of its engineering drawings, specifications standards, and inspection requirements to identify an item or range of items.
- (3) STOCK NUMBER column. This column lists the NSN for the associated part number and manufacturer identified in the PART NUMBER and CAGEC columns to the left.
- (4) FIG. column. This column lists the number of the figure where the item is identified/located in Sections II and III.

(5) ITEM column. The item number is that number assigned to the item as it appears in the figure referenced in adjacent figure number column.

c. FIGURE AND ITEM NUMBER INDEX.

- (1) FIG. column. This column lists the number of the figure where the item is identified/located in Section II and III.
- (2) ITEM column. The item number is that number assigned to the item as it appears in the figure referenced in the adjacent figure number column.
- (3) STOCK NUMBER column. This column lists the NSN for the item.
- (4) CAGEC column. The Commercial and Government Entity Code (CAGEC) is a 5-digit numeric code used to identify the manufacturer, distributor, or Government agency, etc., that supplies the item.
- (5) PART NUMBER column. Indicates the primary number used by the manufacturer (individual, firm, corporation, or Government activity), which controls the design and characteristics of the item by means of its engineering drawings, specifications standards, and inspection requirements to identify an item or range of items.

5. SPECIAL INFORMATION.

a. USABLE ON CODE. The usable on code appears in the lower corner of the Description column heading. Usable on codes are shown as "UOC:.." in the Description Column justified left) on the last line applicable item description/nomenclature. Uncoded items are applicable to all models.

b. ASSOCIATED PUBLICATIONS. The publications listed below pertains to the 600-Foot Well Drilling System and its components.

<u>Publication</u>	<u>Short Title</u>
TM 5-3820-256-24P-1	Drilling Machine
TM 5-3820-256-24P-2	Drilling Machine Truck
TM 5-3820-256-24P-3	Drilling Rig Tender
TM 5-3820-256-24P-4	Drilling Rig Tender Truck
TM 5-3820-256-10	Operation, Preventive Maintenance and Lubrication of the Well Drilling System
TM 5-3820-256-24-1	Drilling Machine
TM 5-3820-256-24-2	Support Vehicle
TM 5-3820-256-24-3	Drilling System Trucks
TM 5-3820-256-24-4	Drilling System Trucks
TM 5-3820-256-24-5	Drilling System Trucks
TM 5-3820-256-24-6	Well Completion Kit

**NOTE**

**Associated publications shall not be listed here in combined narrative and RPSTL listings**

c. ILLUSTRATIONS - LISTING. The illustrations in this RPSTL are identical to those published in TM\_\_\_\_\_. (higher level P manuals) Only those parts codes "C" or "O" in the third position of the SMR Code are listed in the tabular listing; therefore, there may be a break in the item number sequence. Only illustrations containing Unit or Aviation unit authorized items appear in this RPSTL.

**NOTE**

**The above statements shall appear in UNIT or aviation unit level RPSTL's only.**

## 6. HOW TO LOCATE REPAIR PARTS.

### a. When National Stock Number or Part Number is NOT Known.

- (1) First. Using the table of contents, determine the assembly group or subassembly group to which the item belongs. This is necessary since figures are prepared for assembly groups and subassembly groups, and listings are divided into the same groups.
- (2) Second. Find the figure covering the assembly group or subassembly group to which the item belongs.
- (3) Third. Identify the item on the figure and note the item number.
- (4) Fourth. Refer to the Repair Parts List for the figure to find the part number for the item number noted on the figure.
- (5) Fifth. Refer to the Part Number Index to find the NSN, if assigned.

### b. When National Stock Number or Part Number is Known.

- (1) First. Using the Index of National Stock Numbers and Part Numbers, find the pertinent National Stock Number or Part Number. The NSN index is in National Item Identification Number (NIIN) sequence (see paragraph c-4a.(1)). The part numbers in the Part Number index are listed in ascending alphanumeric sequence (see paragraph c-4.b). Both indexes cross-reference you to the illustration figure and item number of the item you are looking for.
- (2) Second. After finding the figure and item number, verify that the item is the one you are looking for, then locate the item number in the repair parts list for the figure.

## 7. ABBREVIATIONS. Abbreviations used in this manual are listed in MIL-STD-1 2.

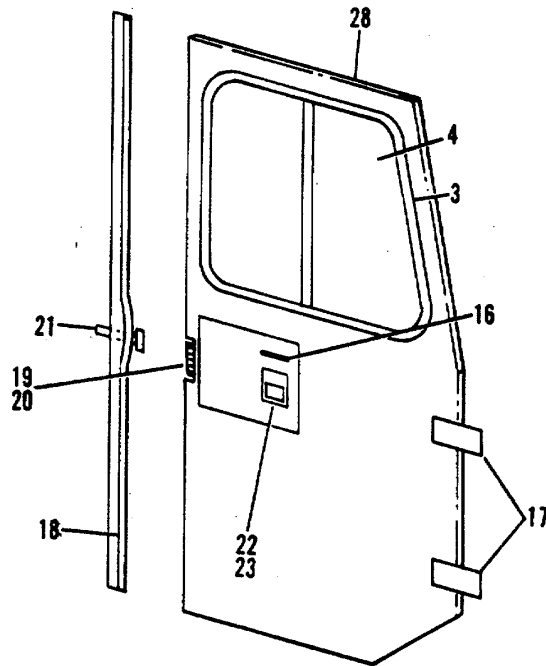
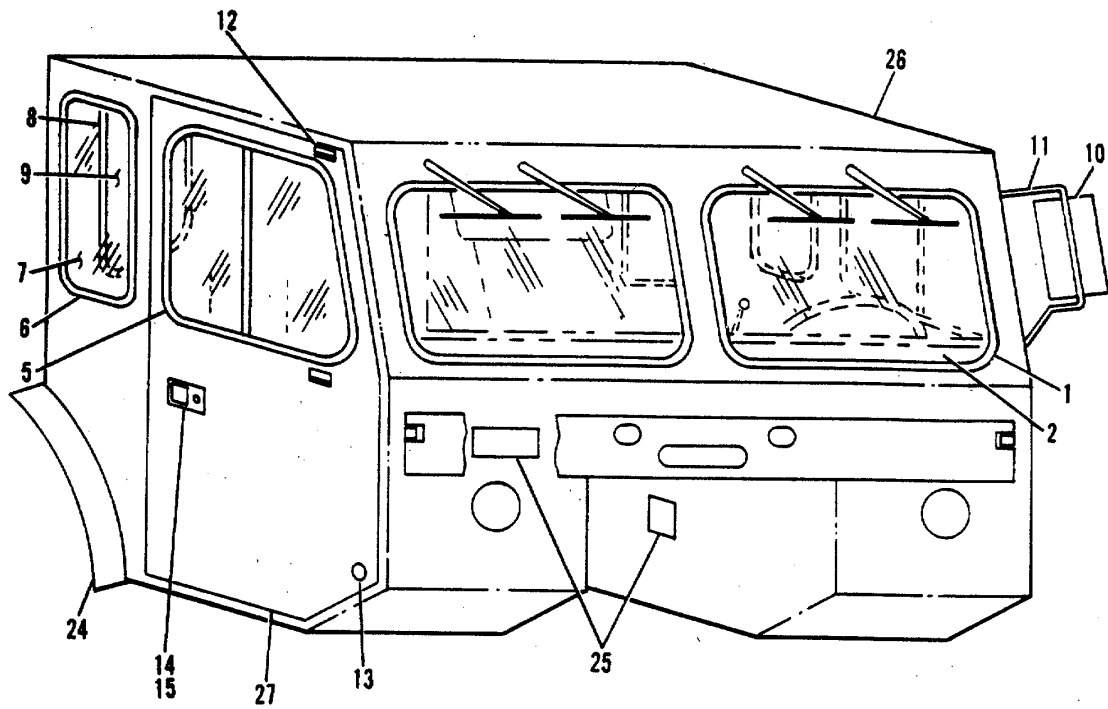

Figure 101. Cab Trim - Exterior

SECTION II

TM 5-3820-256-24P-2

(1) ITEM NO	(2) SMR CODE	(3) CAGEC	(4) PART NUMBER	(5) DESCRIPTION AND USABLE ON CODES (UOC)	(6) QTY
GROUP 0201 CAB/BODY GROUP					
FIG. 101 CAB TRIM - EXTERIOR					
	XCFFF	7T253	SD-16	..CAB TRIM, EXTERIOR .....	1
1	MFFZZ	7T253	663	..SEAL, WINDSHIELD MAKE FROM SEAL .....	2
				(82654) 75000533 .....	
2	XBFZZ	7T253	909	..GLASS, WINDSHIELD .....	2
3	MFFZZ	7T253	796	..SEAL, WINDOW MAKE FROM SEAL .....	2
				(82654) 75000533 .....	
4	XBFZZ	63108	602-1121A	..WINDOW, SLIDE, LH .....	1
5	XBFZZ	63108	603-1121A	..WINDOW, SLIDE, RH .....	1
6	MFFZZ	7T253	664	..SEAL, SIDE WINDOW MAKE FROM SEAL .....	2
				(82654) 75000533 .....	
7	XBFZZ	7T253	593	..GLASS, SIDE WINDOW .....	2
8	MFFZZ	7T253	797	..SEAL, WINDOW MAKE FROM SEAL .....	2
				(82654) 75000533 .....	
9	XBFZZ	7T253	594	..GLASS, REAR .....	2
10	PBFZZ	55262	MC716-S	..MIRROR HEAD, VEHICUL .....	2
11	XBFZZ	1CU61	242-1580	..ARM, MIRROR .....	2
12	XBFZZ	7T253	795	..BRACKET, MIRROR .....	4
13	PAFZZ	75175	330-0100-B	..REFLECTOR, INDICATIN .....	2
14	XBFZZ	19220	SS-13-4972-51UL	..DOOR PADDLE, LH .....	1
15	XBFZZ	19220	SS-13-4972-51UR	..DOOR PADDLE, RH .....	1
16	XBFZZ	6B565	9611	..HANDLE, GRAB .....	2
17	XBFZZ	1FM60	7INX1.75IN	..STRAP, DOOR .....	4
18	MFFZZ	7T253	668	..SEAL, DOOR MAKE FROM SEAL (82654) .....	2
				75000358 .....	
19	XBFZZ	19220	1-400-L25	..LOCK, ROTARY, LH .....	1
20	XBFZZ	19220	1-400-R25	..LOCK, ROTARY, RH .....	1
21	XBFZZ	19220	400-52	..BOLT, STRIKER .....	2
22	XBFZZ	19220	13-4972-SS-50L	..DOOR PADDLE, LH .....	1
23	XBFZZ	19220	13-4972-SS-50R	..DOOR PADDLE, RH .....	1
24	XBFZZ	98933	32214	..EXTENSION, RUBBER .....	2
25	XBFZZ	3J335	622-503	..VENT, FRESH AIR .....	2
26	XBFZZ	7T253	700	..CAB .....	1
27	XBFZZ	7T253	302	...DOOR, RH .....	1
28	XBFZZ	7T253	303	...DOOR, LH .....	1

END OF FIGURE

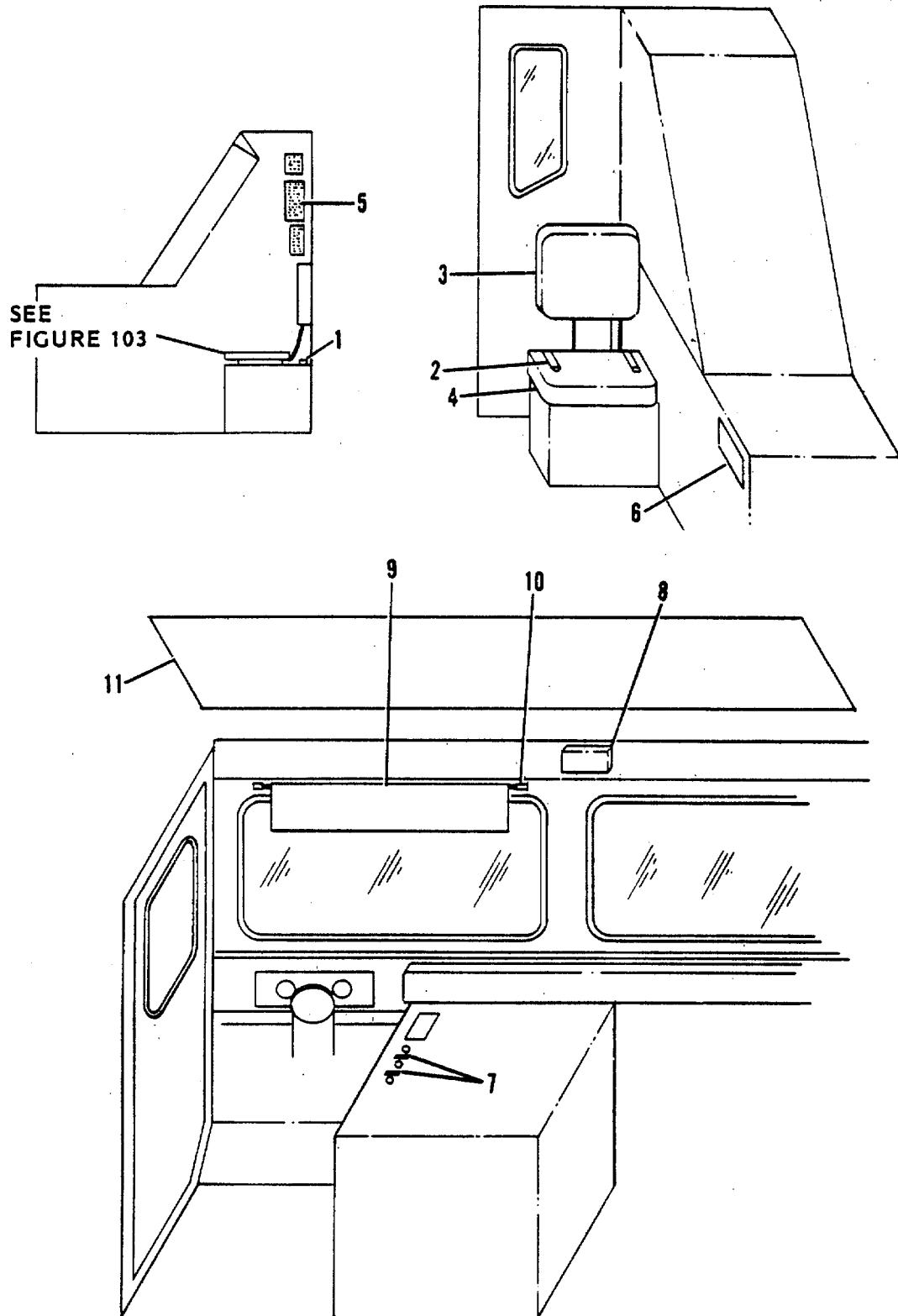

Figure 102. Cab Trim - Interior



SECTION II

TM 5-3820-256-24P-2

(1) ITEM NO	(2) SMR CODE	(3) CAGEC	(4) PART NUMBER	(5) DESCRIPTION AND USABLE ON CODES (UOC)	(6) QTY
				GROUP 0201 CAB/BODY GROUP	
				FIG. 102 CAB TRIM - INTERIOR	
	XCOOO	7T253	SD-17	.CAB TRIM, INTERIOR .....	1
1	PAOZZ	89346	RE268330	..SHIELD, EXPANSION.....	4
2	PAOZZ	26786	J1800AF60	..BELT, VEHICULAR SAFE .....	2
3	XBOZZ	7T253	671	..CUSHION, BACK .....	1
4	XBOZZ	7T253	670	..CUSHION, SEAT .....	1
5	XBOZZ	7T253	554	..DECAL, INFORMATION .....	1
6	XBOZZ	89346	451497C1	..PLATE, COVER .....	1
7	XBOZZ	7T253	553	..DECAL, INFORMATION .....	1
8	PBOZZ	7T253	798	..COVER, ACCESS.....	2
9	PAOZZ	89346	490687C1	..VISOR, SUN, VEHICLE .....	2
10	XBOZZ	7T253	465	..CLIP, VISOR.....	2
11	XBOZZ	7T253	661	..HEADLINER, CAB.....	1

END OF FIGURE

102-1

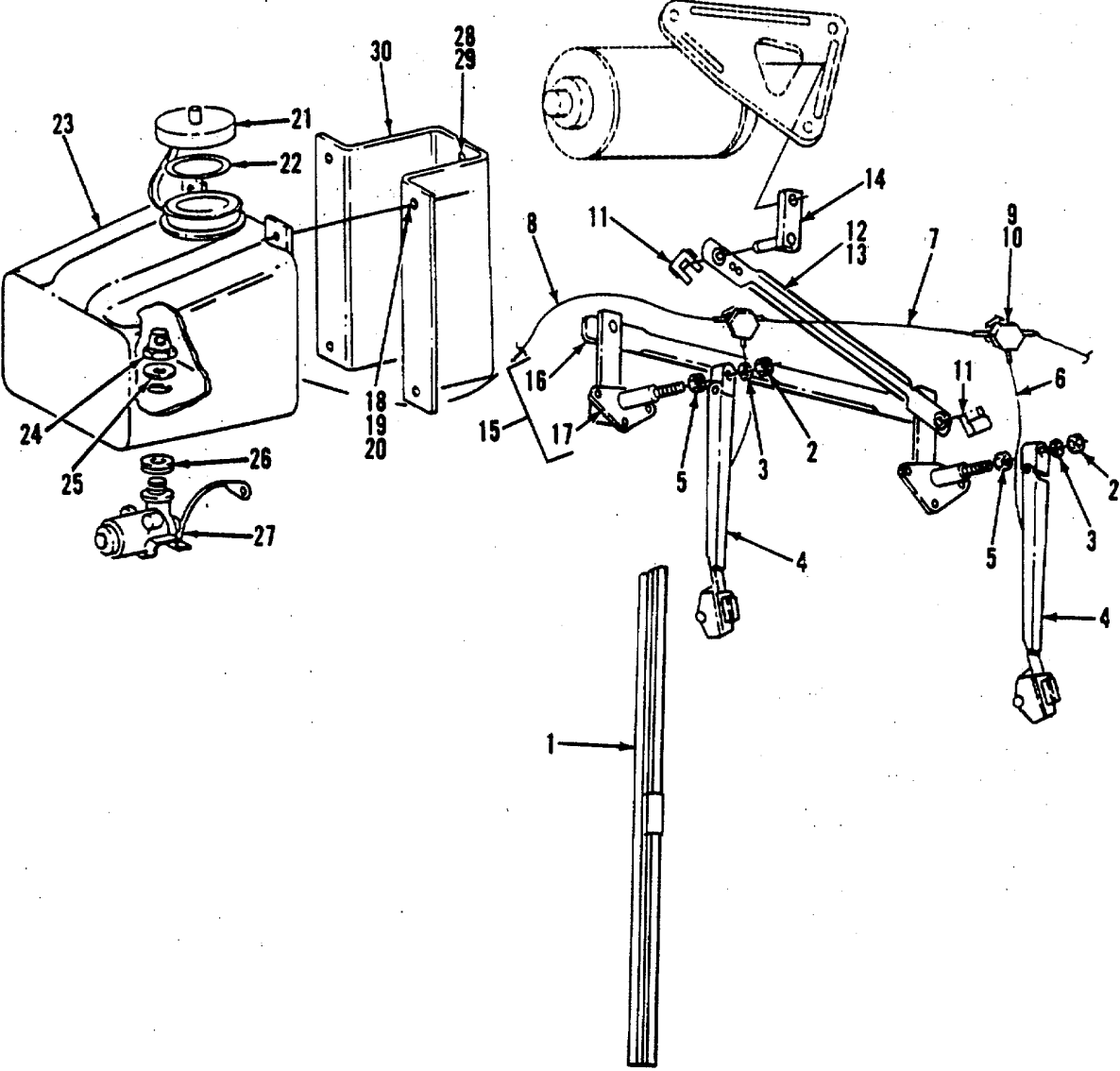

Figure 103. Windshield Wiper Installation

SECTION II

TM 5-3820-256-24P-2

(1) ITEM NO	(2) SMR CODE	(3) CAGEC	(4) PART NUMBER	(5) DESCRIPTION AND USABLE ON CODES (UOC)	(6) QTY
GROUP 0201 CAB/BODY GROUP					
FIG. 103 WINDSHIELD.WIPER INSTALLATION					
	XCOOO	7T253	SD-39	.WIPER INSTL .....	1
1	PAOZZ	89346	475925C1	..BLADE, WINDSHIELD WI.....	4
2	PAOZZ	89346	966782R1	..NUT .....	4
3	PAOZZ	96906	MS35333-42	..WASHER, LOCK.....	4
4	PAOZZ	05409	819	..ARM, WINDSHIELD WIPE.....	4
5	PAOZZ	29930	339544C1	..NUT, PLAIN, CAP .....	4
6	MFFZZ	7T253	881	..HOSE, NONMETALLIC MAKE FROM HOSE.....	4
				(79470) PT20004NA.....	
7	MFFZZ	7T253	880	HOSE, NONMETALLIC MAKE FROM HOSE.....	3
				(79470) PT20004NA.....	
8	MFFZZ	7T253	879	HOSE, NON, METALLIC MAKE FROM HOSE.....	1
				(79470) PT20004NA.....	
9	XBOZZ	89346	437692C1	..BLOCK, WATER OUTLET .....	4
10	XBOZZ	89346	875520C1	..PACKING, PREFORMED.....	4
11	XBOZZ	89346	162304R1	..CLIP.....	4
12	XBOZZ	7T253	823	..LINKAGE, WIPER.....	1
13	XBOZZ	7T253	1146	..LINKAGE, WIPER.....	1
14	XBOZZ	89346	491673C1	..LEVER, DRIVE.....	2
15	XBOZZ	7T253	821	..PIVOT ASSY.....	2
16	XBOZZ	7T253	1147	..LINKAGE .....	1
17	XBOZZ	7T253	1148	..PIVOT .....	2
18	PAOZZ	89346	167263	..SCREW, CAP, HEXAGON H .....	4
19	PAOZZ	89346	25707R1	..WASHER, FLAT.....	4
20	PAOZZ	96906	MS35338-44	..WASHER, LOCK.....	4
21	PAOZZ	89346	312690C91	..CAP, FILLER OPENING .....	1
22	PAOZZ	89346	404619C1	..GASKET .....	1
23	PAOZZ	89346	394120C91	..WINDSHIELD WASHER A.....	1
24	PAOZZ	89346	404621C1	..STRAINER ELEMENT, SE.....	1
25	PAOZZ	89346	404620C1	..WASHER .....	1
26	PAOZZ	89346	404617C1	..GROMMET, METALLIC .....	1
27	PAOZZ	89346	404618C1	..PUMP UNIT, CENTRIFUG .....	1
28	PAOZZ	89346	25228R1	..SCREW, CAP, HEXAGON H .....	2
29	PAOZZ	96906	MS35338-45	..WASHER, LOCK.....	2
30	XBOZZ	89346	488737C2	..BRACKET MOUNTING .....	1

END OF FIGURE

103-1

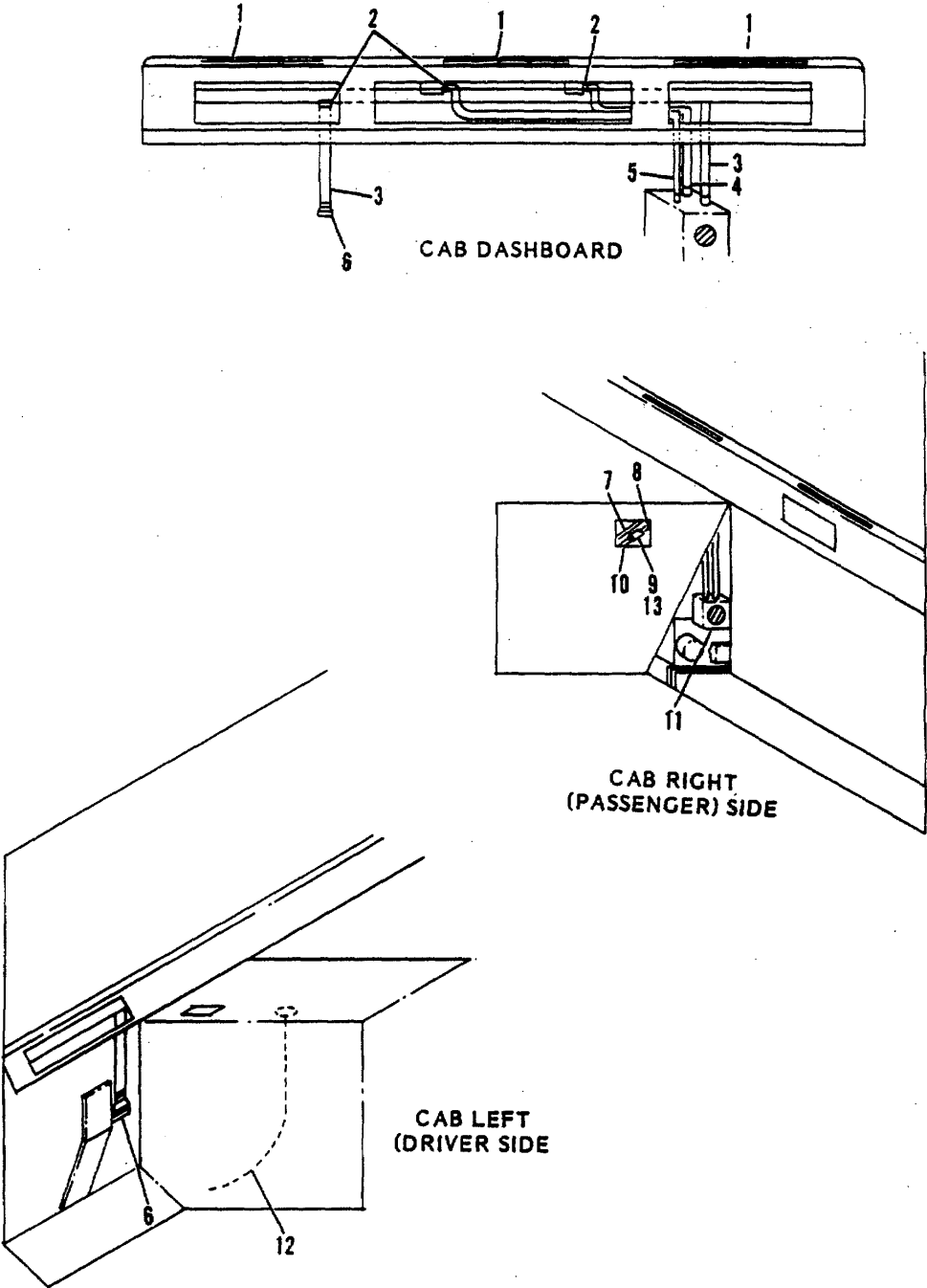

Figure 104. Heater/Defroster Connections

SECTION II

TM 5-3820-256-24P-2

(1) ITEM NO	(2) SMR CODE	(3) CAGEC	(4) PART NUMBER	(5) DESCRIPTION AND USABLE ON CODES (UOC)	(6) QTY
-------------------	--------------------	--------------	-----------------------	--	------------

GROUP 0201 CAB/BODY GROUP

FIG. 104 HEATER/DEFROSTER CONNECTIONS

	XCFFF	7T253	SD-18	.HEATER CONNECTIONS .....	1
1	XBFZZ	7T253	518	..DIFFUSER, AIR .....	3
2	XBFZZ	7T253	706	..CLAMP, HOSE .....	8
3	XBFZZ	7T253	814	..HOSE, DUCT .....	2
4	XBFZZ	7T253	815	..HOSE, DUCT .....	1
5	XBFZZ	7T253	816	..HOSE, DUCT .....	1
6	XBFZZ	7T253	813	..HOUSING, DIFFUSER .....	1
7	XBFZZ	7T253	812	..HOSE, NONMETALLIC .....	1
8	XBFZZ	7T253	810	..HOSE, NONMETALLIC .....	1
9	XBFZZ	1JT45	TC01010	..VALVE, SHUTOFF .....	1
10	XBFZZ	7T253	811	..HOSE, NONMETALLIC .....	1
11	XBFZZ	1JT45	PD250	..LOUVER, ROUND.....	1
12	XBFZZ	7T253	515	..CABLE, CONTROL .....	1
13	XBFZZ	7T253	701	..CLAMP, HOSE .....	4

END OF FIGURE

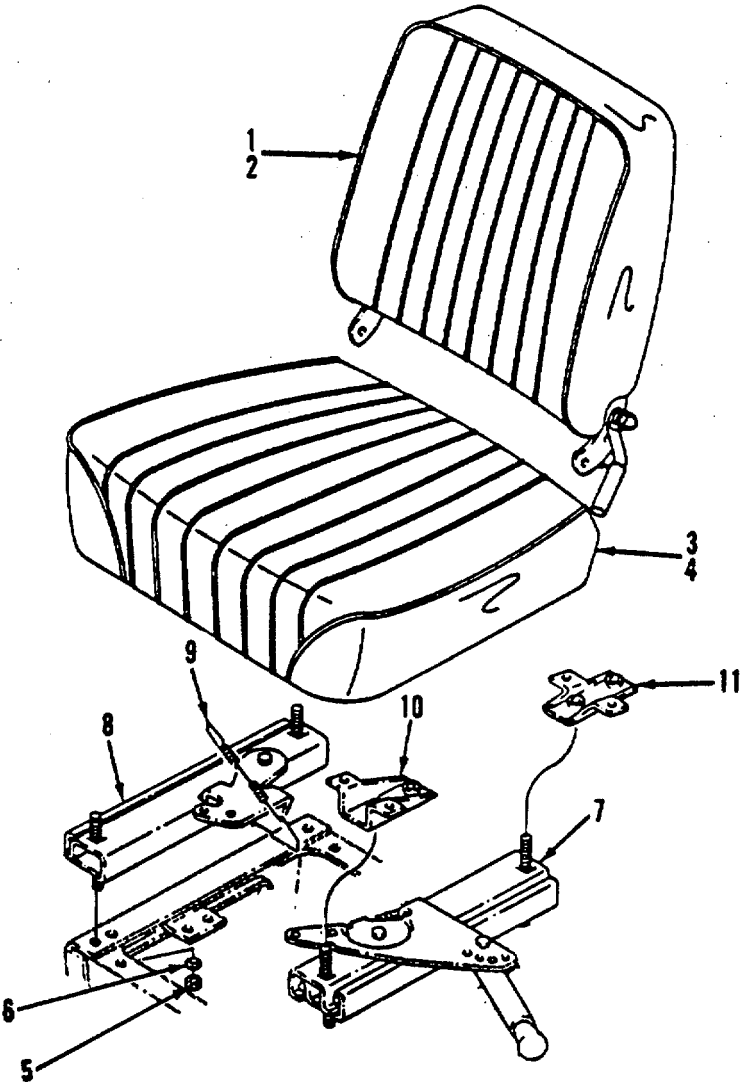

Figure 105. Driver Seat Assembly

SECTION II

TM 5-3820-256-24P-2

(1) ITEM NO	(2) SMR CODE	(3) CAGEC	(4) PART NUMBER	(5) DESCRIPTION AND USABLE ON CODES (UOC)	(6) QTY
-------------------	--------------------	--------------	-----------------------	--	------------

GROUP 0202 DRIVER SEAT ASSEMBLY

FIG. 105 DRIVER SEAT ASSEMBLY

	AOOOO	89346	489904C92	..SEAT ASSY, DRIVER .....	1
1	XBOZZ	89346	489908C91	...CUSHION, BACK .....	1
2	XBOZZ	89346	490661C1	...COVER, CUSHION .....	1
3	XBOZZ	89346	489906C92	...CUSHION, SEAT.....	1
4	XBOZZ	89346	490662C1	...COVER, CUSHION .....	1
5	PAOZZ	96906	MS51968-5	..NUT, PLAIN, HEXAGON .....	4
6	PAOZZ	96906	MS35338-45	..WASHER, LOCK.....	4
7	XBOZZ	89346	467842C91	..ADJUSTER, SEAT, LH.....	1
8	XBOZZ	89346	434955C91	..ADJUSTER, SEAT, RH .....	1
9	XBOZZ	89346	584702C1	..WIRE, RELEASE .....	1
10	XBOZZ	89346	467880C1	..BRACKET, REAR.....	2
11	XBOZZ	89346	467879C1	..BRACKET .....	2

END OF FIGURE

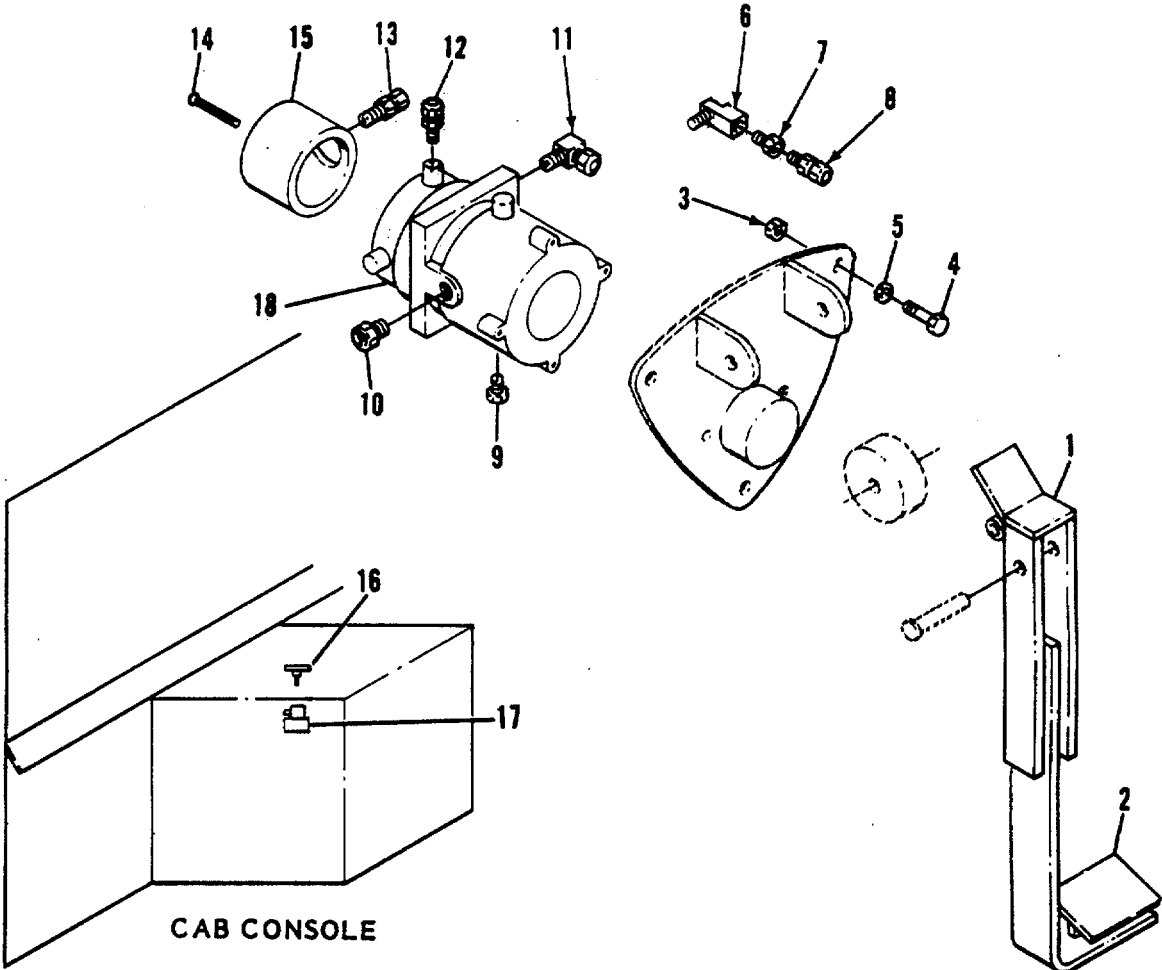

Figure 106. Brake Pedal Installation



SECTION II

TM 5-3820-256-24P-2

(1) ITEM NO	(2) SMR CODE	(3) CAGEC	(4) PART NUMBER	(5) DESCRIPTION AND USABLE ON CODES (UOC)	(6) QTY
GROUP 0203 BRAKE PEDAL ASSEMBLY					
FIG. 106 BRAKE PEDAL INSTALLATION					
	XCFFF	7T253	SD-13	..PEDAL INSTL, BRAKE.....	1
1	PBFZZ	7T253	842	..PEDAL ASSY, BRAKE .....	1
2	PBFZZ	31007	166880R1	..PAD, PEDAL .....	1
3	PAFZZ	96906	MS51922-13	..NUT, SELF-LOCKING, HE .....	3
4	PAFZZ	80204	B1821BH031C150N	..BOLT, MACHINE.....	3
5	PAFZZ	96906	MS27183-11	..WASHER, FLAT .....	3
6	PBFZZ	79470	3400X6	..ELBOW, PIPE .....	1
7	XBFZZ	79470	3200X8X6	..BUSHING, PIPE .....	1
8	XBFZZ	79470	1468X12	..ADAPTER, PIPE TO TUB.....	1
9	PBFZZ	79470	3152X6	..PLUG, PIPE .....	2
10	PBFZZ	79470	3220X6X4	..BUSHING, PIPE .....	2
11	XBFZZ	79470	1469X10X6	..ELBOW, PIPE TO TUBE.....	1
12	XBFZZ	79470	1462X10	..UNION, TUBE .....	2
13	XBFZZ	79470	1468X8X4	..ADAPTER, PIPE .....	1
14	PAFZZ	96906	MS35649-362	..SCREW, MACHINE.....	1
15	XBFZZ	7T253	846	..CAP ASSY .....	1
16	PBFZZ	89346	482528C1	..KNOB.....	1
17	PBFZZ	89346	592699C1	..VALVE, SAFETY RELIEF .....	1
	PBFZZ	40342	N20954D	..VALVE, CHECK .....	1
18	PBFZZ	40342	N30072ED	..TREADLE ASSY, BRAKE .....	1

END OF FIGURE

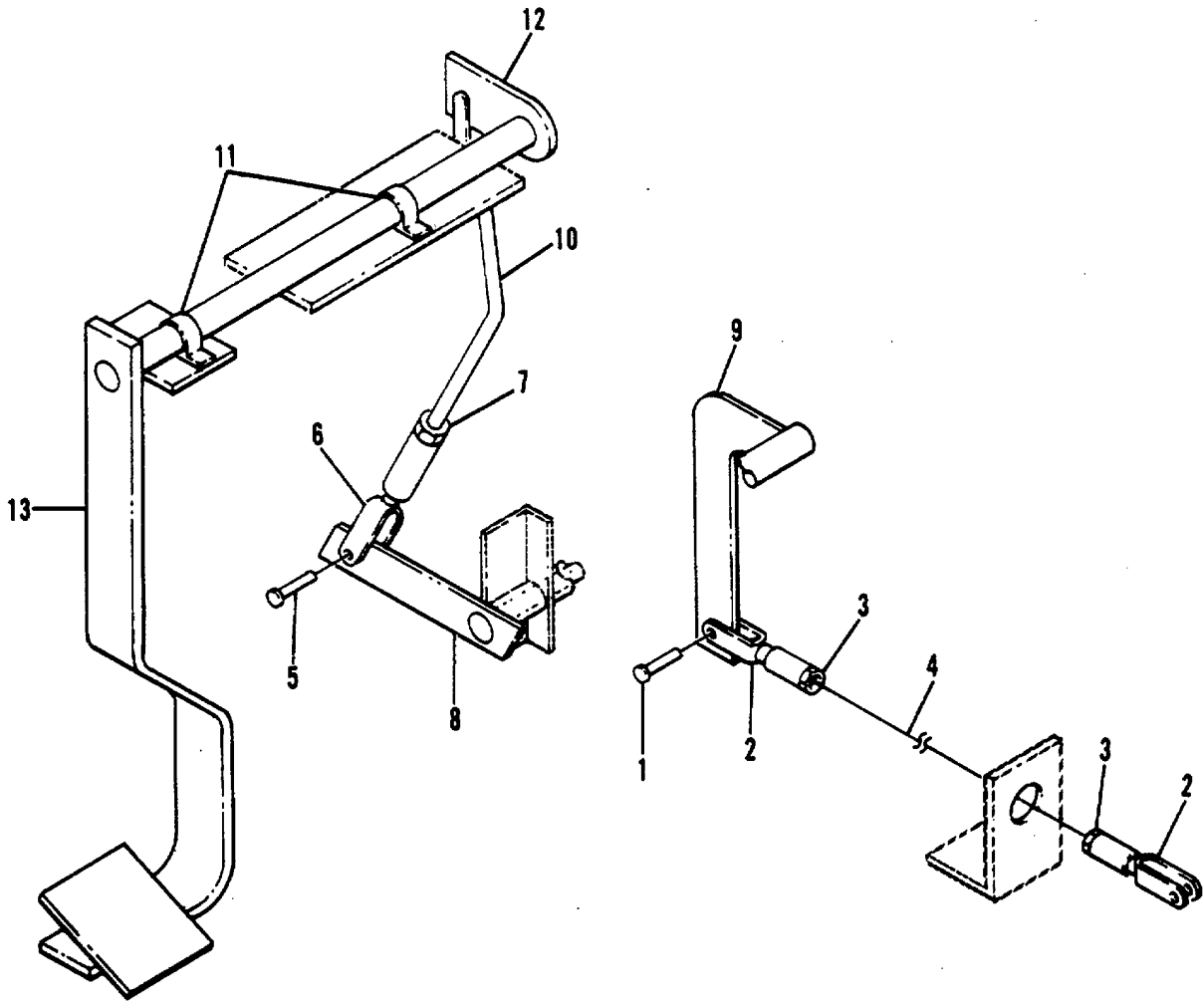

Figure 107. Clutch Pedal Installation

SECTION II

TM 5-3820-256-24P-2

(1) ITEM NO	(2) SMR CODE	(3) CAGEC	(4) PART NUMBER	(5) DESCRIPTION AND USABLE ON CODES (UOC)	(6) QTY
GROUP 0204 CLUTCH PEDAL ASSEMBLY					
FIG 107 CLUTCH PEDAL INSTALLATION					
	XCOOO	7T253	SD-33	..PEDAL INSTL, CLUTCH.....	1
1	XBOZZ	79146	019065	..PIN, STRAIGHT, HEADED .....	2
2	XBOZZ	79146	019006	..CLEVIS .....	2
3	XBOZZ	96906	MS51967-14	..NUT, HEX .....	2
4	PBOZZ	41625	D300669-004-120	..CABLE AND CONDUIT .....	1
5	XBOZZ	79146	019061	..PIN, STRAIGHT, HEADED .....	2
6	XBOZZ	79146	019004	..CLEVIS .....	2
7	XBOZZ	96906	MS51967-8	..NUT, HEX .....	1
8	XBOZZ	7T253	688	..LEVER ASSY .....	1
9	XBOZZ	7T253	690	..BELLCRANK, CLUTCH .....	1
10	XBOZZ	7T253	687	..LINKAGE, CONTROL.....	1
11	PBOZZ	21335	VAK1	..BEARING UNIT, BALL .....	2
12	XBOZZ	7T253	686	..LEVER .....	1
13	XBOZZ	7T253	682	..PEDAL ASSY .....	1

END OF FIGURE

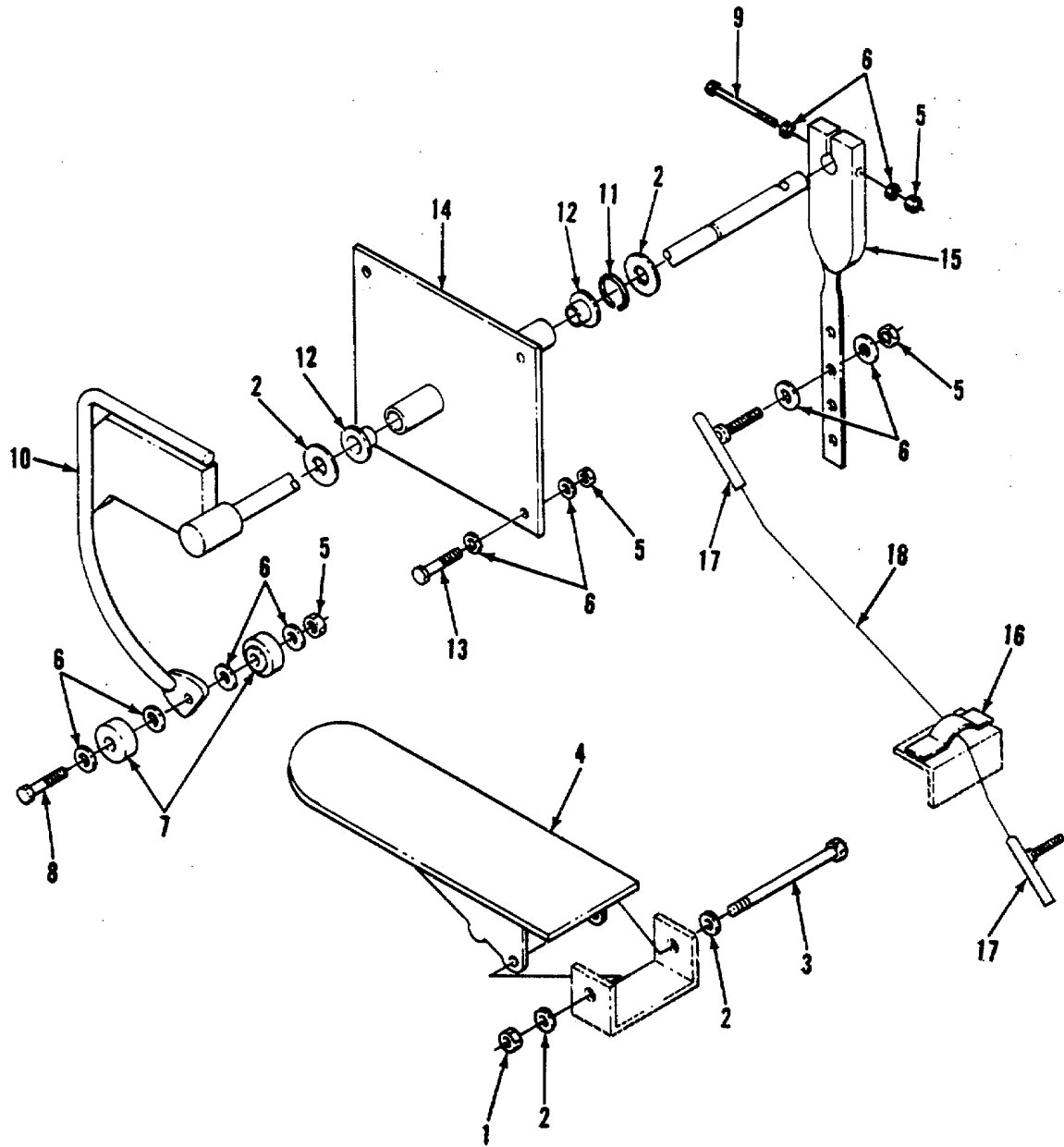

Figure 108. Accelerator Pedal Installation

SECTION II

TM 5-3820-256-24P-2

(1) ITEM NO	(2) SMR CODE	(3) CAGEC	(4) PART NUMBER	(5) DESCRIPTION AND USABLE ON CODES (UOC)	(6) QTY
GROUP 0205 ACCELERATOR PEDAL ASSEMBLY					
FIG 108 ACCELERATOR PEDAL INSTALLATION					
	XCOOO	7T253	SD-14	..PEDAL INSTL, ACCELER	1
1	PAOZZ	96906	MS51922-17	..NUT, SELF-LOCKING, HE	1
2	PAOZZ	96906	MS27183-13	..WASHER, FLAT	4
3	PAOZZ	80204	B1821BH038C300N	..SCREW, CAP, HEXAGON H	1
4	XBOZZ	7T253	860	..PEDAL, ACCELERATOR	1
5	PAOZZ	96906	MS51922-2	..NUT, SELF-LOCKING, HE	8
6	PAOZZ	96906	MS27183-9	..WASHER, FLAT	18
7	XBOZZ	7T253	864	..ROLLER	2
8	PAOZZ	80204	B1821BH025C125N	..SCREW, CAP, HEXAGON H	1
9	PAOZZ	96906	MS90725-13	..BOLT, MACHINE	1
10	XBOZZ	7T253	856	..SHAFT ASSY	1
11	XBOZZ	89346	110668R1	..RING, RETAINING	1
12	XBOZZ	89346	479220C1	..BUSHING	2
13	PAOZZ	80204	B1821BH025C100N	..SCREW, CAP, HEXAGON H	4
14	XBOZZ	7T253	862	..BRACKET, PIVOT	1
15	XBOZZ	7T253	859	..LEVER, -ACCELERATOR	1
16	XBOZZ	41625	A036733	..CLAMP, CABLE	1
17	XBOZZ	06120	SPG1002	..BALL JOINT, CABLE	2
18	PBOZZ	41625	D300669-004-120	..CABLE AND CONDUIT A	1

END OF FIGURE

108-1

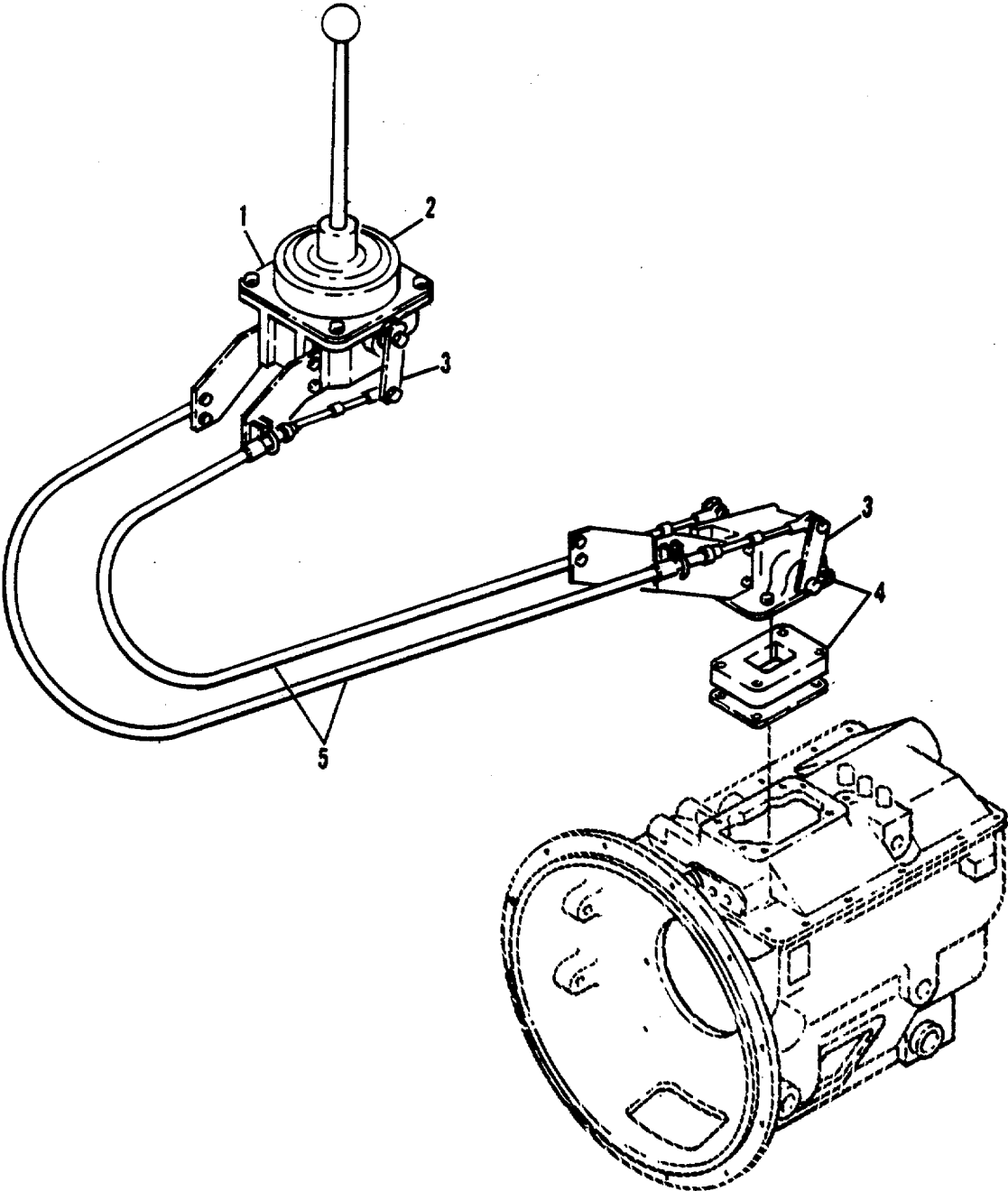

Figure 109. Shift Lever Installation

**SECTION II**

**TM 5-3820-256-24P-2**

(1) ITEM NO	(2) SMR CODE	(3) CAGEC	(4) PART NUMBER	(5) DESCRIPTION AND USABLE ON CODES (UOC)	(6) QTY
-------------------	--------------------	--------------	-----------------------	--	------------

GROUP 0206 SHIFT LEVER ASSEMBLY

FIG 109 SHIFT LEVER INSTALLATION

	XCFF	7T253	SD-32	.SHIFT LEVER INSTL .....	1
1	XBFZZ	41625	A303800	..CONTROL, SHIFTER.....	1
2	XBFZZ	7T253	794	..SHIFTER.....	1
3	XBFZZ	7T253	793	..LINK.....	4
4	XBFZZ	41625	A303804	..RAIL SELECTOR .....	1
5	PAFZZ	41625	D301872-002-180	..CABLE AND CONDUIT .....	2

END OF FIGURE

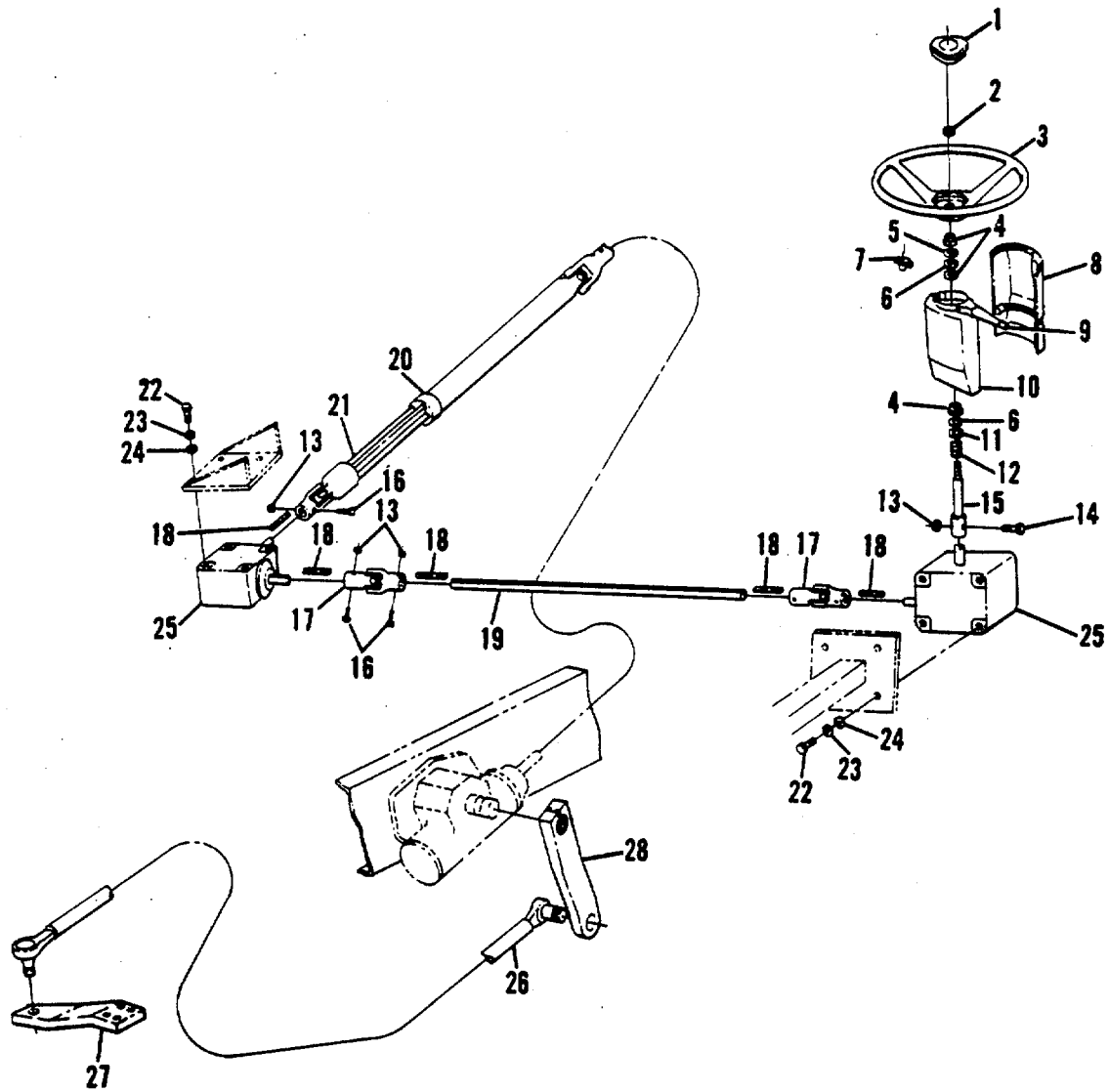

Figure 110. Steering Installation



## SECTION II

TM 5-3820-256-24P-2

(1) ITEM NO	(2) SMR CODE	(3) CAGEC	(4) PART NUMBER	(5) DESCRIPTION AND USABLE ON CODES (UOC)	(6) QTY
GROUP 0207 STEERING GROUP					
FIG 110 STEERING INSTALLATION					
	XCFFF	7T253	SD-12	..STEERING INSTL.....	1
1	PBFZZ	89346	1652453C91	..HORN BUTTON, VEHICLE .....	1
2	XBFZZ	89346	384725C1	..NUT, STEERING WHEEL .....	1
3	XBFZZ	89346	469902C3	..WHEEL, STEERING .....	1
4	PAFZZ	89346	469878C1	..BUSHING, SLEEVE .....	3
5	PAFZZ	89346	373522R1	..RING, RETAINING.....	1
6	PAFZZ	89346	468796C1	..WASHER, FLAT.....	2
7	PAFZZ	89346	470213C91	..CONTACT, HORN BRUSH.....	1
8	XBFZZ	7T253	828	..COVER, COLUMN, STEER.....	1
9	PBFZZ	89346	471302C94	..SWITCH, TOGGLE .....	1
10	XBFZZ	7T253	829	..COVER, COLUMN, STEER.....	1
11	XBFZZ	89346	26070R1	..WASHER, FLAT.....	1
12	PAFZZ	89346	583497C1	..SPRING, HELICAL, COMP.....	1
13	PAFZZ	96906	MS51922-17	..NUT, SELF-LOCKING, HE .....	1
14	PAFZZ	80204	B1821BH038C175N	..SCREW, CAP, HEXAGON H.....	1
15	XBFZZ	7T253	830	..SHAFT, STEERING.....	1
16	PAFZZ	80204	B1821BH038C225N	..SCREW, CAP, HEXAGON H.....	5
17	PBFZZ	1DR34	N10242-149	..UNIVERSAL JOINT .....	2
18	XBFZZ	96906	MS20068-145	..KEY, MACHINE .....	6
19	XBFZZ	7T253	831	..SHAFT, STEERING.....	1
20	XBFZZ	7T253	834	..SLIP .....	1
21	XBFZZ	7T253	833	..SLIP SHAFT.....	1
22	PAFZZ	80204	B1821BH038C100N	..SCREW, CAP, HEXAGON H.....	11
23	PAFZZ	96906	MS27183-13	..WASHER, FLAT.....	11
24	PAFZZ	96906	MS35338-46	..WASHER, LOCK.....	11
25	PBFZZ	02843	917237MODEL215	..DRIVE UNIT, ANGLE .....	2
26	XBFZZ	89346	486979C91	..DRAG LINK.....	2
27	XBFZZ	7T253	849	..ARM, STEERING .....	1
28	XBFZZ	89346	542098C1	..ARM, PITTMAN.....	1

END OF FIGURE

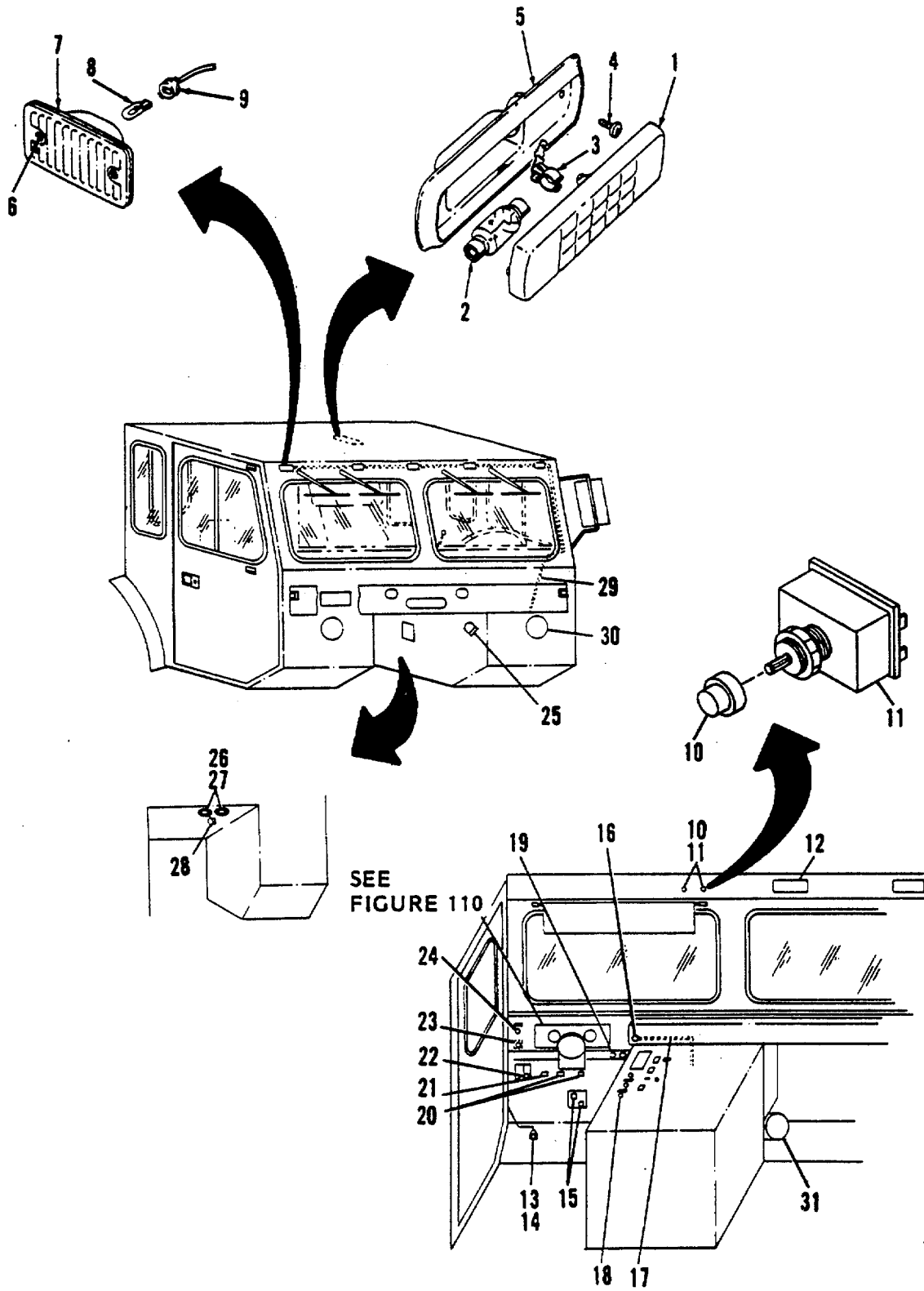

Figure 111. Cab Electrical Installation

## SECTION II

TM 5-3820-256-24P-2

(1) ITEM NO	(2) SMR CODE	(3) CAGEC	(4) PART NUMBER	(5) DESCRIPTION AND USABLE ON CODES (UOC)	(6) QTY
GROUP 0208 ELECTRICAL COMPONENTS, CAB					
FIG. 111 CAB ELECTRICAL INSTALLATION					
	XCFFF	7T253	SD-15	..ELECTRICAL INSTL .....	1
1	PAFZZ	89346	296446C1	..LENS, LIGHT .....	1
2	PAOZZ	08806	211-2	..LAMP, INCANDESCENT .....	1
3	XBFZZ	89346	300853C1	..TERMINAL, CLIP .....	2
4	XBFZZ	89346	26282R1	..SCREW, TAPPING .....	2
5	XBFZZ	89346	463179C1	..BASE, DOME LIGHT .....	1
6	XBFZZ	89346	27196R1	..SCREW, TAPPING .....	10
7	PAFZZ	89346	451677C92	..LIGHT, MARKER, CLEARA .....	5
8	PAFZZ	08806	168	..LAMP, INCANDESCENT .....	5
9	XBFZZ	89346	470184C92	..HARNESS, WIRE .....	1
10	PAOZZ	89346	469858C1	..KNOB .....	1
11	PAFZZ	89346	470249C91	..SWITCH, ELECTRICAL .....	1
12	PBFZZ	89346	471496C92	..MOTOR, WINDSHIELD WI .....	2
13	PBFZZ	89346	452187C1	..SWITCH, ELECTRICAL .....	1
14	XBFZZ	89346	402015C1	..BRACKET, SWITCH .....	1
15	PBFZZ	89346	505026C1	..SWITCH, STOP LIGHT .....	2
16	PBFZZ	89346	1652306C91	..SWITCH, ENGINE START .....	1
17	XBFZZ	89346	571809C91	..HARNESS, WIRE .....	1
18	PBFZZ	1JT45	K753	..SWITCH, THERMOSTATIC .....	1
19	PBFZZ	89346	470841C91	..METER, TIME TOTALIZI .....	1
20	PBFZZ	89346	268690C91	..BUZZER .....	1
	PBFZZ	40342	13241A	..SWITCH, THERMOSTATIC .....	1
21	PBFZZ	89346	1116920	..RELAY, HORN .....	1
22	PAFZZ	89346	501707C1	..FLASHER, THERMAL .....	1
23	PBFZZ	96906	MS51113-1	..SWITCH ASSEMBLY .....	1
24	PBFZZ	89346	463822C93	..SWITCH, THERMOSTATIC .....	1
25	PAFZZ	89346	411948C91	..HORN, ELECTRICAL .....	1
26	XBFZZ	89346	481366C1	..RETAINER, GROMMET .....	2
27	XBFZZ	89346	487223C1	..GROMMET .....	2
28	PAFZZ	89346	450499C1	..SWITCH, REED .....	1
29	XBFZZ	89346	481724C91	..HARNESS, WIRE .....	1
30	PBFZO	75175	920-3301	..HEADLIGHT .....	2
	PBFZZ	89346	480147C92	..SHAFT ASSEMBLY, FLEX .....	1
31	XBOZZ	1JT45	LB3-ST	..HEATER ASSY .....	1

END OF FIGURE

111-1

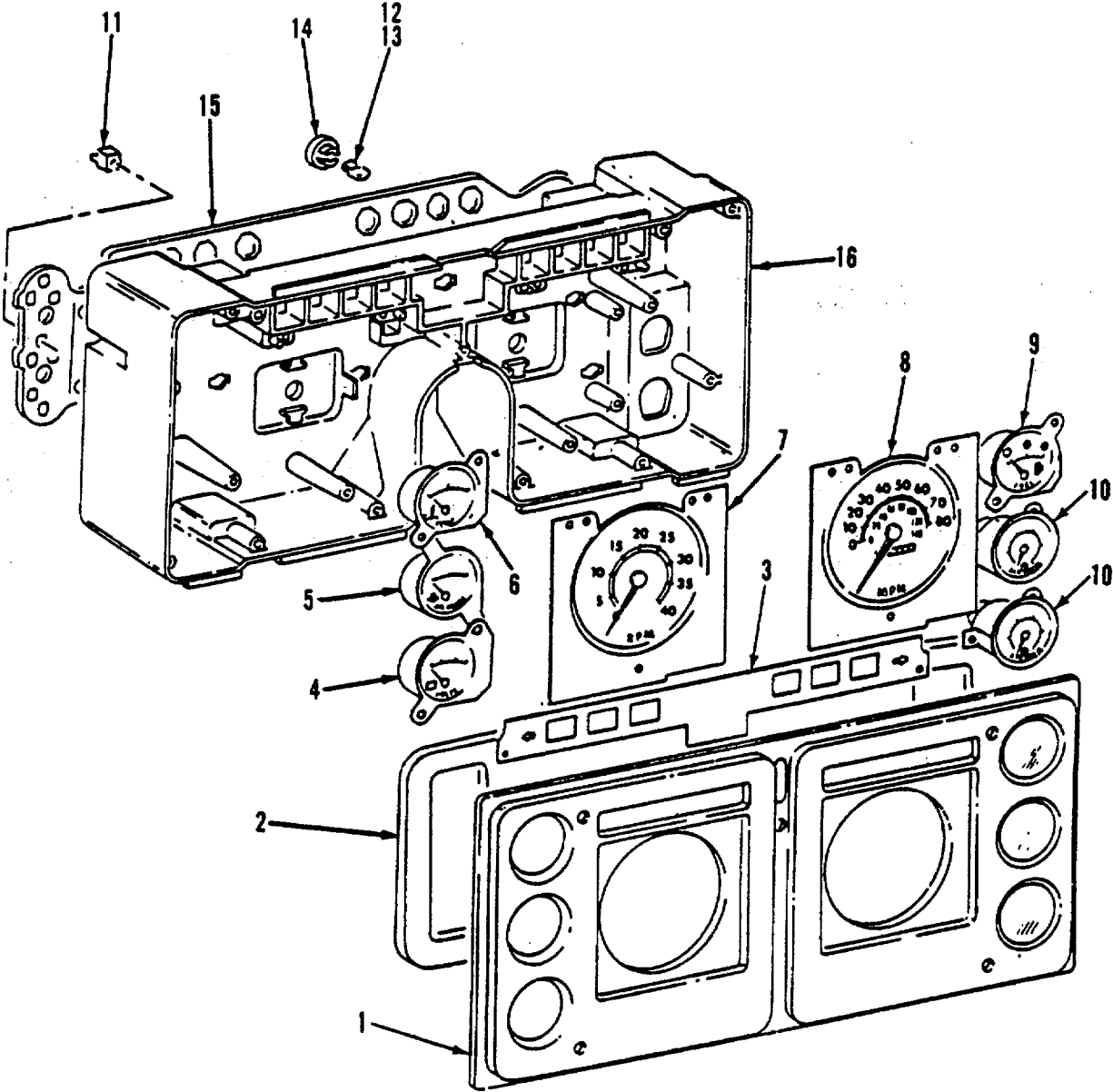

Figure 112. Instrument Cluster

SECTION II

TM 5-3820-256-24P-2

(1) ITEM NO	(2) SMR CODE	(3) CAGEC	(4) PART NUMBER	(5) DESCRIPTION AND USABLE ON CODES (UOC)	(6) QTY
GROUP 0208 ELECTRICAL COMPONENTS, CAB					
FIG 112 INSTRUMENT CLUSTER					
	XCFFF	89346	1648567C91	..CLUSTER, INSTRUMENT .....	1
1	XBFZZ	89346	584747C1	...BEZEL, CLUSTER.....	1
2	XBFZZ	89346	1653174C1	...LENS, CLUSTER.. .....	1
3	XBFZZ	89346	573070C1	...MASK.....	1
4	PBFZZ	89346	478677C1	...VOLTMETER .....	1
5	PBFZZ	89346	478675C1	...GAGE PRESSURE, OIL .....	1
6	PBFZZ	29930	478676C1	...INDICATOR TEMPERATU .....	1
7	PBFZZ	89346	583274C2	...TACHOMETER, ELECTRIC .....	1
8	PBFZZ	89346	584745C1	...SPEEDOMETER .....	1
9	PBFZZ	89346	478678C1	...INDICATOR, LIQUID QU.....	1
10	PBFZZ	89346	478679C1	...GAGE.PRESSURE, DIAL .....	1
11	XBFZZ	89346	501811C1	...CLIP, GAUGE TERMINAL.....	8
12	PDFZZ	08865	194-2	...LAMP, INCANDESCENT .....	9
13	PAFZZ	08806	168	...LAMP, INCANDESCENT .....	6
14	XBFZZ	89346	500724C1	...SOCKET, LAMP .....	15
15	XBFZZ	89346	586680C1	...HOUSING .....	1
16	PBFZZ	89346	586679C1	....PRINTED CIRCUIT BOA .....	1

END OF FIGURE

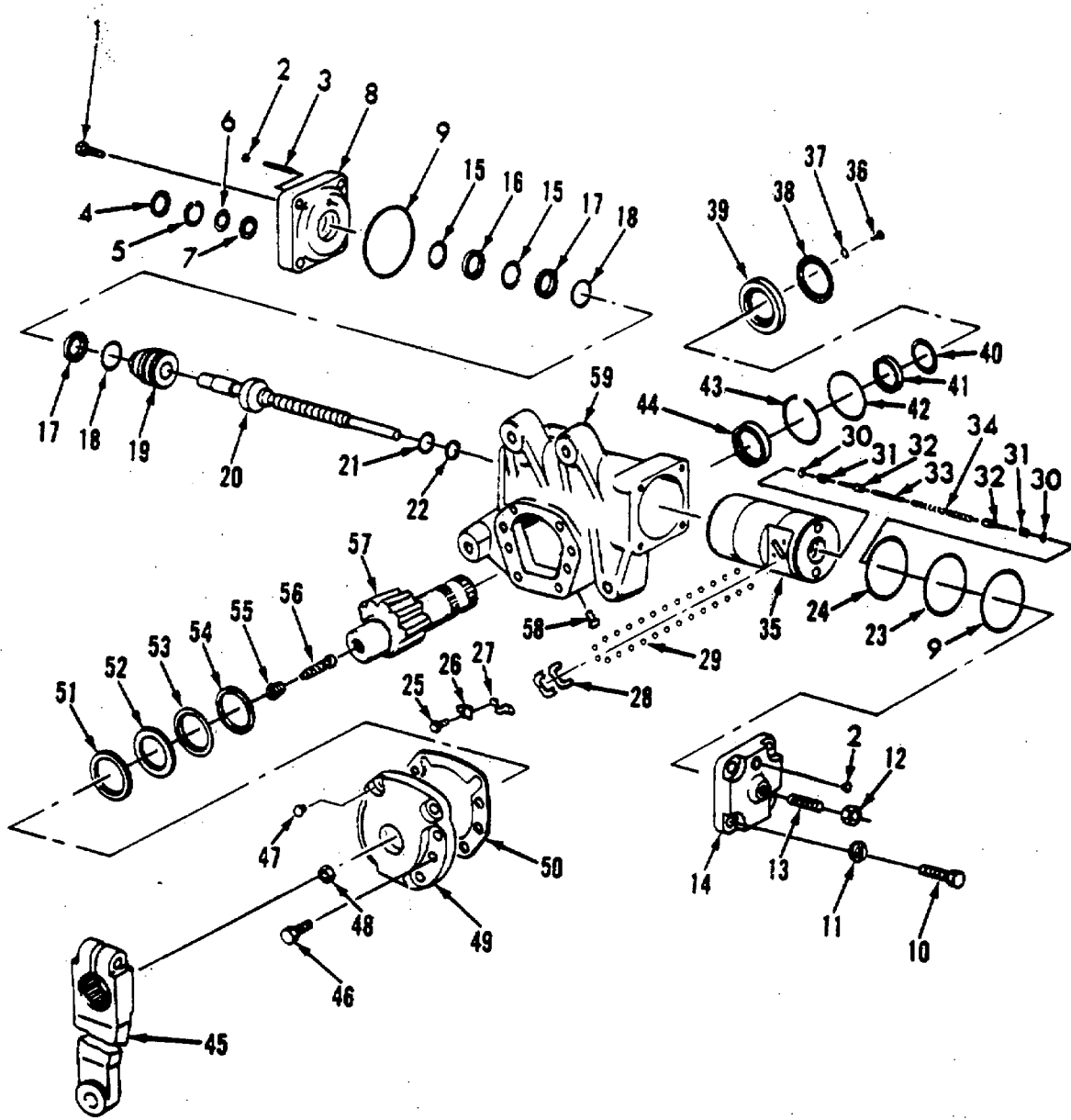

Figure 113. Steering Gear

## SECTION II

TM 5-3820-256-24P-2

(1) ITEM NO	(2) SMR CODE	(3) CAGEC	(4) PART NUMBER	(5) DESCRIPTION AND USABLE ON CODES (UOC)	(6) QTY
GROUP 0209 STEERING GEAR					
FIG. 113 STEERING GEAR					
	PBFHH	89346	542489C91	..VALVE, STEERING.....	1
1	PAHZZ	77640	G 9430271	..SCREW, CAP, HEXAGON H.....	4
2	PAFZZ	89346	458446C1	..RING, EXTERNALLY THR .....	2
3	XBHZZ	89346	582489C1	..SCREW, ADJUSTING .....	1
4	PAHZZ	89346	582497C91	..SEAL, PLAIN ENCASED .....	1
5	PAHZZ	89346	253629	..RING, RETAINING .....	1
6	XBHZZ	89346	582501C1	..WASHER, BACK-UP .....	1
7	PAHZZ	89346	582496C91	..SEAL, PLAIN ENCASED .....	1
8	XBHZZ	89346	582506C91	..HOUSING, VALVE .....	1
9	PAHZZ	89346	582516C1	..PACKING, PREFORMED .....	2
10	PAHZZ	77640	G 455076	..SCREW, MACHINE.....	4
11	PAHZZ	96906	MS27183-19	..WASHER, FLAT .....	4
12	XBHZZ	89346	487343C1	..NUT .....	1
13	XBHZZ	89346	487342C1	..SCREW, ADJUSTING .....	1
14	XBHZZ	89346	582502C1	..COVER, END .....	1
15	XBHZZ	89346	157725C1	..WASHER, THRUST .....	2
16	PAOZZ	89346	607146R91	..BEARING, WASHER, THRU .....	1
17	PAOZZ	89346	582494C1	..PACKING, PREFORMED .....	2
18	PAHZZ	89346	604844C1	..PACKING, PREFORMED .....	2
19	XBHZZ	77640	032647	..SLEEVE, VALVE .....	1
20	XBHZZ	89346	586686C91	..SHAFT, ACTUATING .....	1
21	PAHZZ	89346	25897R1	..SEAL, PLAIN ENCASED .....	1
22	PAHZZ	89346	582491C1	..PACKING, PREFORMED .....	1
23	PAHZZ	89346	582492C1	..PACKING, PREFORMED .....	1
24	PAHZZ	89346	582509C1	..PACKING, PREFORMED .....	1
25	PAHZZ	96906	MS90725-27	..BOLT, MACHINE.....	2
26	PAHZZ	77640	028426	..WASHER, LOCK.....	1
27	PAHZZ	77640	402380	..CLIP, RETAINING .....	1
28	PAHZZ	89346	586687C91	..BEARING, BALL, GUIDE.....	2
29	PAHZZ	77640	216191	..BALL, BEARING .....	34
30	PAHZZ	89346	310086R1	..RING, RETAINING .....	2
31	XBHZZ	89346	487332C1	..SEAT, POPPET .....	2
32	PAHZZ	89346	487331C1	..PLUNGER, DETENT .....	2
33	XBHZZ	89346	582504C1	..ROD.....	1
34	PAHZZ	89346	582503C1	..SPRING, HELICAL, COMP.....	1
35	XBHZZ	89346	582507C91	..PISTON, RACK .....	1
36	PAHZZ	89346	25492R1	..SCREW, CAP, HEXAGON H.....	4
37	PAHZZ	96906	MS27183-11	..WASHER, FLAT .....	4
38	PAHZZ	89346	582493C91	..SEAL, PLAIN ENCASED .....	1
39	XBHZZ	89346	582505C91	..COVER, TRUNNION .....	1
40	PAHZZ	89346	582514C1	..WASHER, FLAT .....	1
41	PAHZZ	89346	582515C91	..SEAL, PLAIN ENCASED .....	1
42	PAHZZ	77640	032784	..SEAL RING, METAL.....	1
43	PAHZZ	89346	582513C1	..RING, RETAINING .....	1
44	PAHZZ	89346	582488C91	..BEARING, SLEEVE.....	1
45	XBHZZ	89346	542098C1	..ARM, STEERING GEAR .....	1
46	PAHZZ	89346	435860C1	..BOLT, CLOSE TOLERANC.....	8
47	XBHZZ	89346	435693C1	..PLUG, PIPE .....	1

## SECTION II

TM 5-3820-256-24P-2

(1) ITEM NO	(2) SMR CODE	(3) CAGEC	(4) PART NUMBER	(5) DESCRIPTION AND USABLE ON CODES (UOC)	(6) QTY
48	PAHZZ	89346	25527R1	..NUT, SPECIAL.....	1
49	XBHZZ	89346	582517C91	..COVER, SIDE .....	1
50	PAHZZ	89346	582487C1	..GASKET .....	1
51	PBHZZ	89346	582500C1	..WASHER, FLAT.....	1
52	PAHZZ	89346	582499C1	..WASHER, FLAT.....	1
53	PAHZZ	89346	582495C91	..SEAL, PLAIN ENCASED .....	1
54	PAHZZ	89346	503512C2	..RING, RETAINING .....	1
55	XBHZZ	89346	346902R1	..RETAINER, SCREW .....	1
56	XBHZZ	89346	866224R1	..SCREW, ADJUSTING .....	1
57	XBHZZ	89346	582508C91	..SHAFT, SECTOR.....	1
58	PAHZZ	77640	213705	..BOLT, FLUID PASSAGE .....	1
59	XAHZZ	89346	582511C1	..HOUSING, GEAR .....	1

END OF FIGURE

113-2



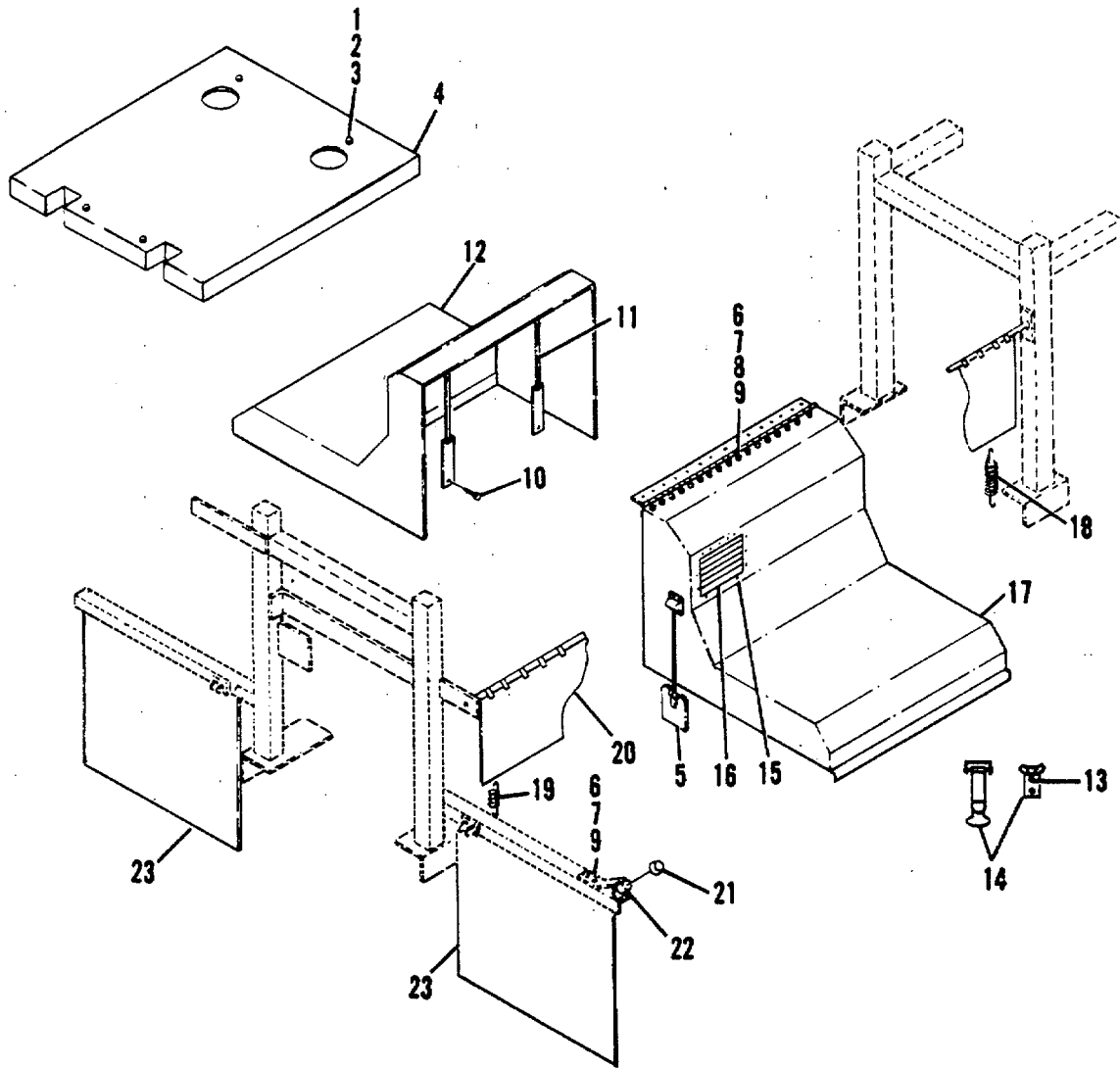

Figure 114. Engine Cover Installation

SECTION II

TM 5-3820-256-24P-2

(1) ITEM NO	(2) SMR CODE	(3) CAGEC	(4) PART NUMBER	(5) DESCRIPTION AND USABLE ON CODES (UOC)	(6) QTY
GROUP 0210 ENGINE COVER ASSEMBLY					
FIG 114 ENGINE COVER INSTALLATION					
	XCOOO	7T253	SD-31	..COVER INSTL, ENGINE .....	1
1	PAOZZ	80204	B1821BH038C400N	..SCREW, CAP, HEXAGON H.....	4
2	PAOZZ	96906	MS27183-13	..WASHER, FLAT.....	8
3	PAOZZ	96906	MS51922-17	..NUT, SELF-LOCKING, HE .....	4
4	XBOZZ	7T253	704	..PANEL, CENTER.....	1
5	PAOZZ	89346	475802C1	..LATCH, HOOD, VEHICULA.....	2
6	PAOZZ	80204	B1821BHO25CI00N	..SCREW, CAP, HEXAGON H.....	34
7	PAOZZ	96906	MS51922-2	..NUT, SELF-LOCKING, HE .....	34
8	PAOZZ	1HN49	25N150WFEZ	..WASHER, FLAT.....	30
9	PAOZZ	96906	MS27183-9	..WASHER, FLAT.....	38
10	PAOZZ	89346	338633C1	..BOLT, RIBBED SHOULDE .....	8
11	PAOZZ	64289	100-2425	..ROD, HOOD, VEHICULAR.....	4
12	XBOZZ	7T253	678	..COVER, ENGINE.....	2
13	PAOZZ	96906	MS35206-247	..SCREW, MACHINE.....	4
14	PAOZZ	1H540	190HOLD-DOWN	..LATCH, HOOD, VEHICULA.....	2
15	XBOZZ	1HN49	ABL6-6A	..RIVET .....	26
16	PBOZZ	7T253	885	..LOUVER, LIGHT .....	2
17	XBOZZ	98933	32214	..EXTENSION, RUBBER .....	2
18	PAOZZ	89346	489862C1	..SPRING, HELICAL, COMP.....	2
19	PAOZZ	89346	482244C3	..SPRING, HELICAL, COMP.....	2
20	XBOZZ	89346	486855C4	..SHIELD, SPLASH .....	2
21	PBOZZ	89346	472698C1	..BELL, LOCATING .....	2
22	XBOZZ	89346	472697C1	..MOUNT, BELL .....	2
23	XBOZZ	05333	062430	..MUD FLAP .....	2

END OF FIGURE

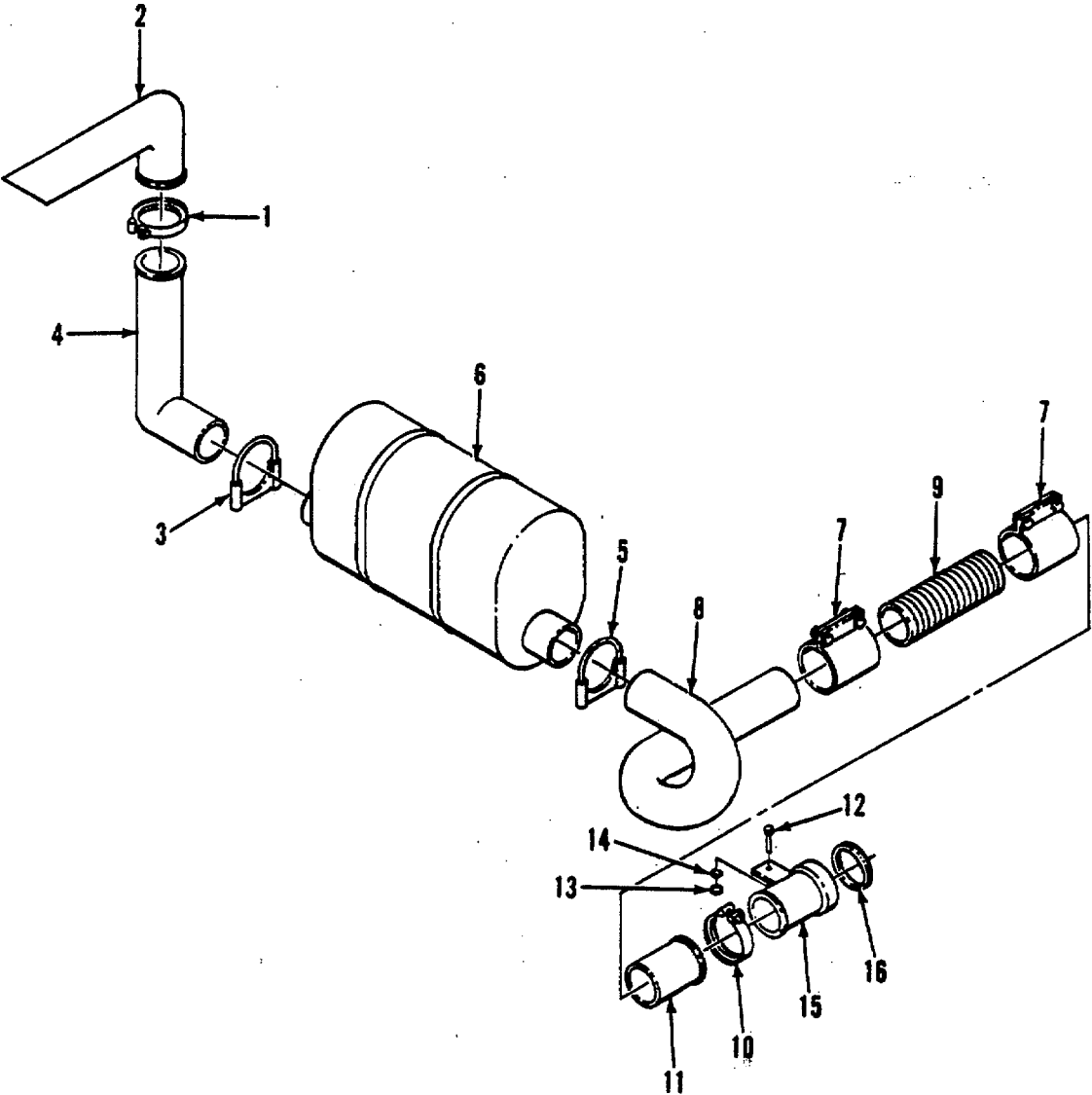

Figure 115. Exhaust System Installation

SECTION II

TM 5-3820-256-24P-2

(1) ITEM NO	(2) SMR CODE	(3) CAGEC	(4) PART NUMBER	(5) DESCRIPTION AND USABLE ON CODES (UOC)	(6) QTY
GROUP 0211 EXHAUST SYSTEM					
FIG. 115 EXHAUST.SYSTEM INSTALLATION					
	XCOOO	7T253	SD-19	.EXHAUST SYSTEM.....	1
1	PAOZZ	01652	SPA1740	..BRACKET, ANGLE.....	1
2	PAOZZ	7T253	3251	..PIPE, EXHAUST.....	1
3	PAOZZ	01652	U400	..CLAMP, LOOP.....	1
4	PAOZZ	7T253	3252	..EXHAUST ELBOW ASSEM.....	1
5	PAOZZ	01652	U350	..CLAMP, LOOP.....	1
6	PAOZZ	89346	482167C1	..MUFFLER, EXHAUST.....	1
7	PAOZZ	89346	583977C91	..CLAMP, LOOP.....	2
8	PAOZZ	7T253	3252	..EXHAUST ELBOW ASSEM.....	1
9	PAOZA	89346	320230C1	..HOSE, METALLIC.....	1
10	PAOZZ	89346	338614C1	..CLAMP, LOOP.....	1
11	PAOZZ	7T253	866	..PIPE, EXHAUST.....	1
12	PAOZZ	29930	140483H	..BOLT, HEX HEAD.....	2
13	PAOZZ	89346	21333R1	..NUT, PLAIN, HEXAGON.....	2
14	PAOZZ	89346	25896R1	..WASHER.....	2
15	PBOZZ	89346	683076C1	..ELBOW, PIPE.....	1
16	PAOZZ	29510	702299C1	..SEAL, TURBO.....	1

END OF FIGURE

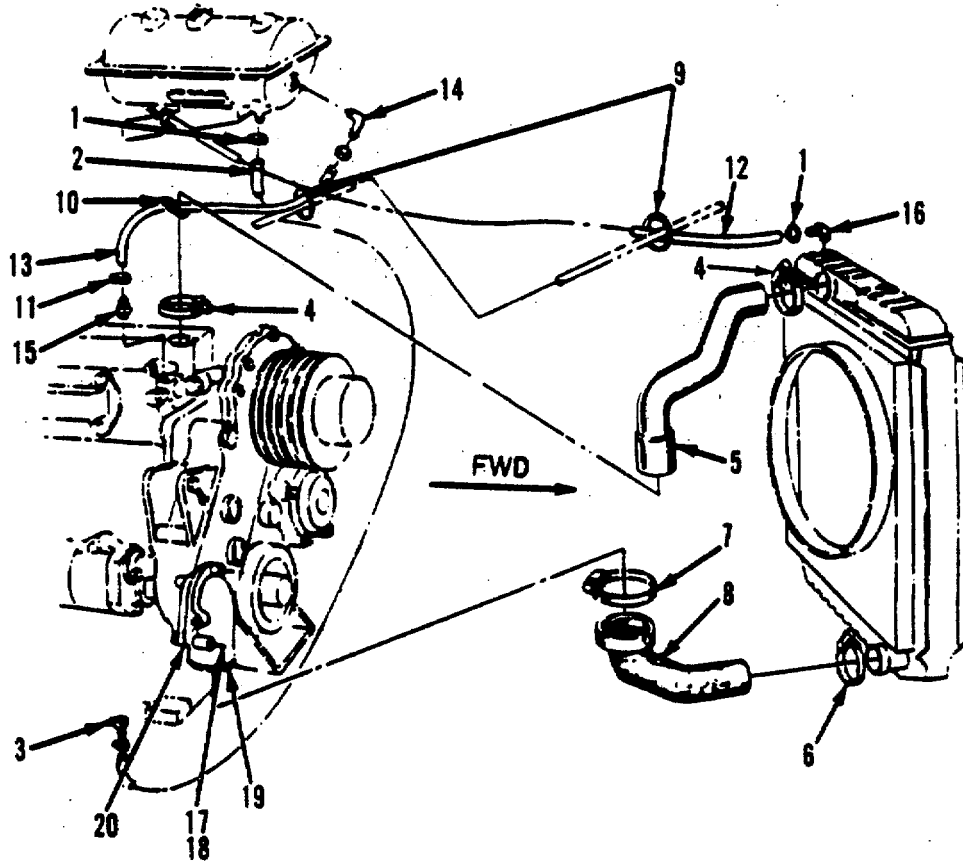

Figure 116. Radiator Hose Installation

SECTION II

TM 5-3820-256-24P-2

(1) ITEM NO	(2) SMR CODE	(3) CAGEC	(4) PART NUMBER	(5) DESCRIPTION AND USABLE ON CODES (UOC)	(6) QTY
-------------------	--------------------	--------------	-----------------------	--	------------

GROUP 0212 RADIATOR

FIG 116 RADIATOR HOSE INSTALLATION

1	PAOZZ	89346	681896C1	.CLAMP, HOSE.....	2
2	PAOZZ	89346	364361C1	.HOSE, NONMETALLIC .....	3
3	XBOZZ	89346	864454R1	.ELBOW, PIPE TO HOSE .....	1
4	PAOZZ	89346	995223R1	.CLAMP, HOSE.....	2
5	PAOZZ	89346	571967C1	.HOSE, PREFORMED.....	1
6	PAOZZ	89346	27392R1	.CLAMP, HOSE.....	1
7	PAOZZ	89346	995224R1	.CLAMP, HOSE.....	1
8	PAOZZ	89346	486129C92	.HOSE, .....	1
9	PAOZZ	89346	935522C1	.STRAPPING .....	4
10	PAOZZ	89346	306132C1	.STRAP.....	2
11	PAOZZ	89346	553791C1	.CLAMP, HOSE.....	4
12	PAOZZ	89346	364357C1	.HOSE, NONMETALLIC .....	4
13	PAOZZ	89346	382997C1	.HOSE, NONMETALLIC .....	5
14	XBOZZ	89346	482731C1	.ELBOW, PIPE TO HOSE .....	1
15	XBOZZ	89346	61181H	.NIPPLE, PIPE TO HOSE.....	1
16	XBOZZ	89346	465108C1	.ELBOW, PIPE TO HOSE .....	1
17	PAFZZ	92679	277232R1	.BOLT .....	3
18	PAFZZ	89346	25709R1	.WASHER, FLAT.....	3
19	XBFZZ	89346	921454C2	.ELBOW, INLET.....	1
20	PAFZZ	92679	673396C1	.GASKET .....	1

END OF FIGURE

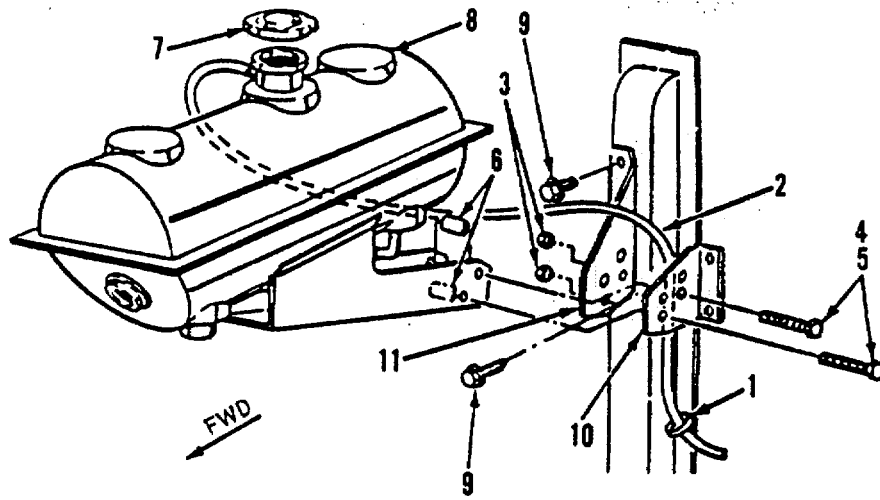

Figure 117. Deaeration Tank Installation

SECTION II

TM 5-3820-256-24P-2

(1) ITEM NO	(2) SMR CODE	(3) CAGEC	(4) PART NUMBER	(5) DESCRIPTION AND USABLE ON CODES (UOC)	(6) QTY
-------------------	--------------------	--------------	-----------------------	--	------------

GROUP 0212 RADIATOR

FIG. 117 DEAERATION TANK INSTALLATION

1	XBOZZ	89346	289862C1	.STRAP.....	1
2	PAOZZ	89346	427698C1	.HOSE.....	1
3	XBOZZ	89346	9413979	.NUT .....	.6
4	XBOZZ	89346	24839R1	.SCREW, CAP, HEXAGON H.....	2
5	PBOZA	89346	25501R1	.BOLT .....	1
6	PBOZZ	89346	371623C2	.SPACER, SLEEVE .....	2
7	PAOZZ	89346	530874R1	.CAP, FILLER OPENING.....	1
8	XBOZZ	89346	586531C2	.TANK, DEAERATION.....	1.
9	XBOZZ	89346	403859C92	.SCREW .....	2
10	XBOZZ	89346	483128C2	.BRACKET .....	1
11	XBOZZ	89346	483127C2	.BRACKET .....	1

END OF FIGURE



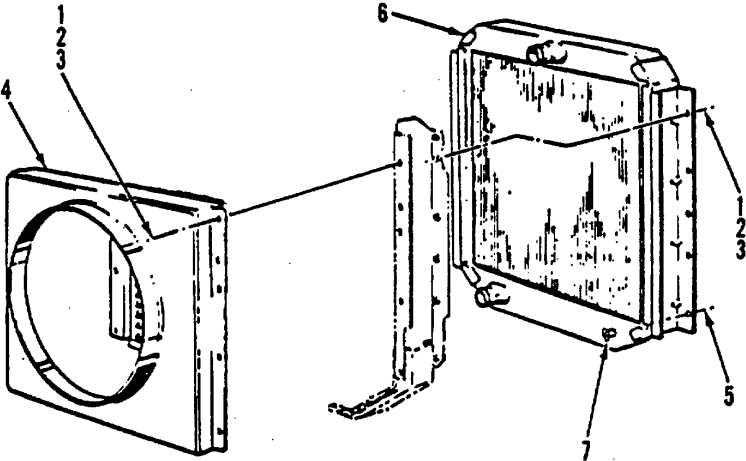

Figure 118. Radiator Installation (Sheet 1 of 2)

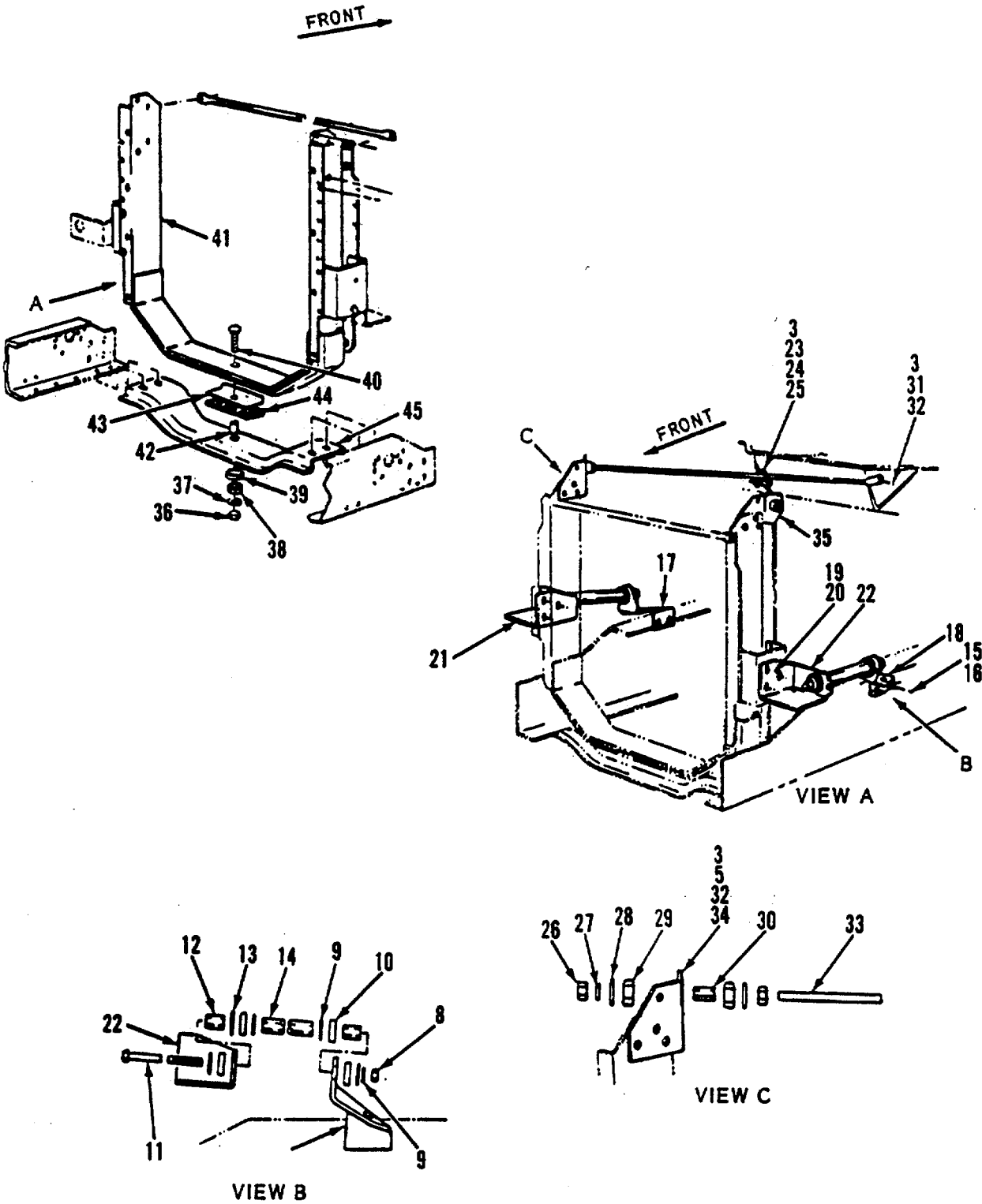

Figure 118. Radiator Installation (Sheet 2 of 2)

(1) ITEM NO	(2) SMR CODE	(3) CAGEC	(4) PART NUMBER	(5) DESCRIPTION AND USABLE ON CODES (UOC) GROUP 0212 RADIATOR FIG 118 RADIATOR INSTALLATION	(6) QTY
1	PAOZZ	35311	VM1471	.SCREW .....	17
2	PAOZZ	89346	25708R1	.WASHER, FLAT .....	17
3	PAOZZ	96906	MS35338-45	.WASHER, LOCK .....	23
4	XBOZZ	89346	485200C3	.SHROUD .....	1
5	PAOZZ	89346	25228R1	.SCREW, CAP, HEXAGON H.....	2
6	XDOFF	89346	493362C3	.RADIATOR, ENGINE COO .....	1
7	PAOZZ	89346	125407H1	.VALVE, ANGLE.....	1
8	PAOZZ	89346	9413979	.NUT .....	2
9	PAOZZ	96906	MS27183-21	.WASHER, FLAT.....	10
10	XBOZZ	89346	459591C1	.INSULATOR.....	8
11	PAOZZ	89346	27955R1	.BOLT, MACHINE.....	2
12	XBOZZ	89346	474923C1	.SPACER .....	4
13	PAOZZ	89346	25847R1	.WASHER, FLAT.....	2
14	XBOZZ	89346	482708C1	.SPACER .....	2
15	PAOZZ	89346	414053C1	.BOLT, MACHINE.....	4
16	PAOZZ	89346	414087C1	.NUT, DIFFERENTIAL .....	4
17	XBOZZ	89346	483918C2	.BRACKET, RIGHT .....	1
18	XBOZZ	89346	483916C2	.BRACKET, LEFT .....	6
19	PAOZZ	29930	140483H	.BOLT, HEX HEAD.....	6
20	PAOZZ	96906	MS35338-46	.WASHER, LOCK.....	6
21	XBOZZ	89346	483792C2	.BRACKET, RIGHT .....	1
22	XBOZZ	89346	483791C2	.BRACKET, LEFT .....	1
23	PAOZZ	89346	264230C1	.BOLT, U.....	1
24	PAOZZ	89346	118624	.NUT, PLAIN, HEXAGON .....	2
25	PAOZZ	89346	264231C1	.PLATE, MOUNTING.....	1
26	PAOZZ	89346	25524R1	.NUT, PLAIN;HEXAGON .....	4
27	PAOZZ	96906	MS35338-47	.WASHER, LOCK.....	2
28	PAOZZ	89346	23043R1	.WASHER, FLAT.....	4
29	XBOZZ	89346	299341C1	.INSULATOR.....	4
30	XBOZZ	89346	299340C1	.SPACER .....	2
31	PAOZZ	89346	25493R1	.SCREW, CAP, HEXAGON H.....	2
32	PAOZZ	92679	25520R1	.NUT, PLAIN, HEXAGON .....	4
33	XBOZZ	89346	483513C2	.ROD, STAY.....	2
34	XBOZZ	89346	491499C4	.BRACKET, RIGHT .....	1
35	XBOZZ	89346	491497C4	.BRACKET, LEFT .....	1
36	PAOZZ	89346	9412230	.NUT .....	1
37	PAOZZ	89346	22191R1	.WASHER, FLAT.....	1
38	XBOZZ	89346	471477C1	.INSULATOR.....	1
39	XBOZZ	89346	471475C1	.RETAINER .....	1
40	PAOZZ	89346	27463R1	.BOLT, MACHINE.....	1
41	XBOZZ	89346	483533C6	.SUPPORT, RADIATOR.....	1
42	XBOZZ	89346	487704R1	.SPACER .....	1
43	XBOZZ	89346	468348C1	.PLATE, SPACER .....	1
44	XBOZZ	89346	471478C1	.INSULATOR.....	1
45	XBOZZ	89346	468349C4	.CROSSMEMBER .....	1

END OF FIGURE

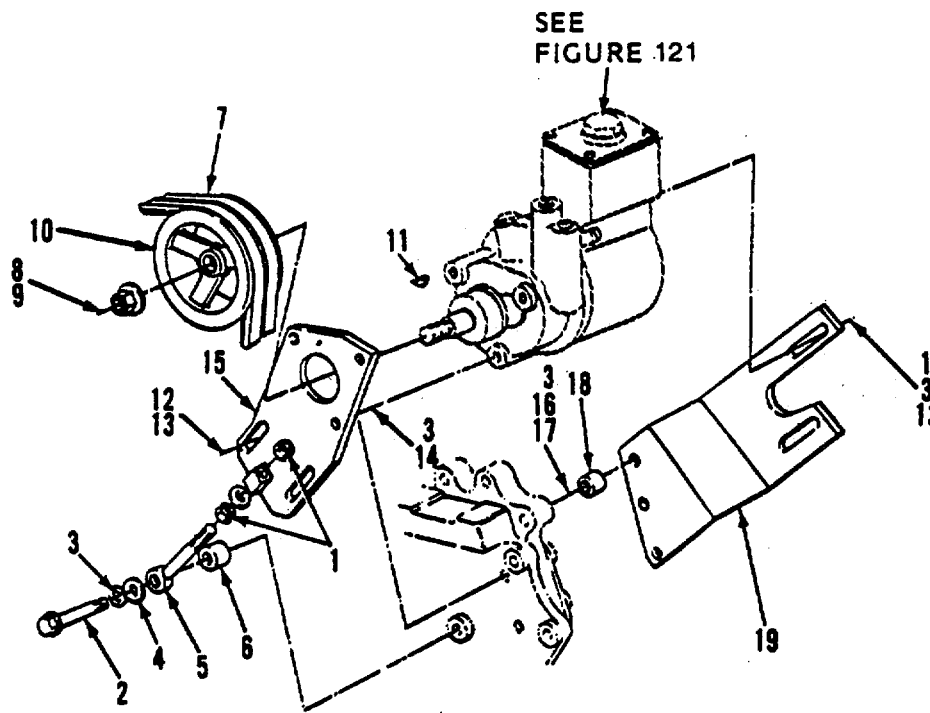

Figure 119. Steering Pump Installation

SECTION II

TM 5-3820-256-24P-2

(1) ITEM NO	(2) SMR CODE	(3) CAGEC	(4) PART NUMBER	(5) DESCRIPTION AND USABLE ON CODES (UOC) GROUP 0213 STEERING PUMP FIG 119 STEERING PUMP INSTALLATION	(6) QTY
1	XBOZZ	89346	25522R1	.NUT, HEX .....	4
2	PBOZZ	89346	24842R1	.SCREW, CAP, HEXAGON H.....	1
3	XBOZZ	96906	MS35338-46	.WASHER, LOCK.....	3
4	PBOZZ	89346	25709R1	.WASHER, FLAT.....	1
5	XBOZZ	89346	689362C1	.BOLT, EYE .....	1
6	XBOZZ	89346	689366C1	.SPACER .....	1
7	PAOZZ	89346	480082C91	.BELTS, V, MATCHED SET.....	1
8	PAOZZ	89346	303986C1	.RING, RETAINING.....	1
9	PAOZZ	89346	414087C1	.NUT, DIFFERENTIAL.....	1
10	XBOZZ	89346	508789C1	.PULLEY, STEER PUMP .....	1
11	XBOZZ	89346	124543	.KEY, WOODRUFF.....	1
12	PAOZZ	89346	24850R1	.SCREW, CAP, HEXAGON H .....	2
13	PAOZZ	96906	MS35338-47	.WASHER, LOCK.....	2
14	PAOZZ	89346	24840R1	.BOLT .....	3
15	XBOZZ	89346	508792C1	.BRACKET .....	1
16	PAOZA	89346	25501R1	.BOLT .....	2
17	PBOZZ	89346	9413979	.NUT .....	1
18	XBOZZ	89346	1801433C1	.SPACER .....	1
19	XBOZZ	89346	1801427C1	.BRACKET .....	1
	PAOZZ	89346	384139C1	.HOSE ASSEMBLY, NONME PUMP TO GEAR .....	1
	XBOZZ	89346	864455R1	.ELBOW, HOSE.....	1
	PAOZZ	89346	532389C2	.HOSE, NONMETALLIC .....	1
	PAOZZ	31007	274085R91	.CLAMP, HOSE.....	2
	XBOZZ	89346	9410977	.ELBOW.....	1
	XBOZZ	89346	9411105	.ELBOW.....	1
	PAFZZ	89346	9409287	.ADAPTER, STRAIGHT, PI.....	1

END OF FIGURE

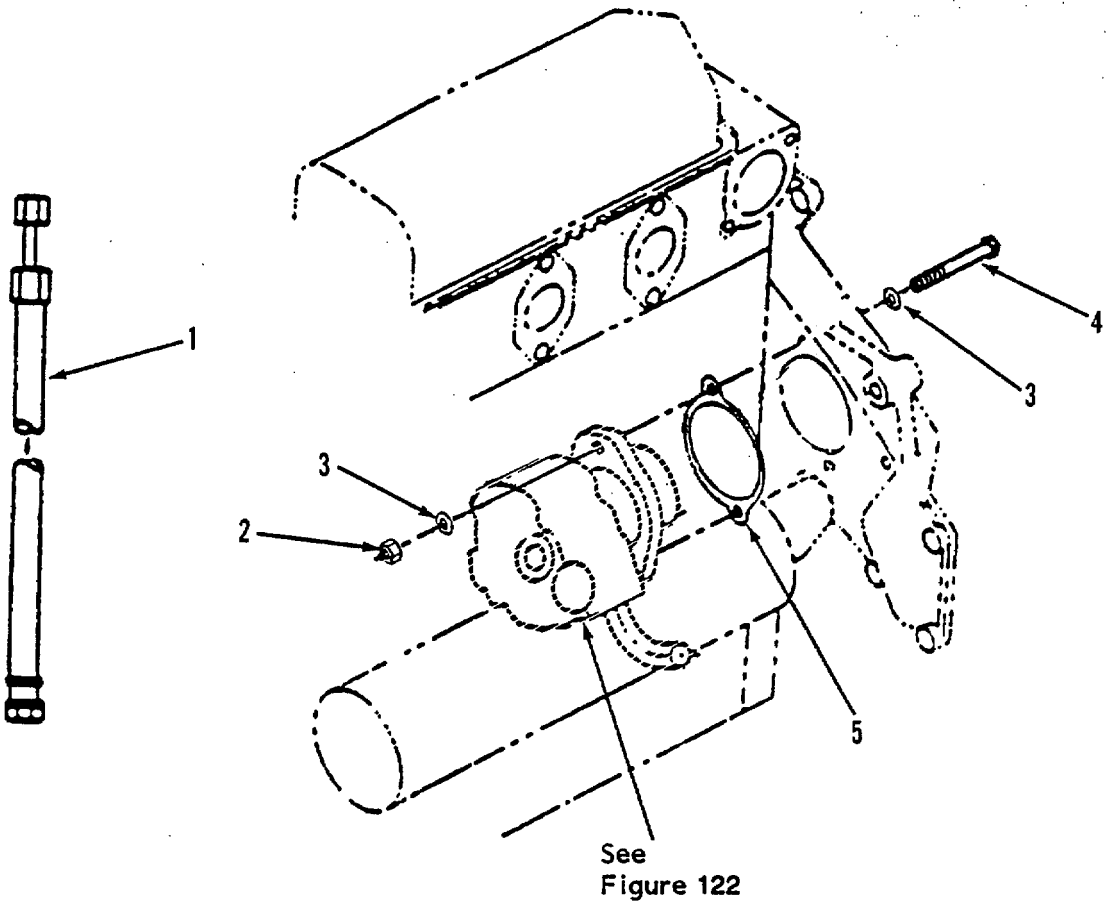

Figure 120. Steering Pump Installation

**SECTION II**

**TM 5-3820-256-24P-2**

(1) ITEM NO	(2) SMR CODE	(3) CAGEC	(4) PART NUMBER	(5) DESCRIPTION AND USABLE ON CODES (UOC) GROUP 0213 STEERING PUMP FIG 120 STEERING PUMP INSTALLATION	(6) QTY
1	PAOZZ	89346	1614814C92	.HOSE ASSEMBLY, NONME PUMP TO GEAR .....	1
1	PAOZZ	89346	532389C2	.HOSE, NONMETALLIC GEAR TO RESERVOIR .....	6
1	PAOZZ	89346	1513791C1	.HOSE, NONMETALLIC RESERVOIR TO PUMP .....	6
2	XBOZZ	89346	25522R1	.NUT, HEX .....	2
3	PBOZZ	89346	25896R1	.WASHER .....	4
4	PBOZA	89346	25501R1	.BOLT .....	2
5	PAOZZ	89346	591597C2	.GASKET .....	1

END OF FIGURE

120-1

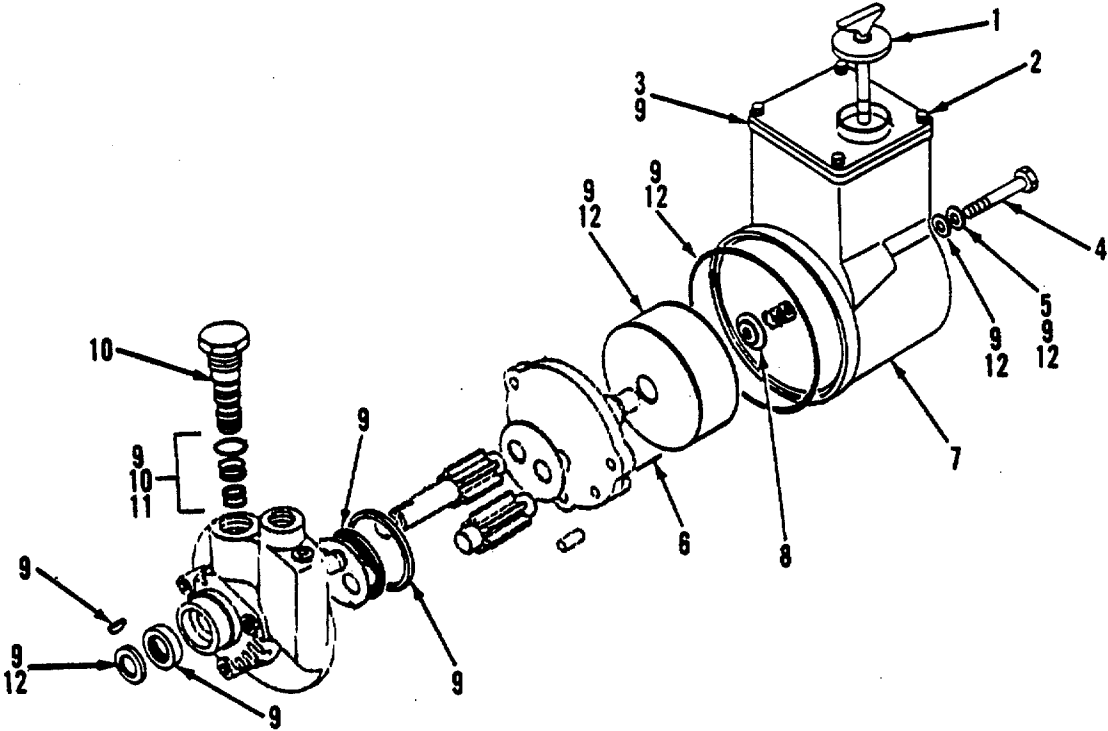

Figure 121. Steering Pump Assembly



## SECTION II

TM 5-3820-256-24P-2

(1) ITEM NO	(2) SMR CODE	(3) CAGEC	(4) PART NUMBER	(5) DESCRIPTION AND USABLE ON CODES (UOC)	(6) QTY
<b>GROUP 0213 STEERING PUMP</b>					
<b>FIG. 121 STEERING PUMP ASSEMBLY</b>					
	PBOFZ	89346	491000C92	.PUMP ASSEMBLY, POWER.....	1
1	PAOZZ	89346	585744C1	..CAP, FILLER OPENING.....	1
2	XBFZZ	89346	10-24X5/8	..SCREW, TAPPING .....	4
3	PAFZZ	89346	591238C1	..GASKET .....	1
4	PAFZZ	89346	24842R1	..SCREW, CAP, HEXAGON H.....	1
5	PAFZZ	89346	25709R1	..WASHER, FLAT.....	5
6	PAFZZ	29930	140483H	..BOLT, HEX HEAD.....	4
7	XBFZZ	89346	585765C1	..RESERVOIR, PUMP .....	1
8	PAFZZ	89346	590745C1	..WASHER, FLAT.....	1
9	PAFZZ	89346	584960C91	..GASKET AND SEAL SET .....	1
10	PAFZZ	89346	585768C91	..PARTS KIT, VALVE.....	1
11	PAFZZ	89346	585767C91	..GASKET AND SEAL SET .....	1
12	PBFZZ	89346	585766C91	..PARTS KIT, FLUID PRE.....	1

END OF FIGURE

121-1

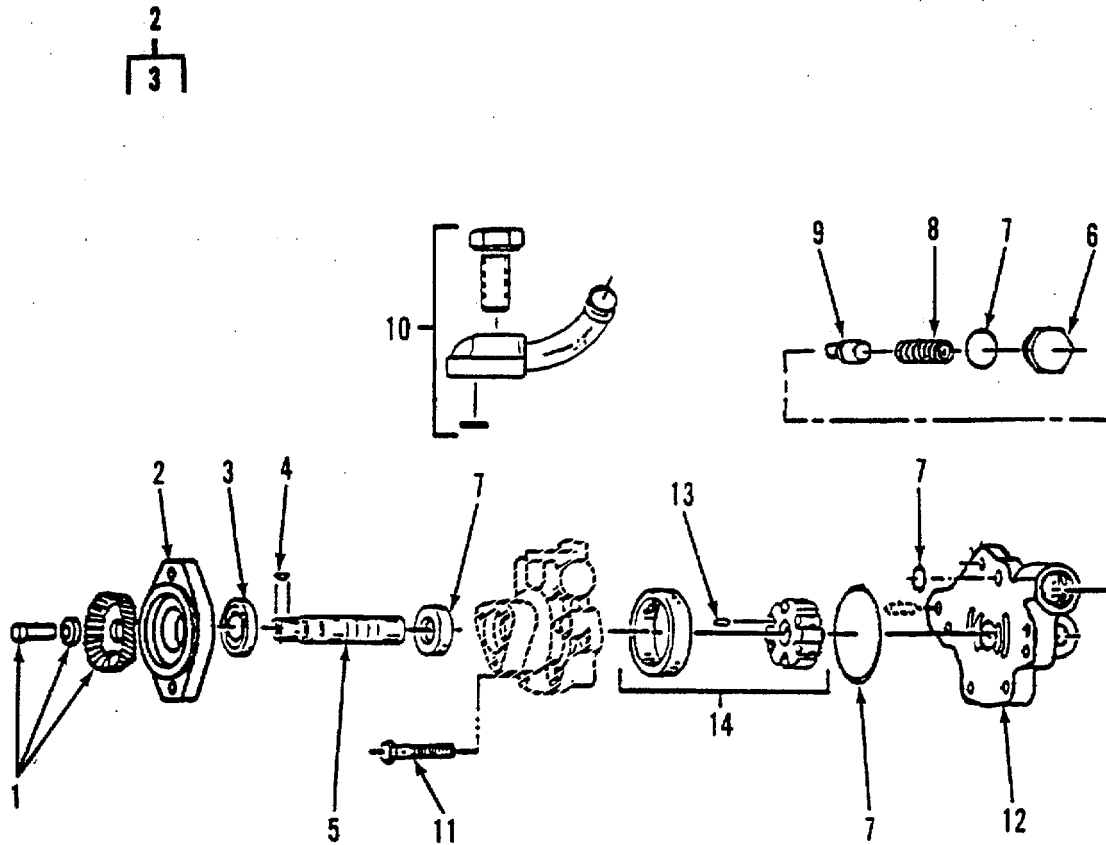

Figure 122. Power Steering Pump

SECTION II

TM 5-3820-256-24P-2

(1) ITEM NO	(2) SMR CODE	(3) CAGEC	(4) PART NUMBER	(5) DESCRIPTION AND USABLE ON CODES (UOC) GROUP 0213 STEERING PUMP FIG 122 POWER STEERING PUMP	(6) QTY
	PBOFZ	89346	1655606C91	.PUMP ASSEMBLY, POWER.....	1
1	PAOZZ	89346	1655609C91	..STEERING GEAR.....	1
2	XBOZZ	89346	16613745C91	..FLANGE, MOUNTING.....	1
3	PAOZZ	89346	133214R91	..BEARING, BALL, ANNULA.....	1
4	XBOZZ	89346	124543	..KEY, WOODRUFF.....	1
5	XBOZZ	89346	1655602C91	..SHAFT, PUMP.....	1
6	XBOZZ	89346	212747R1	..CAP, VALVE.....	1
7	PAOZZ	89346	596241C91	..PARTS KIT, SEAL REPL.....	1
8	XBOZZ	89346	212746R1	..SPRING, COMPRESSION.....	1
9	PBOZZ	89346	1655603C1	..VALVE, CONTROL, MAGNE.....	1
10	XBOZZ	89346	1655608C91	..ADAPTER, PUMP.....	1
11	XBOZZ	89346	21318R1	..BOLT.....	5
12	XBOZZ	89346	1655605C1	..COVER, PUMP.....	1
13	XBOZZ	89346	434345C1	..PIN, DRIVE.....	1
14	PAOZZ	89346	1649641C91	..PARTS KIT, POWER STE.....	1

END OF FIGURE

122-1

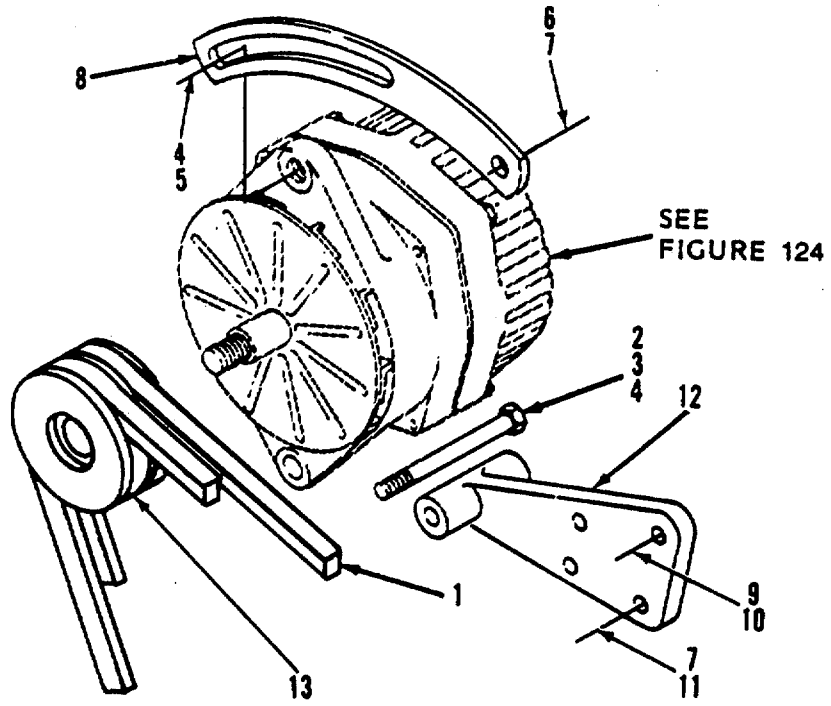

Figure 123. Alternator Mounting

SECTION II

TM 5-3820-256-24P-2

(1) ITEM NO	(2) SMR CODE	(3) CAGEC	(4) PART NUMBER	(5) DESCRIPTION AND USABLE ON CODES (UOC) GROUP 0214 ALTERNATOR ASSEMBLY FIG. 123 ALTERNATOR, MOUNTING	(6) QTY
1	PAOZZ	89346	686617C91	.BELTS, V, MATCHED SET.....	1
2	PAOZZ	89346	26704R1	.SCREW, CAP, HEXAGON H.....	1
3	PAOZZ	89346	9412230	.NUT .....	1
4	PAOZZ	89346	25710R1	.WASHER, FLAT.....	2
5	PAFZZ	89346	24881R1	.SCREW, CAP, HEXAGON H.....	1
6	PAOZZ	29930	140483H	.BOLT, HEX HEAD.....	1
7	PAOZZ	96906	MS35338-46	.WASHER, LOCK.....	1
8	XBOZZ	89346	471530C1	.STRAP, ADJUSTING .....	1
9	PAOZZ	89346	25236R1	.SCREW, CAP, HEXAGON H.....	3
10	PAOZZ	96906	MS35338-45	.WASHER, LOCK.....	3
11	PAOZZ	29510	275804R1	.SCREW, CAP, HEXAGON H.....	1
12	XBOZZ	89346	689427C1	.BRACKET .....	1
13	XBOZZ	89346	689342C1	.PULLEY, ALTERNATOR .....	1

END OF FIGURE

123-1

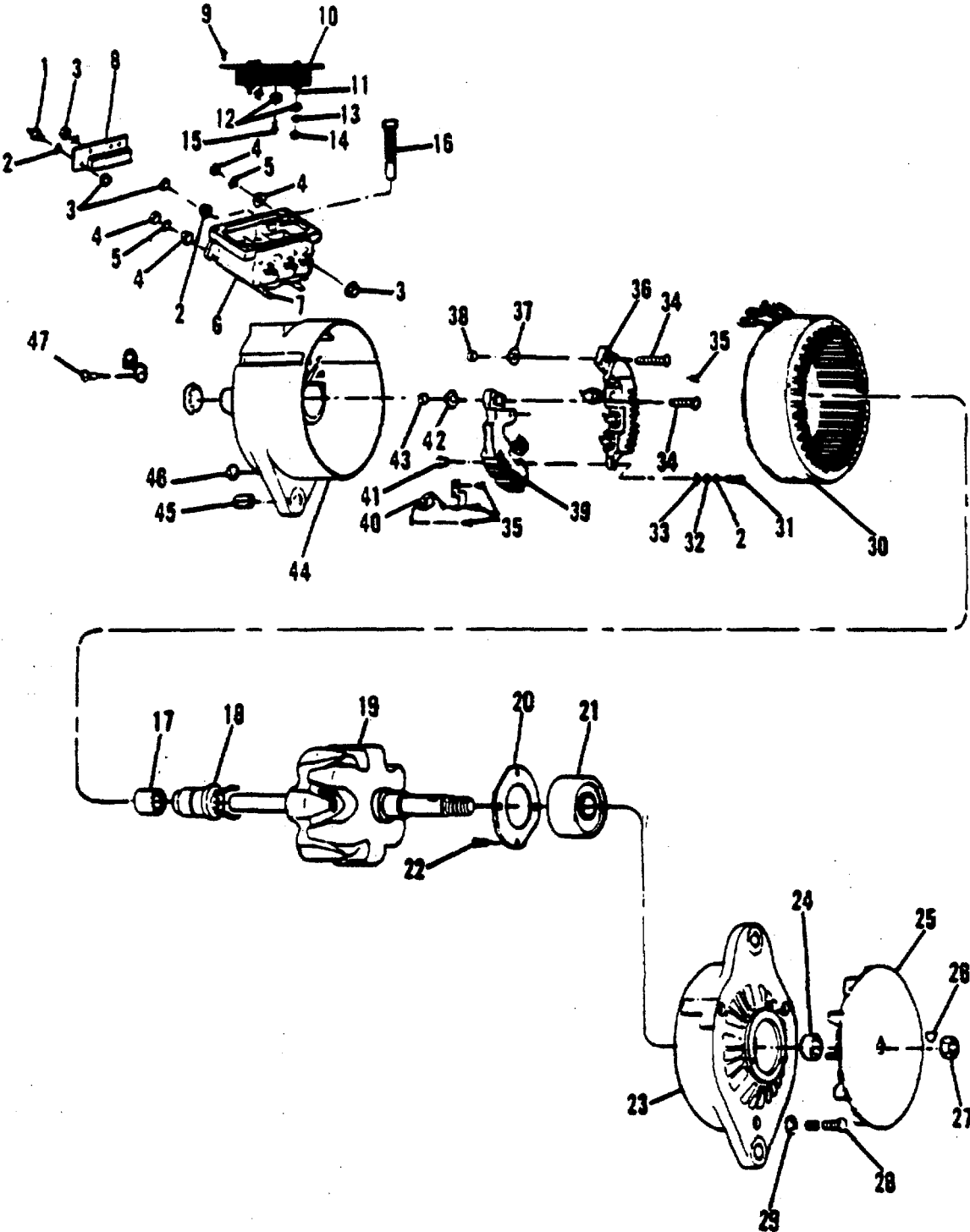

Figure 124. Alternator Assembly

## SECTION II

TM 5-3820-256-24P-2

(1) ITEM NO	(2) SMR CODE	(3) CAGEC	(4) PART NUMBER	(5) DESCRIPTION AND USABLE ON CODES (UOC) GROUP 0214 ALTERNATOR ASSEMBLY FIG. 124 ALTERNATOR ASSEMBLY	(6) QTY
	PAOFF	89346	585946C91	..GENERATOR, ENGINE AC.....	1
1	XBFZZ	89346	461064C1	..SCREW, TERMINAL.....	1
2	PBFZZ	96906	MS35338-43	..WASHER, LOCK.....	5
3	PBFZZ	96906	MS35650-302	..NUT, PLAIN, HEXAGON.....	7
4	XBFZZ	96906	MS35649-3252	..NUT, HEX.....	4
5	PBFZZ	35510	3231	..WASHER, LOCK.....	1
6	PAFZZ	35510	461044-C1	..HOLDER, ELECTRICAL C.....	1
7	PAFZZ	89346	461052C1	..GASKET.....	1
8	PAFZZ	89346	461054C1	..SEMICONDUCTOR DEVIC.....	1
9	PBFZZ	96906	MS35206-243	..SCREW, MACHINE.....	4
10	XDFZZ	89346	461051C1	..GASKET.....	1
11	PAFZZ	89346	585949C1	..REGULATOR, ENGINE GE.....	1
12	PBFZZ	96906	MS27183-5	..WASHER, FLAT.....	4
13	XBFZZ	96906	MS35338-30	..WASHER, LOCK.....	2
14	XBFZZ	96906	MS35649-362	..NUT, HEX.....	2
15	XBFZZ	35510	100111	..SCREW, MACHINE.....	2
16	PAFZZ	89346	461045C1	..BRUSH, ELECTRICAL CO.....	2
17	XBFZZ	89346	460684C91	..BEARING, ROLLER.....	1
18	XBFZZ	89346	461059C1	..RING, SLIP.....	1
19	XAFZZ	89346	463118C91	..ROTOR.....	1
20	XBFZZ	89346	461058C1	..RETAINER, BEARING.....	1
21	XBFZZ	89346	460685C91	..BEARING, BALL.....	1
22	PBFZZ	35510	58754	..SCREW, MACHINE.....	4
23	XBFZZ	89346	461042C1	..HOUSING, FRONT.....	1
24	PBFZZ	89346	461049C1	..SPACER, SLEEVE.....	1
25	PBFZZ	89346	461050C2	..IMPELLER, FAN, AXIAL.....	1
26	PBOZZ	35510	6399	..KEY, WOODRUFF.....	1
27	PBFZZ	96906	MS51968-20	..NUT, PLAIN, HEXAGON.....	1
28	PAFZZ	35510	78991	..SCREW, CAP, HEXAGON H.....	3
29	XBFZZ	89346	120391	..WASHER, FLAT.....	1
30	XBFZZ	89346	461449C1	..STATOR, ALTERNATOR.....	1
31	PBFZZ	96906	MS35207-265	..SCREW, MACHINE.....	2
32	XBFZZ	35510	5291	..WASHER, GUARD.....	2
33	PAFZZ	35510	13657	..WASHER, FLAT.....	2
34	XBFZZ	35510	78997	..BOLT, SQUARE NECK.....	2
35	PBFZZ	35510	73543	..SCREW, TAPPING.....	5
36	PAFZZ	89346	461057C91	..RECTIFIER ASSEMBLY.....	1
37	PAFZZ	89346	461061C1	..BUSHING, INSULATION.....	1
38	PAFZZ	89346	461065C1	..BUSHING, INSULATION.....	1
39	PAFZZ	89346	461056C91	..RECTIFIER ASSEMBLY.....	1
	PAFZZ	89346	98959R1	..CLAMP, LOOP.....	1
40	PAFZZ	92679	461048C1	..CAPACITOR, FIXED, PLA.....	1
41	PAFZZ	89346	461063C1	..BUSHING, INSULATION.....	1
42	PAFZZ	89346	461062C1	..BUSHING, INSULATION.....	1
43	PAFZZ	89346	461066C1	..BUSHING, INSULATION.....	1
44	XBFZZ	89346	461043C1	..HOUSING, REAR.....	1
45	PAFZZ	89346	461060C1	..BUSHING, SLEEVE.....	1
46	PAFZZ	35510	26175	..NUT, HEXAGON.....	3

**SECTION II**

**TM 5-3820-256-24P-2**

(1) ITEM NO	(2) SMR CODE	(3) CAGEC	(4) PART NUMBER	(5) DESCRIPTION AND USABLE ON CODES (UOC)	(6) QTY
47	PBFZZ	35510	75348	..SCREW, CAP, HEXAGON H.....	1

END OF FIGURE

124-2



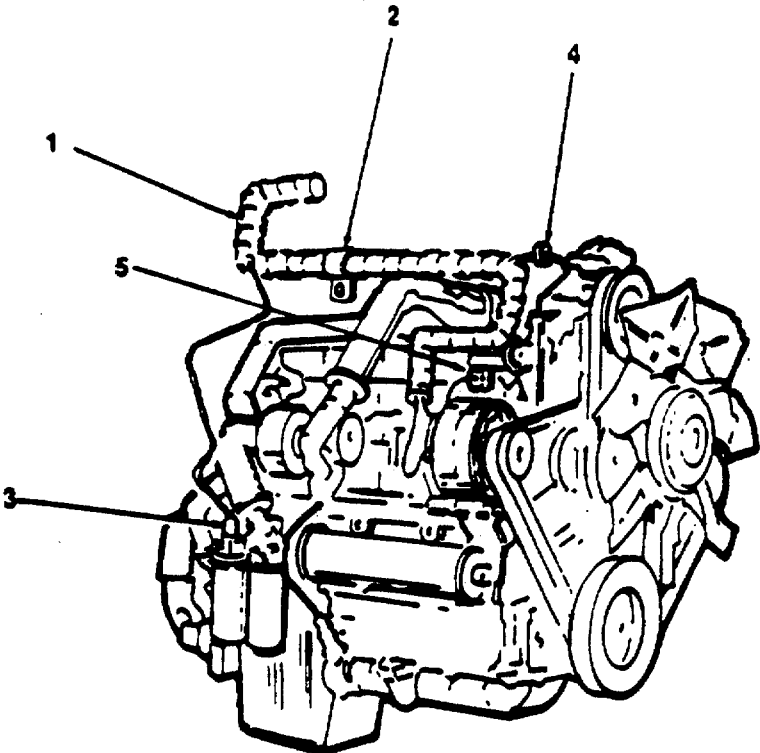

Figure 125. Engine Wiring Installation.

SECTION II

TM 5-3820-256-24P-2

(1) ITEM NO	(2) SMR CODE	(3) CAGEC	(4) PART NUMBER	(5) DESCRIPTION AND USABLE ON CODES (UOC) GROUP 0215 STARTING MOTOR ASSEMBLY FIG. 125 ENGINE WIRING INSTALLATION	(6) QTY
1	PBFZZ	89346	571792C92	.WIRING HARNESS, ENGI .....	1
2	XBFZZ	89346	299608C1	.CLAMP.....	4
3	PBFZZ	89346	584051C2	.TRANSMITTER, PRESSUR.....	1
4	PBFZZ	89346	479758C1	.TRANSMITTER, TEMPERA.....	1
	PBFZZ	89346	556915C91	.INDICATOR, ELECTRICA .....	1
5	PBFZZ	89346	509048C1	.SWITCH, THERMOSTATIC.....	1
	PBFZZ	89346	1655816C1	.SWITCH, THERMOSTATIC.....	1
	PBFZZ	89346	268690C91	.BUZZER.....	1
	XBFZZ	89346	393435C2	.BRACKET, RELAY .....	1

END OF FIGURE

125-1

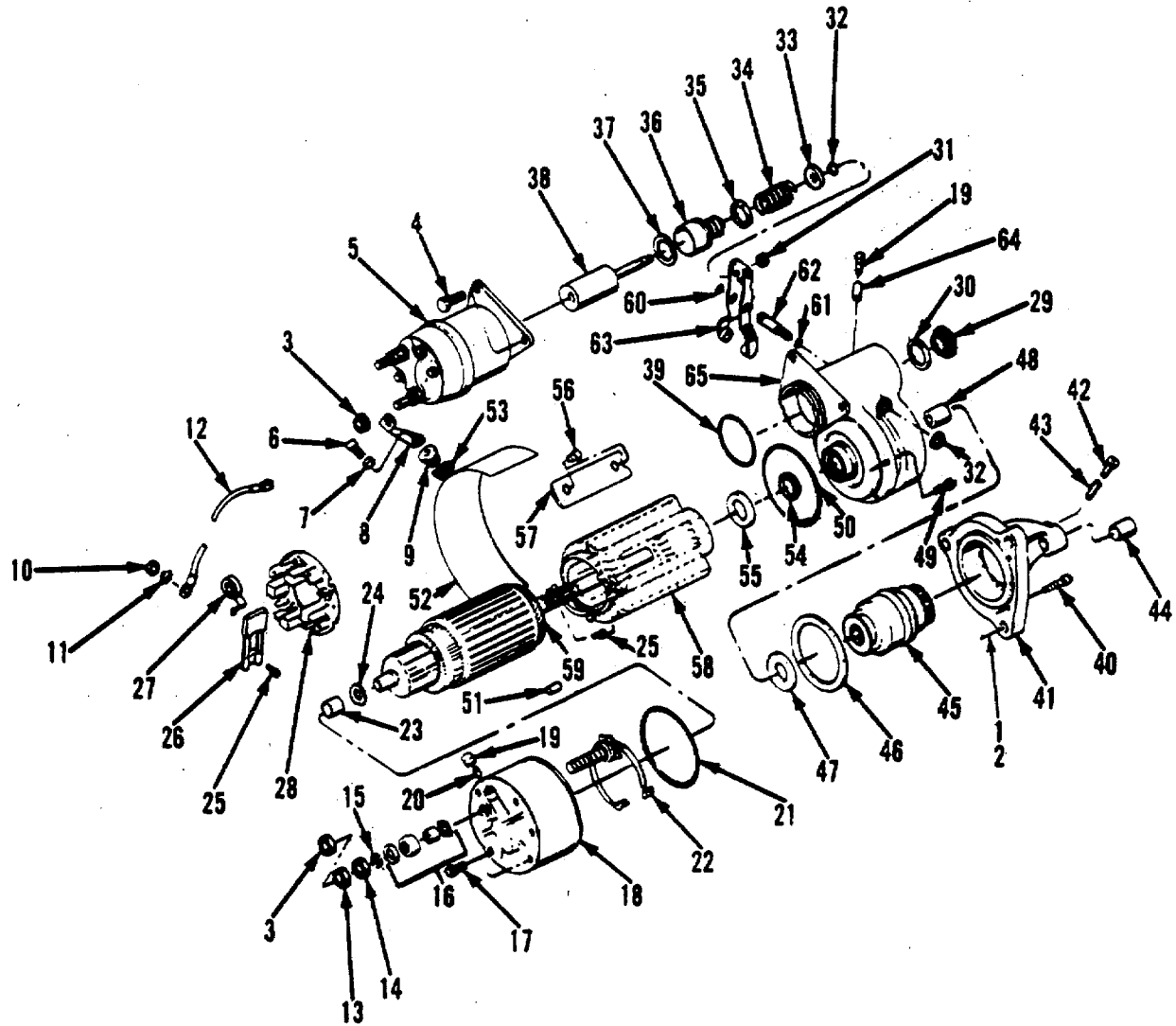

Figure 126. Starting Motor

## SECTION II

TM 5-3820-256-24P-2

(1) ITEM NO	(2) SMR CODE	(3) CAGEC	(4) PART NUMBER	(5) DESCRIPTION AND USABLE ON CODES (UOC) GROUP 0215 STARTING MOTOR ASSEMBLY FIG. 126 STARTING MOTOR	(6) QTY
	PAOFF	89346	1990466	..MOTOR, ENGINE STARTE.....	1
1	PAOZZ	29510	27578R1	..BOLT, MACHINE.....	3
2	PAOZZ	89346	25711R1	..WASHER, FLAT.....	3
3	PBFZZ	89346	9412230	..NUT.....	2
4	XBFZZ	89346	1985332	..SCREW.....	3
5	PAFZZ	89346	1115598	..RELAY-SOLENOID, ENGI.....	1
6	XBFZZ	89346	9440917	..SCREW.....	1
7	XBFZZ	89346	1905125	..WASHER.....	1
8	XBFZZ	89346	10498663	..CONNECTOR.....	1
9	PAFZZ	16764	1988340	..INSULATOR, BUSHING.....	1
10	XBFZZ	89346	432230	..NUT.....	1
11	XBFZZ	89346	453435	..WASHER, LOCK.....	1
12	XBFZZ	89346	1979600	..LEAD, ELECTRICAL.....	1
13	XBFZZ	89346	25933R1	..NUT.....	1
14	XBFZZ	96906	MS35338-48	..WASHER, LOCK.....	1
15	XBFZZ	89346	30205	..WASHER.....	1
16	PAFZZ	16764	10495183	..INSULATOR KIT.....	1
17	KFFZZ	89346	1988135	..SCREW PART OF KIT P/N 1989495.....	6
18	XBFZZ	89346	1988126	..FRAME, END.....	1
19	KFFZZ	89346	1985246	..CUP, OIL PART OF KIT P/N 19'89497.....	1
20	KFFZZ	89346	1988138	..WICK, OIL PART OF KIT P/N 1989497.....	1
21	KFFZZ	89346	1985320	..PACKING, PREFORMED PART OF KIT P/N.....	1
				1989495.....	
22	XBFZZ	89346	1988128	..LEAD & TERMINAL.....	1
23	KFFZZ	89346	1955994	..BUSHING PART OF KIT P/N 1989497.....	1
24	KFFZZ	89346	1985617	..WASHER, THRUST PART OF KIT P/N.....	1
				1989497.....	
25	KFFZZ	89346	1968998	..SCREW PART OF KIT P/N -1989495.....	8
26	KFFZZ	89346	1852892	..BRUSH, ELECTRICAL PART OF KIT P/N.....	4
				1989495.....	
27	KFFZZ	89346	1985314	..SPRING, BRUSH PART OF KIT P/N.....	4
				1989495.....	
28	XBFZZ	89346	1988121	..PLATE, BRUSH.....	1
29	XBFZZ	89346	1945356	..PLUG.....	1
30	KFFZZ	89346	1964857	..GASKET PART OF KIT P/N 1989497.....	1
31	KFFZZ	89346	9412305	..NUT, ADJUSTING PART OF KIT P/N.....	1
				1989497.....	
32	XBFZZ	89346	213262R1	..RING, SNAP.....	2
33	XBFZZ	89346	1948526	..RETAINER, SPRING.....	1
34	XBFZZ	89346	1948521	..SPRING, COMPRESSION.....	1
35	XBFZZ	89346	1948520	..RETAINER, SPRING.....	1
36	XBFZZ	89346	1985243	..BOOT, PLUNGER.....	1
37	XBFZZ	89346	1948519	..WASHER, FLAT.....	1
38	XBFZZ	89346	1988140	..PLUNGER, SOLENOID.....	1
39	KFFZZ	89346	1985304	..PACKING, PREFORMED PART OF KIT P/N.....	1
				1989497.....	
40	XBFZZ	89346	1948537	..SCREW.....	6
41	XBFZZ	89346	1988137	..HOUSING, DRIVE.....	1

## SECTION II

TM 5-3820-256-24P-2

(1) ITEM NO	(2) SMR CODE	(3) CAGEC	(4) PART NUMBER	(5) DESCRIPTION AND USABLE ON CODES (UOC)	(6) QTY
42	XBFZZ	89346	1978756	..CUP, OIL .....	1
43	KFFZZ	89346	1972977	..WICK, OIL PART OF KIT P/N 1989497 .....	1
44	KFFZZ	89346	1894635	..BUSHING PART OF KIT P/N 1989497 .....	1
45	XAFZZ	89346	1977005	..DRIVE, MOTOR .....	1
46	KFFZZ	89346	1851960	..PACKING, PREFORMED PART OF KIT P/N .....	1
				1989497 .....	
47	KFFZZ	89346	1911644	..WASHER, FLAT PART OF KIT P/N .....	1
				1989497 .....	
48	KFFZZ	89346	1988096	..BUSHING PART OF KIT P/N 1989497 .....	1
49	PAFZZ	80204	B1821BH025C100N	..SCREW, CAP, HEXAGON H .....	5
50	KFFZZ	89346	1916272	..PACKING, PREFORMED PART OF KIT P/N .....	1
				1989497 .....	
51	XBFZZ	89346	456652	..PIN, STRAIGHT .....	2
52	PAFZZ	89346	1988100	..INSULATOR, PLATE .....	1
53	PAFZZ	16764	1988339	..INSULATOR, B US HING .....	1
54	KFFZZ	89346	1918047	..SEAL, OIL PART OF KIT P/N 1989497 .....	1
55	KFFZZ	89346	1936466	..WASHER, FLAT PART OF KIT P/N .....	1
				1989497 .....	
56	XBFZZ	89346	1968396	..SCREW .....	8
57	XBFZZ	89346	1934478	..SHOE, POLE .....	4
58	XBFZZ	89346	1988111	..COIL, FIELD .....	1
59	XAFZZ	89346	1987989	..ARMATURE .....	1
60	KFFZZ	89346	1894643	..PACKING, PREFORMED PART OF KIT P/N .....	1
				1989498 .....	
61	KFFZZ	89346	1894642	..PACKING, PREFORMED PART OF KIT P/N .....	1
				1989498 .....	
62	KFFZZ	89346	1948529	..SHAFT, LEVER PART OF KIT P/N .....	1
				1989498 .....	
63	KFFZZ	89346	1988097	..LEVER, SHIFT PART OF KIT P/N .....	1
				1989498 .....	
64	KFFZZ	89346	1985247	..WICK, OIL PART OF KIT P/N 1989497 .....	1
65	XBFZZ	89346	1988093	..HOUSING, LEVER .....	1
	PAFZZ	89346	1989495	BRUSH, ELECTRICAL CO .....	1
				BRUSH, ELECTRICAL ( 4) 126-26	
				PACKING, PREFORMED ( 1) 126-21	
				SCREW ( 6) 126-17	
				SCREW ( 8) 126-25	
				SPRING, BRUSH ( 4) 126727	
	PAFZZ	89346	1989497	BUSHING, ELECTRICAL .....	1
				BUSHING ( 1) 126-23	
				BUSHING ( 1) 126-44	
				BUSHING ( 1) 126-48	
				CUP, OIL ( 1) 126-19	
				GASKET ( 1) 126-30	
				NUT, ADJUSTING ( 1) 126-31	
				PACKING, PREFORMED ( 1) 126-39	
				PACKING, PREFORMED ( 1) 126-46	
				PACKING, PREFORMED ( 1) 126-50	
				SEAL, OIL ( 1) 126-54	
				WASHER, FLAT ( 1) 126-47	
				WASHER, FLAT ( 1) 126-55	
				WASHER, THRUST ( 1) 126-24	

SECTION II

TM 5-3820-256-24P-2

(1) ITEM NO	(2) SMR CODE	(3) CAGEC	(4) PART NUMBER	(5) DESCRIPTION AND USABLE ON CODES (UOC)	(6) QTY
				WICK, OIL ( 1) 126-20	
				WICK, OIL ( 1) 126-43	
				WICK, OIL ( 1) 126-64	
PAFZZ	16764	1989498		.PARTS KIT, ELECTRICAL.....	1
				LEVER, SHIFT ( 1) 126-63	
				PACKING, PREFORMED ( 1) 126-60	
				PACKING, PREFORMED ( 1) 126-61	
				SHAFT, LEVER ( 1) 126-62	

END OF FIGURE

126-3

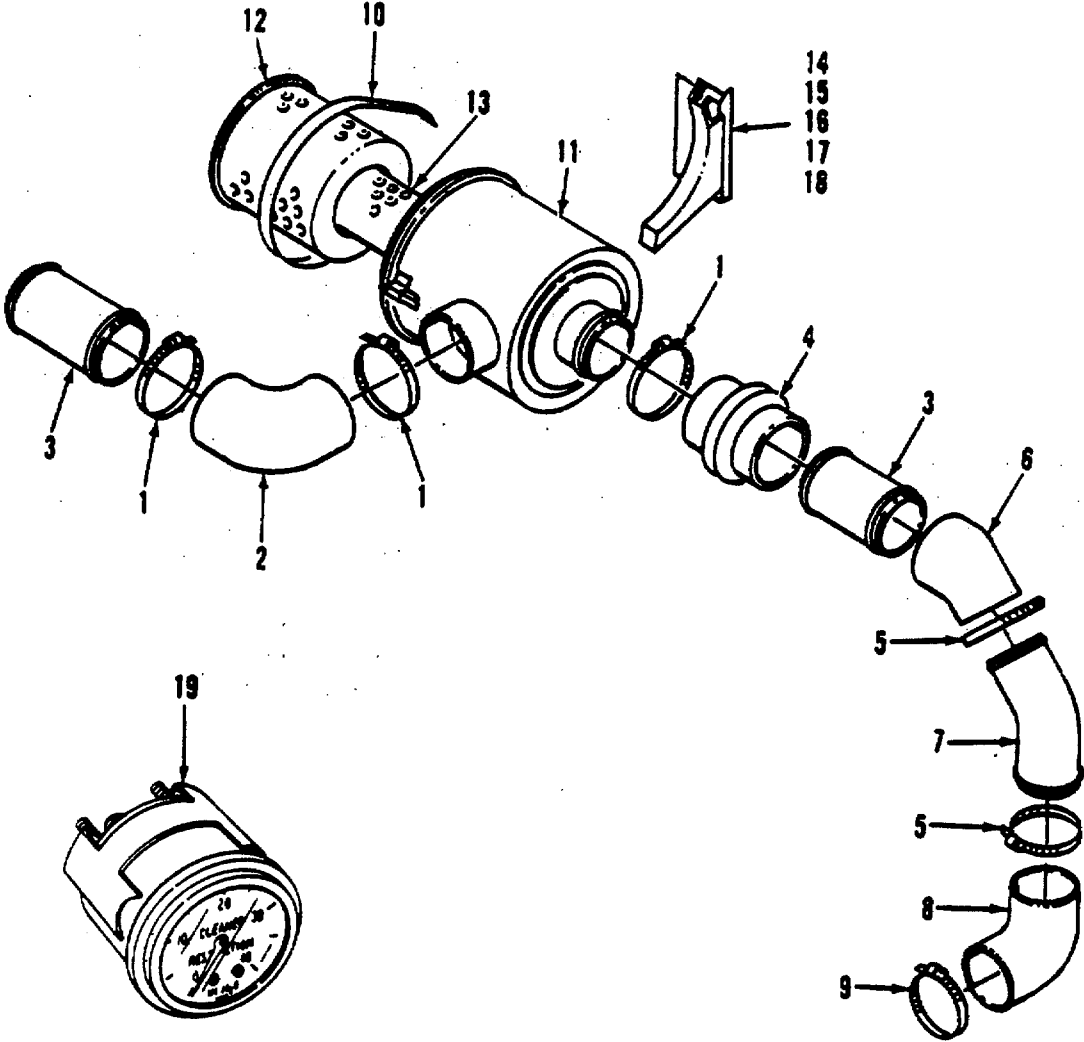

Figure 127. Air Cleaner and Mounting

SECTION II

TM 5-3820-256-24P-2

(1) ITEM NO	(2) SMR CODE	(3) CAGEC	(4) PART NUMBER	(5) DESCRIPTION AND USABLE ON CODES (UOC) GROUP 0216 DIESEL ENGINE ASSEMBLY FIG. 127 AIR CLEANER AND MOUNTING	(6) QTY
1	PAOZZ	08484	21080	.CLAMP, HOSE.....	4
2	PAOZZ	18265	P10-5534	.HOSE, PREFORMED.....	1
3	XBOZZ	89346	482757C1	.PIPE, AIR INLET.....	2
4	PAOZZ	18265	P10-5610	.HOSE, PREFORMED.....	1
5	PAOZZ	89346	397270R1	.ELBOW, PIPE.....	3
6	PAOZZ	89346	515718C1	.TUBING, NONMETALLIC.....	1
7	XBOZZ	89346	482758C1	.PIPE, AIR INTAKE.....	1
8	PAOZZ	89346	548222R1	.ELBOW, HOSE.....	1
9	PAOZZ	89346	995224R1	.CLAMP, HOSE.....	1
10	XBOZZ	89346	595968C1	.STRAP, MOUNTING.....	2
	XBOZZ	89346	277232R1	.SCREW, CAP.....	2
	PBOZZ	89346	9413979	.NUT.....	2
	PBOZZ	89346	25709R1	.WASHER, FLAT.....	2
11	PBOOO	89346	492920C91	.AIR CLEANER, INTAKE.....	1
12	PAOZZ	89346	476741C1	..FILTER ELEMENT, INTA.....	1
13	PAOZZ	89346	482644C1	..STRAINER ELEMENT, SE.....	1
14	XBOZZ	89346	482736C1	.BRACKET, MTG, LEFT.....	1
15	XBOZZ	89346	.482737C1	.BRACKET, MTG, RIGHT.....	1
16	PBOZZ	89346	25228R1	.SCREW, CAP, HEXAGON H.....	2
17	PBOZZ	89346	9413977	.NUT, PLAIN, HEXAGON.....	2
18	XBOZZ	89346	593394C1	.INSULATOR.....	2
19	PAOZZ	89346	484534C91	.GAGE, DIFFERENTIAL, D.....	1

END OF FIGURE

127-1



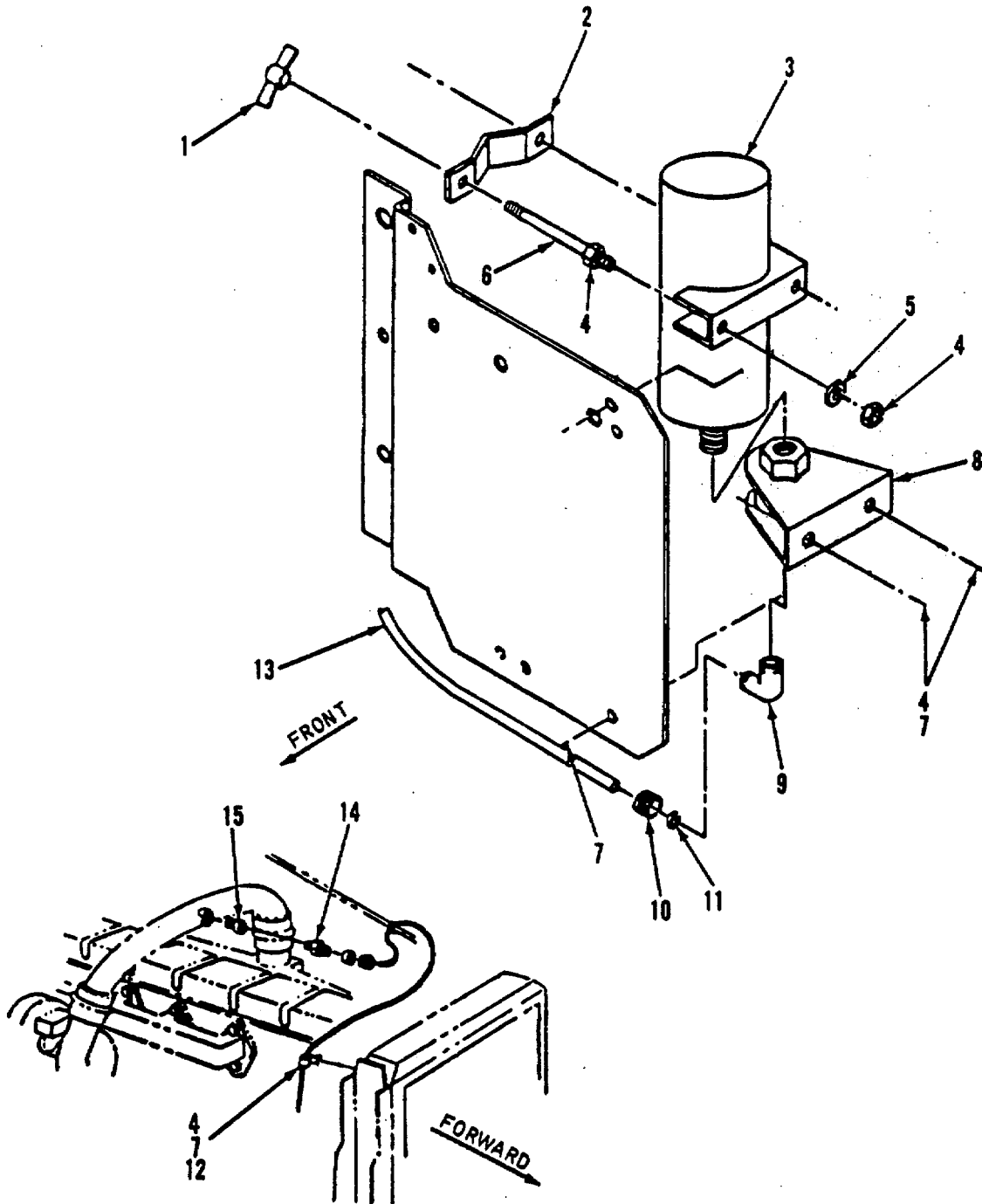

Figure 128. Ether Start Installation

SECTION II

TM 5-3820-256-24P-2

(1) ITEM NO	(2) SMR CODE	(3) CAGEC	(4) PART NUMBER	(5) DESCRIPTION AND USABLE ON CODES (UOC) GROUP 0216 DIESEL ENGINE ASSEMBLY FIG. 128 ETHER START INSTALLATION	(6) QTY
1	PAOZZ	89346	126177	.NUT, PLAIN, WING.....	2
2	XBOZZ	89346	453699C1	.BRACKET .....	1
3	PAOZZ	53203	20000	.CARTRIDGE, ENGINE ST.....	1
4	XBOZZ	89346	26110R1	.NUT, HEX LOCK.....	6
5	PBOZZ	89346	25707R1	.WASHER, FLAT.....	2
6	XBOZZ	89346	453698C1	.STUD.....	2
7	XBOZZ	89346	25222R1	.SCREW, CAP .....	3
8	PBOZZ	89346	463683C91	.VALVE, SAFETY RELIEF.....	1
9	XBOZZ	89346	140304	.ELBOW.....	1
10	XBOZZ	89346	121220	.NUT .....	4
11	XBOZZ	89346	121322	.SLEEVE.....	2
12	PAOZZ	89346	299398C1	.CLAMP, SPECIAL.....	1
13	PAOZZ	89346	417195C2	.TUBING, NONMETALLIC.....	1
14	PBOZZ	29510	269635R91	.NOZZLE ASSEMBLY, ETH.....	1
15	XBOZZ	89346	298608C11	.CONNECTOR, POPPET.....	1

END OF FIGURE

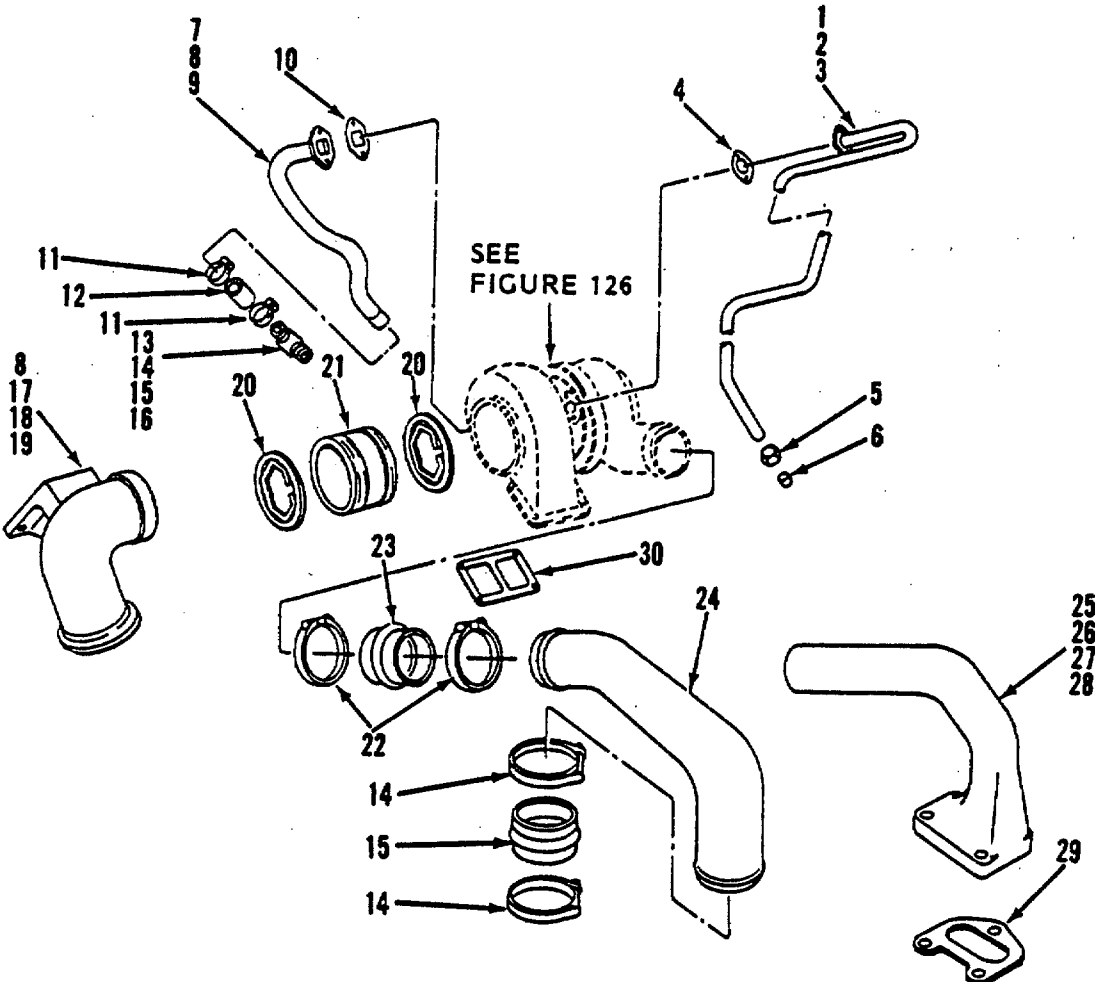

Figure 129. Turbocharger Piping

SECTION II

TM 5-3820-256-24P-2

(1) ITEM NO	(2) SMR CODE	(3) CAGEC	(4) PART NUMBER	(5) DESCRIPTION AND USABLE ON CODES (UOC) GROUP 0216 DIESEL ENGINE ASSEMBLY FIG. 129 TURBOCHARGER PIPING	(6) QTY
1	PAFZZ	89346	25493R1	.SCREW, CAP, HEXAGON H.....	2
2	PAFZZ	89346	27326R1	.WASHER, FLAT .....	2
3	PAFZZ	89346	677755C91	.TUBE ASSEMBLY, METAL .....	1
4	PAFZZ	29510	253660R1	.GASKET .....	1
5	PAFZZ	29510	265205R1	.NUT .....	1
6	PAFZZ	89346	265204R1	.BUSHING, NONMETALLIC .....	1
7	PAFZZ	96906	MS90725-60	.SCREW, CAP, HEXAGON H.....	2
8	PAFZZ	89346	25896R1	.WASHER .....	2
9	PAFZZ	89346	1801244C1	.HOSE , NONMETALLIC .....	1
10	PAFZZ	29510	670079C1	.GASKET .....	1
11	PAFZO	92679	122316R91	.CLAMP, HOSE .....	2
12	PAFZZ	89346	675859C2	.HOSE, METALLIC .....	1
13	XBFZZ	89346	673622C1	.ELBOW .....	1
14	XBFZZ	89346	1800667C1	.NUT, FITTING .....	1
15	PAFZZ	89346	875528C1	.PACKING, PREFORMED .....	1
16	PAFZZ	89346	619174C1	.WASHER, FLAT .....	1
17	PAFZZ	29930	140483H	.BOLT, HEX HEAD .....	4
18	PAFZZ	31007	25522R1	.NUT .....	2
19	XBFZZ	89346	683520C1	.ELBOW, EXHAUST.....	1
20	PAFZZ	29510	702299C1	.SEAL, TURBO.....	2
21	XBFZZ	89346	675317C1	.SLEEVE, TUBE, EXHAUST .....	1
22	PAFZZ	89346	687456C1	.CLAMP, HOSE .....	2
23	PAFZZ	92679	675723C2	.HOSE, PREFORMED .....	1
24	XBFZZ	89346	691179C92	.PIPE, OUTLET .....	1
25	XDFZZ	92679	25654R1	.BOLT .....	2
26	PAFZZ	89346	25678R1	.SCREW, CAP, HEXAGON H.....	1
27	PAFZZ	89346	27326R1	.WASHER, FLAT .....	3
28	XBFZZ	89346	688329C1	.ELBOW, INTERCO OLER .....	1
29	PAFZZ	89346	686181C1	.GASKET .....	1
30	PAFZZ	29510	670073C1	.GASKET .....	1

END OF FIGURE

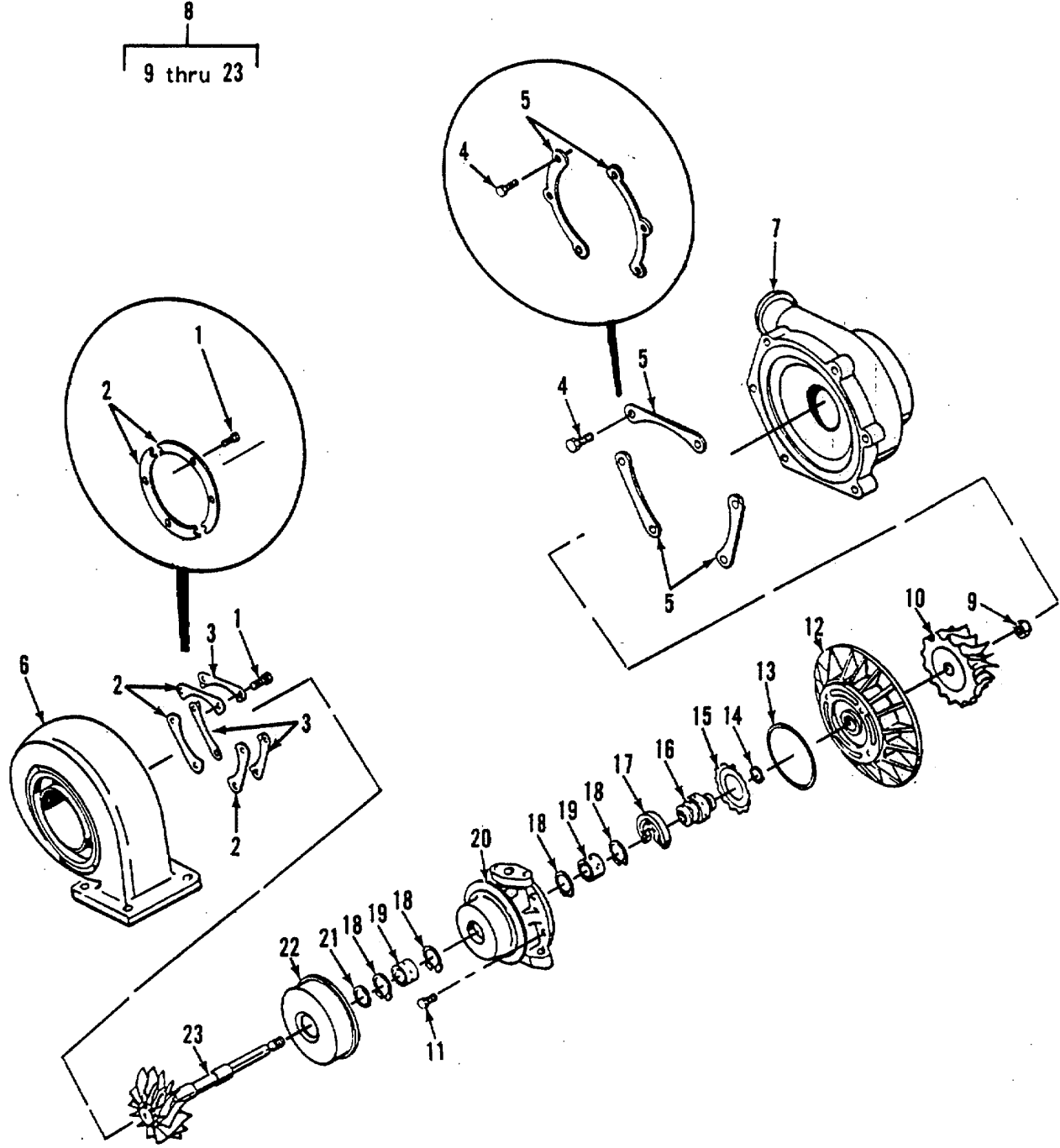

Figure 130. Turbocharger Assembly

SECTION II

TM 5-3820-256-24P-2

(1) ITEM NO	(2) SMR CODE	(3) CAGEC	(4) PART NUMBER	(5) DESCRIPTION AND USABLE ON CODES (UOC) GROUP 0216 DIESEL ENGINE ASSEMBLY	(6) QTY
				<b>FIG. 130 TURBOCHARGER ASSEMBLY</b>	
				..TURBOSUPERCHARGER, E USED ON.....	1
				..SERIAL NOS 672040 THRU 672044 .....	1
1	PAFZZ	70210	400450-1	..BOLT, MACHINE.....	6
2	PAFZZ	29510	684245C1	..PLATE, HOUSING CLAMP.....	3
2	PAFZZ	89346	1809692C1	..CLAMP, HOUSING USED ON SERIAL NOS .....	3
				..672040 THRU 672044 .....	
3	XBFZZ	89346	615739C1	..PLATE, LOCKING.....	3
4	PAFZZ	89346	1809618C1	..BOLT, MACHINE .....	6
5	PAFZZ	29510	630610C1	..CLAMP, HOSE, SPECIAL .....	3
5	PAFZZ	89346	1809690C1	..CLAMP, HOUSING USED ON SERIAL NOS .....	3
				..672040 THRU 672044 .....	
6	XBFZZ	89346	630611C1	..HOUSING, TURBINE.....	1
6	XBFZZ	89346	630675C1	..HOUSING, TURBINE USED ON SERIAL .....	1
				..NOS 672040 THRU 672044 .....	
7	XBFZZ	89346	1809695C1	..HOUSING, COMPRESSION .....	1
8	XBFFF	89346	1809696C91	..CORE, TURBOCHARGER .....	1
9	XBFZZ	89346	615741C2	..NUT, LOCK.....	1
10	XBFZZ	89346	684364C1	...WHEEL, IMPELLER .....	1
10	XBFZZ	89346	1809694C1	...WHEEL, IMPELLER USED ON SERIAL .....	1
				...NOS 672040 THRU 672044 .....	
11	XBFZZ	89346	1809617C1	...BOLT, SELF-LOCKING.....	1
12	XBFZZ	89346	630614C91	...PLATE .....	1
12	XBFZZ	89346	1809693C91	...PLATE USED ON SERIAL NOS 672040.....	1
				...THRU 672044 .....	
13	PAFZZ	29510	343847R1	...RING, BACKPLATE SEAL.....	1
14	PAFZZ	89346	615746C1	...SEAL RING, METAL.....	1
15	PAFZZ	89346	615747C1	...SPRING, HELICAL, COMP.....	2
16	XBFZZ	89346	615745C2	...COLLAR, THRUST.....	1
17	PAFZZ	29510	627773C1	...BEARING, THRUST.....	1
18	PAFZZ	89346	627774C1	...RING, RETAINING .....	4
19	PAFZZ	89346	687965C1	...BEARING, PLAIN, SPHER .....	2
20	XBFZZ	89346	684360C92	...HOUSING, CENTER .....	1
21	PAFZZ	89346	684359C2	...RING, RETAINING.....	1
22	XBFZZ	89346	627771C1	...SHROUD .....	1
23	XAFZZ	89346	1806082C1	...WHEEL, TURBINE .....	1
23	XAFZZ	89346	1809691C1	...WHEEL, TURBINE USED ON SERIAL .....	1
				NOS 672040 THRU 672044 .....	

END OF FIGURE

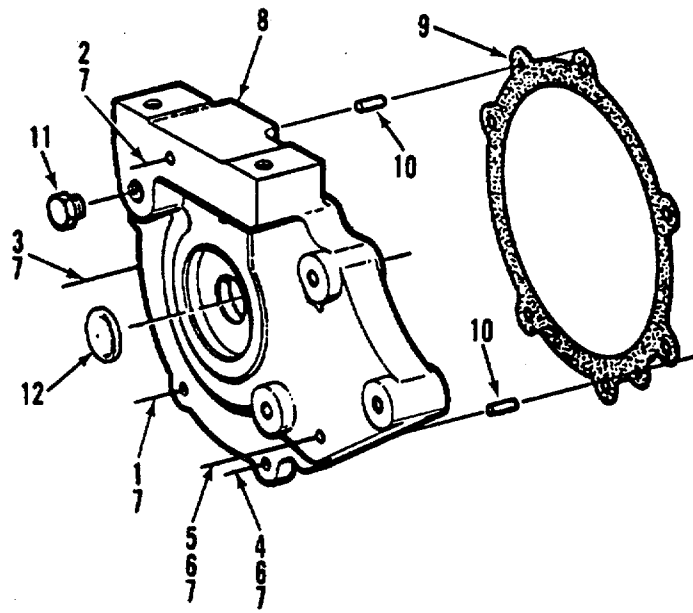

Figure 131. Fuel Pump Access Cover

**SECTION II**

**TM 5-3820-256-24P-2**

(1) ITEM NO	(2) SMR CODE	(3) CAGEC	(4) PART NUMBER	(5) DESCRIPTION AND USABLE ON CODES (UOC)	(6) QTY
-------------------	--------------------	--------------	-----------------------	--	------------

**GROUP 0216 DIESEL ENGINE ASSEMBLY**

**FIG. 131 FUEL PUMP ACCESS COVER**

1	PBFZZ	89346	25493R1	.SCREW, CAP, HEXAGON H.....	1
2	PBFZZ	89346	25235R1	.SCREW, CAP, HEXAGON H.....	1
3	XBFZZ	89346	26057R1	.SCREW, CAP .....	1
4	XBFZZ	89346	26586R1	.SCREW, CAP .....	1
5	XBFZZ	89346	26703R1	.SCREW, CAP .....	2
6	XBFZZ	89346	25520R1	.NUT, HEX .....	3
7	PBFZZ	89346	27326R1	.WASHER, FLAT.....	9
8	XBFZZ	89346	1809829C91	.COVER, ACCESS .....	1
9	PAFZZ	92679	675816C1	.GASKET .....	1
10	XBFZZ	89346	680481C1	.PIN, DOWEL.....	2
11	XBFZZ	89346	444625	.PLUG, PIPE .....	1
12	XBFZZ	89346	318300R1	.PLUG, CAP.....	1

END OF FIGURE



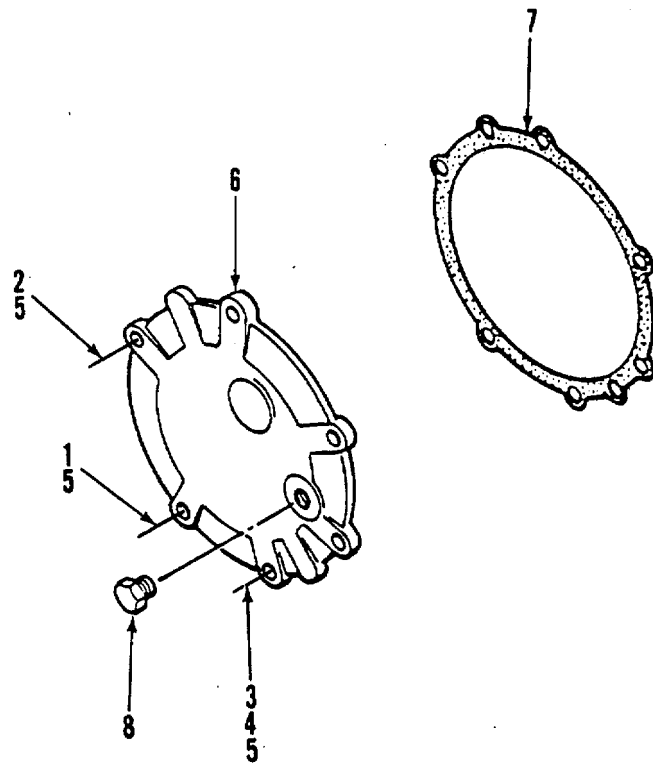

Figure 132. Fuel Pump Access Cover

SECTION II

TM 5-3820-256-24P-2

(1) ITEM NO	(2) SMR CODE	(3) CAGEC	(4) PART NUMBER	(5) DESCRIPTION AND USABLE ON CODES (UOC) GROUP 0216 FUEL PUMP	(6) QTY
<b>FIG. 132 FUEL PUMP ACCESS COVER</b>					
1	PBFZZ	89346	25493R1	.SCREW, CAP, HEXAGON H USED ON SERIAL NOS 672040 THRU 672044	2
2	XBFZZ	89346	26057R1	.SCREW, CAP USED ON SERIAL NOS 672040 THRU 672044	1
3	XBFZZ	89346	26586R1	.SCREW, CAP USED ON SERIAL NOS 672040 THRU 672044	3
4	XBFZZ	89346	25520R1	.NUT, HEX USED ON SERIAL NOS 672040 THRU 672044	3
5	PBFZZ	89346	27326R1	.WASHER, FLAT USED ON SERIAL NOS 672040 THRU 672044	9
6	XBFZZ	89346	1810351C1	.COVER, ACCESS USED ON SERIAL NOS 672040 THRU 672044	1
7	XBFZZ	89346	675816C1	.GASKET USED ON SERIAL NOS 672040 THRU 672044	1
8	XBFZZ	89346	444624	.PLUG, PIPE USED ON SERIAL NOS 672040 THRU- 672044	1

END OF FIGURE

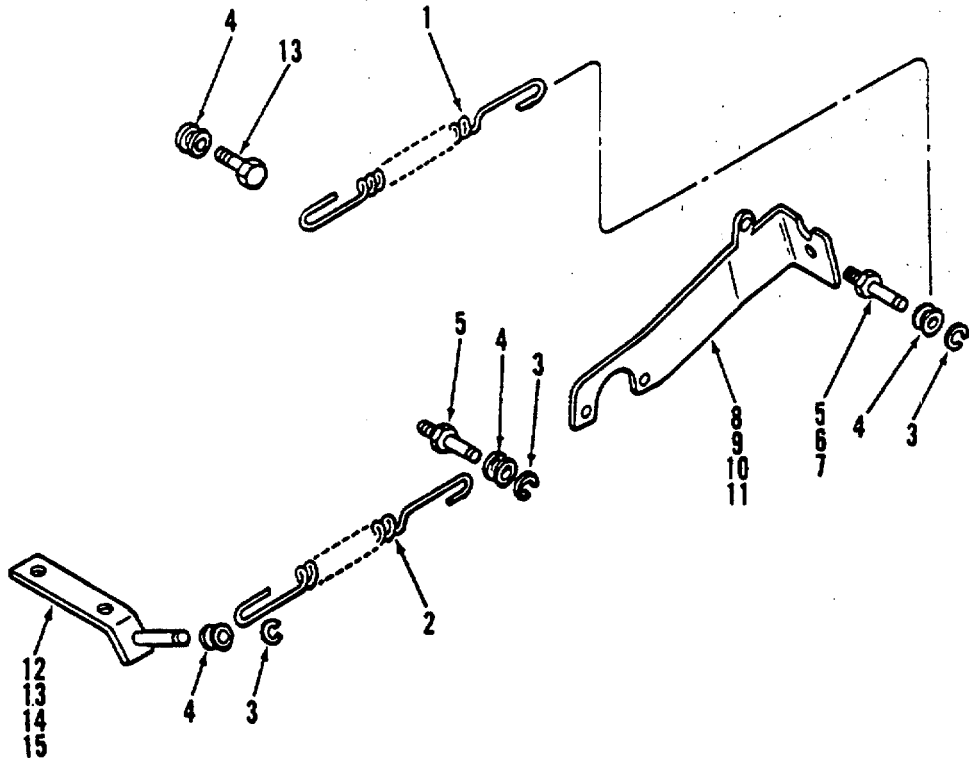

Figure 133. Fuel Pump Linkage

SECTION II

TM 5-3820-256-24P-2

(1) ITEM NO	(2) SMR CODE	(3) CAGEC	(4) PART NUMBER	(5) DESCRIPTION AND USABLE ON CODES (UOC) GROUP 0216 DIESEL ENGINE ASSEMBLY  FIG. 133 FUEL PUMP LINKAGE	(6) QTY
1	PAOZZ	89346	1806792C1	.SPRING, HELICAL, EXTE.....	1
2	PAOZZ	89346	1806793C1	.SPRING, HELICAL, EXTE.....	1
3	PAOZZ	89346	1806388C1	.RING, RETAINING.....	3
4	PAOZZ	89346	1806281C1	.SPRING, HELICAL, EXTE.....	4
5	PBOZZ	89346	1806279C1	.POST, ELECTRICAL-MEC.....	2
6	PAOZZ	89346	26030R1	.NUT, PLAIN, HEXAGON.....	2
7	PAOZZ	96906	MS35338-44	.WASHER, LOCK.....	2
8	PAOZZ	89346	25784R1	.SCREW, CAP, HEXAGON H.....	1
9	PAOZZ	29510	25684R1	.SCREW, CAP, HEXAGON H.....	2
10	PAOZZ	89346	25896R1	.WASHER.....	3
11	XBOZZ	89346	1806610C1	.BRACKET.....	1
12	PAOZZ	89346	25228R1	.SCREW, CAP, HEXAGON H.....	2
13	PAOZZ	96906	MS35338-45	.WASHER, LOCK.....	2
14	PAOZZ	89346	27326R1	.WASHER, FLAT.....	2
15	XBOZZ	89346	1806282C2	.BRACKET.....	1

END OF FIGURE

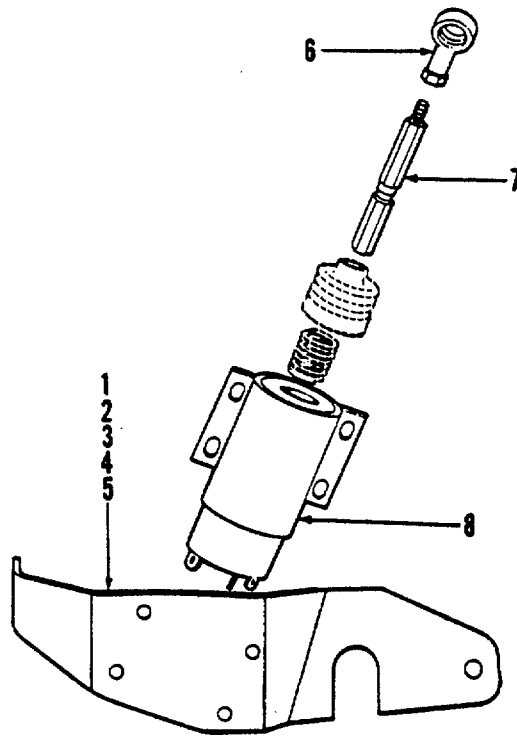

Figure 134. Fuel Pump Solenoid

SECTION II

TM 5-3820-256-24P-2

(1) ITEM NO	(2) SMR CODE	(3) CAGEC	(4) PART NUMBER	(5) DESCRIPTION AND USABLE ON CODES (UOC) GRCUP 0216 DIESEL ENGINE ASSEMBLY	(6) QTY
-------------------	--------------------	--------------	-----------------------	---	------------

**FIG. 134 FUEL PUMP SOLENOID**

1	PAFZZ	89346	25483R1	.SCREW, CAP, HEXAGON H.....	4
2	PAFZZ	89346	27616R1	.WASHER, FLAT.....	8
3	PAFZZ	96906	MS35338-44	.WASHER, LOCK.....	4
4	PAFZZ	92679	25519R1	.NUT.....	4
5	XBFZZ	89346	1801452C1	.BRACKET .....	1
6	XBFZZ	89346	1803254C1	.END, ROD .....	1
7	XBFZZ	89346	1801344C2	.ROD, ADJUSTING .....	1
8	PAFZZ	89346	1802650C91	.VALVE, SOLENOID.....	1

END OF FIGURE

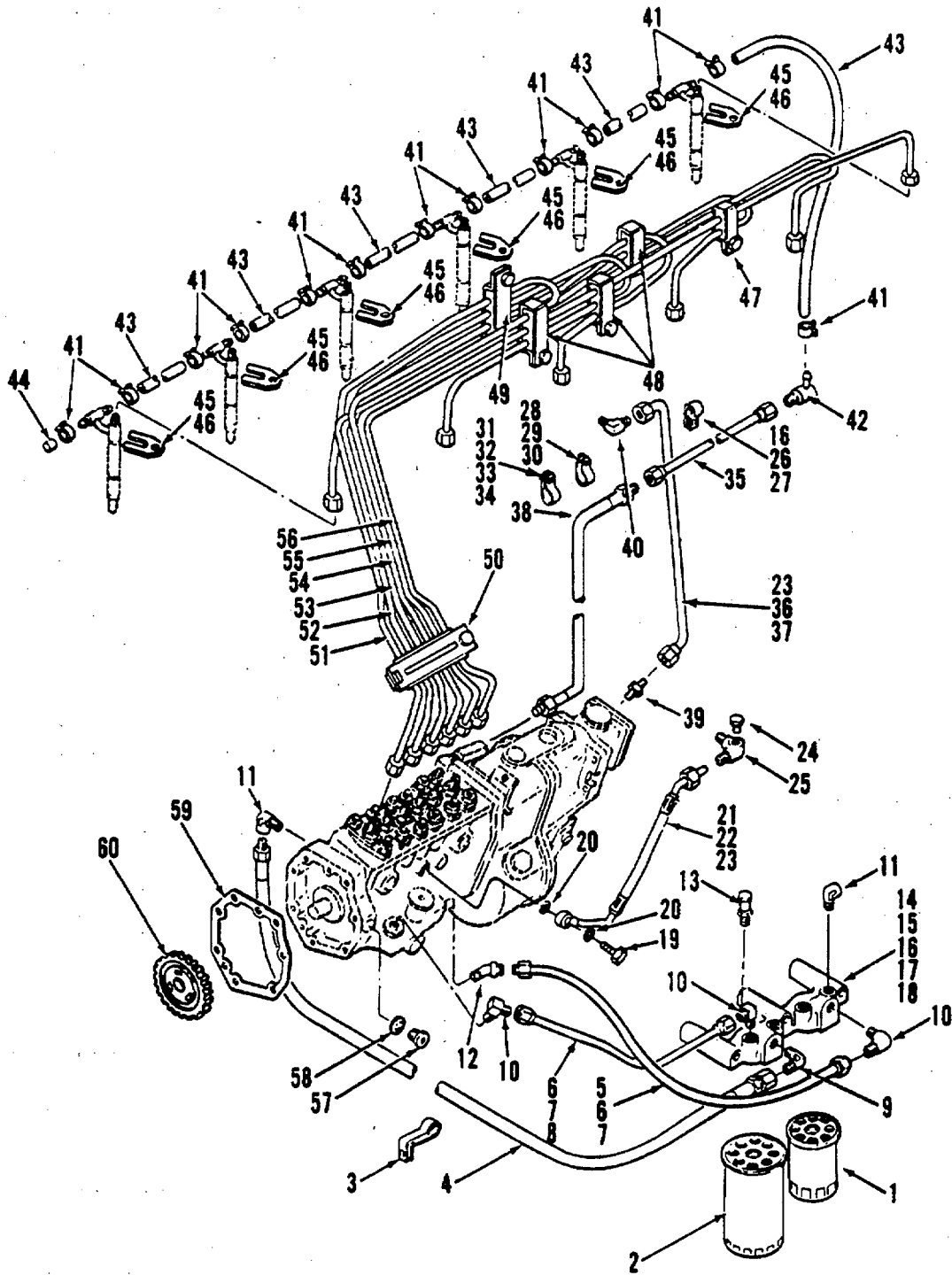

Figure 135. Fuel Injection Piping

(1) ITEM NO	(2) SMR CODE	(3) CAGEC	(4) PART NUMBER	(5) DESCRIPTION AND USABLE ON CODES (UOC) GROUP 0216 DIESEL ENGINE ASSEMBLY  FIG. 135 FUEL INJECTION PIPING	(6) QTY
1	PAOZZ	12658	BF979	.FILTER ELEMENT, FLUI.....	1
2	PAOZZ	89346	672603C2	.FILTER ELEMENT, FLUI.....	1
3	PAOZZ	89346	1802756C1	.CLAMP, HOSE.....	1
4	PAOZZ	89346	688188C1	.HOSE ASSEMBLY, NONME.....	1
5	PAOZZ	89346	1806602C91	.TUBE ASSEMBLY, METAL.....	1
6	PAOZZ	89346	265204R1	.BUSHING, NONMETALLIC.....	6
7	PAOZZ	29510	265205R1	.NUT.....	6
8	PAOZZ	89346	691072C91	.TUBE ASSEMBLY, METAL.....	1
9	XBOZZ	89346	118755	.ELBOW.....	1
10	XBOZZ	89346	606845C1	.ELBOW.....	1
11	XBOZZ	89346	444040	.ELBOW, PIPE STREET.....	1
12	XBOZZ	89346	606889C1	.ELBOW.....	1
13	PAOZZ	29510	39677DA	.COCK, SHUTOFF, SCREW.....	1
14	PAOZZ	89346	24846R1	.BOLT, MACHINE.....	3
15	PAOZZ	19207	7617319	.WASHER, FLAT.....	3
16	PAOZZ	89346	25896R1	.WASHR.....	3
17	XBOZZ	89346	444000	.ADAPTER.....	1
18	XBOZZ	89346	1809590C91	.HEADER, FILTER.....	1
19	PBOZZ	89346	1810819C1	.SCREW, CAP, HEXAGON H.....	1
20	PAOZZ	29510	33697R1	.GASKET.....	2
21	PAOZZ	89346	1809642C92	.TUBE ASSEMBLY, METAL.....	1
22	PAOZZ	89346	685158C1	.INSULATION PIPE FIT.....	3
23	PAOZZ	29510	915499R1	.NUT, TUBE COUPLING.....	5
24	XBOZZ	89346	444613	.PLUG, PIPE.....	1
25	XBOZZ	89346	686839C1	.ELBOW.....	1
26	PBFZZ	89346	24839R1	.SCREW, CAP, HEXAGON H.....	1
27	PAOZZ	89346	680116C1	.CLAMP, LOOP.....	1
28	PAOZZ	89346	25521R1	.NUT, PLAIN, HEXAGON H.....	1
29	PBOZZ	96906	MS35338-45	.WASHER, LOCK.....	1
30	PAOZZ	89346	27326R1	.WASHER, FLAT.....	1
31	XBOZZ	89346	689324C1	.STUD.....	1
32	PAOZZ	89346	299566C1	.CLAMP, HOSE.....	2
33	XBOZZ	89346	86224H	.SPACER.....	2
34	PAOZZ	89346	27439R1	.BOLT, MACHINE.....	1
35	PAOZZ	89346	691074C92	.TUBE ASSEMBLY, METAL.....	1
36	PAOZZ	89346	1802755C91	.TUBE ASSEMBLY, METAL.....	1
37	PAOZZ	29510	915500R1	.SLEEVE.....	2
38	PAOZZ	89346	1806503C1	.HOSE ASSEMBLY, NONME.....	1
39	XBOZZ	89346	606885C1	.CONNECTOR.....	1
40	XBOZZ	89346	606296C1	.ELBOW.....	1
41	PAOZZ	92679	1802453C1	.CLAMP, HOSE.....	13
42	XBOZZ	89346	673196C1	.TEE.....	1
43	PAOZZ	89346	680246C1	.HOSE, NONMETALLIC.....	4
44	XBOZZ	89346	802452C1	.CAP.....	1
45	PAFZZ	92679	691105C1	.BOLT, MACHINE.....	6
46	PAFZZ	92679	675479C2	.SEAT, BALL SOCKET.....	6
47	KFOZZ	89346	1802796C91	.CLAMP, PIPE PART OF KIT P/N..... 1802826C91.....	1



SECTION II

TM 5-3820-256-24P-2

(1) ITEM NO	(2) SMR CODE	(3) CAGEC	(4) PART NUMBER	(5) DESCRIPTION AND USABLE ON CODES (UOC)	(6) QTY
48	KFOZZ	89346	1802959C91	.CLAMP, PIPE PART OF KIT P/N..... 1802826C91.....	3
49	KFOZZ	89346	1802800C91	.CLAMP, PIPE PART OF KIT P/N..... 1802826C91.....	1
50	KFOZZ	89346	1802947C91	.CLAMP, PIPE PART OF KIT P/N..... 1802826C91.....	1
51	KFOZZ	89346	1802951C91	.PIPE, INJECTION PART OF KIT P/N ..... 1802826C91.....	1
52	KFOZZ	89346	1802952C91	.PIPE, INJECTION PART OF KIT P/N ..... 1802826C91.....	1
53	KFOZZ	89346	1802953C91	.PIPE, INJECTION PART OF KIT P/N ..... 1802826C91.....	1
54	KFOZZ	89346	1802954C91	.PIPE, INJECTION PART OF KIT P/N ..... 1802826C91.....	1
55	KFOZZ	89346	1802955C91	.PIPE, INJECTION PART OF KIT P/N ..... 1802826C91.....	1 4
56	KFOZZ	89346	1802956C91	.PIPE, INJECTION PART OF KIT P/N ..... 1802826C91.....	1
57	XBOZZ	89346	444944	.PLUG, PIPE .....	1
58	PAFZZ	89346	689568C1	.GASKET .....	1
59	PAFZZ	29510	675609C1	.GASKET.....	1
60	PBFZZ	89346	1802737C1	.GEAR, SPUR.....	1
	PAOZZ	89346	1802826C91	.PARTS KIT, ENGINE FU..... CLAMP, PIPE ( 1) 135-47 CLAMP, PIPE ( 3) 135-48 CLAMP, PIPE ( 1) 135-49 CLAMP, PIPE ( 1) 135-50 PIPE, INJECTION ( 1) 135-51 PIPE, INJECTION ( 1) 135-52 PIPE, INJECTION ( 1) 135-53 PIPE, INJECTION ( 1) 135-54 PIPE, INJECTION ( 1) 135-55 PIPE, INJECTION ( 1) 135-56	1

END OF FIGURE

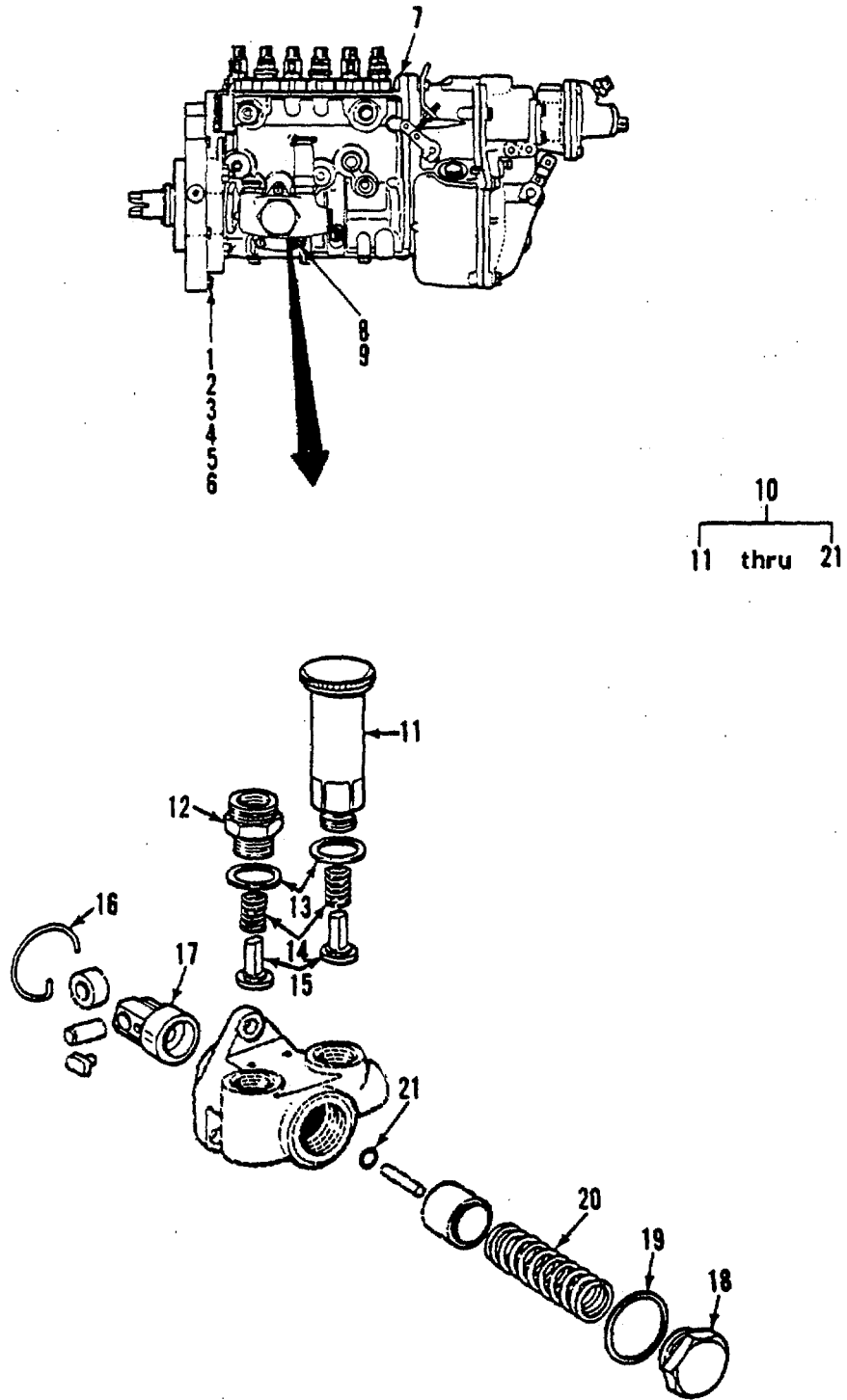

Figure 136. Fuel Injection Pump - Fuel Supply Pump

## SECTION II

TM 5-3820-256-24P-2

(1) ITEM NO	(2) SMR CODE	(3) CAGEC	(4) PART NUMBER	(5) DESCRIPTION AND USABLE ON CODES (UOC) GROUP 0216 DIESEL ENGINE ASSEMBLY  FIG. 136 FUEL INJECTION PUMP - FUEL SUPPLY PUMP	(6) QTY
1	PAFZZ	89346	25235R1	.SCREW, CAP, HEXAGON H.....	2
2	PAFZZ	89346	25232R1	.SCREW, CAP, HEXAGON H.....	2
3	PAFZZ	89346	27326R1	.WASHER, FLAT.....	2
4	PAFZZ	89346	25552R1	.WASHER, FLAT.....	1
5	XBFZZ	89346	678026C1	.SEAL, WIRE .....	2
6	XBFZZ	89346	687459C1	.LOCKWIRE .....	2
7	PBFHZ	89346	1810057C91	.PUMP, FUEL, METERING.....	1
7	PBFHZ	89346	1811680C91	.PUMP, FUEL, METERING USED ON SERIAL.....	1
				NOS 672040 THRU 672044 .....	
8	PAHZZ	89346	30208R1	..NUT, PLAIN, HEXAGON .....	3
9	PAHZZ	96906	MS35338-44	..WASHER, LOCK.....	3
10	PBHHZ	89346	691054C91	..PUMP, FUEL, CAM ACTUA.....	1
11	PAOZZ	29510	684492C93	...PUMP, FUEL, CAM ACTUA.....	1
12	XBHZZ	89346	691306C1	...FITTING .....	1
13	PAHZZ	89346	625550C1	...GASKET.....	2
14	PAHZZ	89346	760583R1	...SPRING, HELICAL, COMP.....	2
15	PAOZZ	89346	684726C1	...REED, STRIP, VALVE.....	2
16	PAHZZ	89346	684725C1	...RING, RETAINING .....	1
17	XBHZZ	89346	1802159C1	...TAPPET ASSY .....	1
18	XBHZZ	89346	691308C1	...PLUG, SCREW .....	1
19	PAHZZ	89346	670882C1	...GASKET .....	1
20	PAHZZ	89346	691307C1	...SPRING, HELICAL, COMP.....	1
21	PAHZZ	89346	691272C1	...PACKING, PREFORMED .....	1

END OF FIGURE

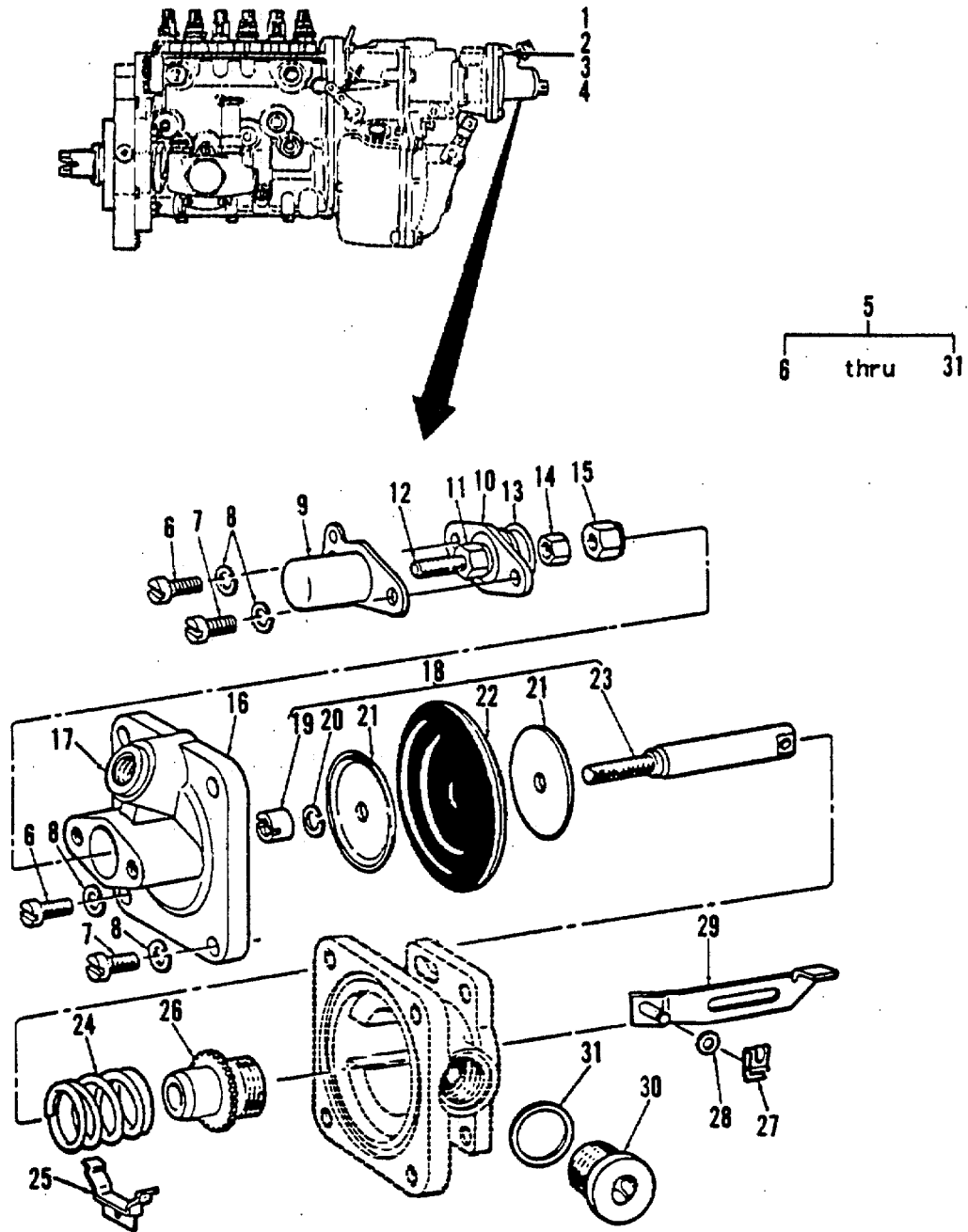

Figure 137. Fuel Injection Pump-Aneroid

SECTION II

TM 5-3820-256-24P-2

(1) ITEM NO	(2) SMR CODE	(3) CAGEC	(4) PART NUMBER	(5) DESCRIPTION AND USABLE ON CODES (UOC) GROUP 0216 DIESEL ENGINE ASSEMBLY	(6) QTY
<b>FIG. 137 FUEL INJECTION PUMP - ANEROID</b>					
1	PAHZZ	89346	397778C1	..SCRE W , CAP, HEX, HD .....	2
2	PAHZZ	89346	1806357C1	..SCREW, CAP, HEX, HD.....	2
3	PAHZZ	96906	MS35338-44	..WASHER, LOCK.....	4
4	PBHZZ	89346	397746C1	..WASHER, FLAT.....	4
5	PAHHZ	89346	1811928C91	..GOVERNOR, GASOLINE E .....	1
6	PAHZZ	89346	1802132C1	..BOLT, MACHINE B.....	4
7	PAHZZ	89346	1806353C1	..SCREW, MACHINE.....	2
8	PAHZZ	96906	MS27183-9	..WASHER, FLAT.....	6
9	XBHZZ	89346	1806841C1	..CAP.....	1
10	XBHZZ	89346	1806348C91	..STOP.....	1
11	PAHZZ	89346	1806350C1	..NUT, PLAIN, HEXAGON .....	1
12	XBHZZ	89346	1806349C91	..PIN, THREADED.....	1
13	PAHZZ	89346	625492C1	..PACKING, PREFORMED.....	1
14	PAHZZ	89346	30208R1	..NUT, PLAIN, HEXAGON .....	1
15	PAHZZ	89346	1806346C1	..NUT, PLAIN, HEXAGON .....	1
16	XBHZZ	89346	1806352C91	..COVER ASSY.....	1
17	XBHZZ	89346	1806389C1	..BUSHING.....	1
18	XBHHH	89346	1806347C91	..DIAPHRAGM ASSY .....	1
19	XBHZZ	89346	1806345C1	..NUT .....	1
20	XBHZZ	89346	1806838C1	..WASHER, LOCK.....	1
21	XBHZZ	89346	1806343C1	..SEAT.....	2
22	PAHZZ	89346	1806344C1	..DIAPHRAGM, VALVE, FLA.....	1
23	XBHZZ	89346	1813764C1	..SHAFT.....	1
24	PAHZZ	89346	1808734C1	..SPRING, HELICAL, COMP.....	1
25	XBHZZ	89346	684850C1	..CLIP, ANEROID.....	1
26	XBHZZ	89346	1806342C1	..BUSHING, GUIDE.....	1
27	XBHZZ	89346	1700926C1	..CLIP.....	1
28	XBHZZ	89346	933982R1	..WASHER .....	1
29	XBHZZ	89346	1700924C91	..LINK, ANEROID.....	1
30	XBHZZ	89346	691271C1	..PLUG.....	1
31	PAHZZ	89346	3051337R1	..GASKET.....	1

END OF FIGURE

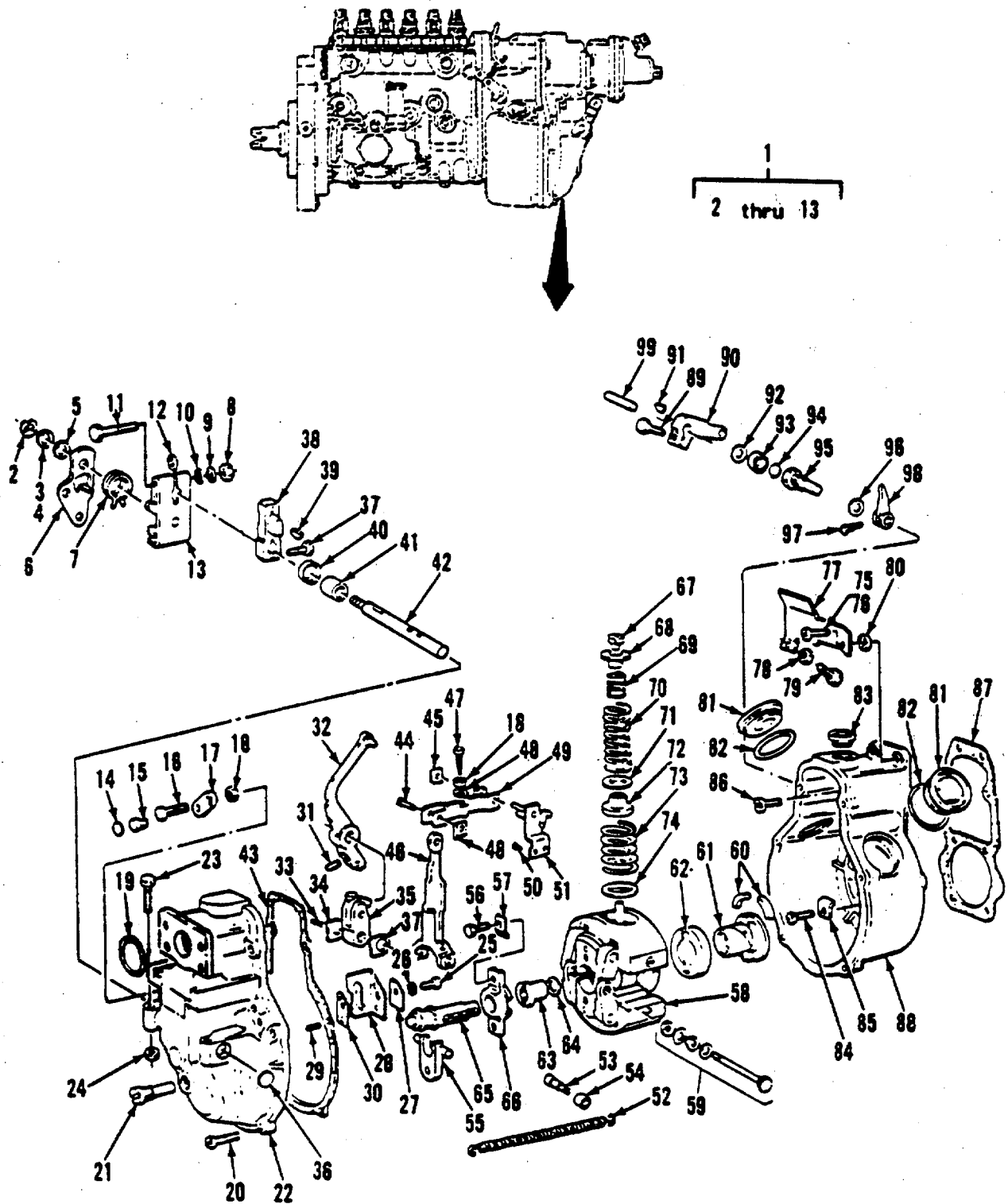

Figure 138. Fuel Injection Pump - Governor

## SECTION II

TM 5-3820-256-24P-2

(1) ITEM NO	(2) SMR CODE	(3) CAGEC	(4) PART NUMBER	(5) DESCRIPTION AND USABLE ON CODES (UOC)	(6) QTY
<b>GROUP 0216 DIESEL ENGINE ASSEMBLY</b>					
<b>FIG. 138 FUEL INJECTION PUMP - GOVERNOR</b>					
1	XBHHH	89346	1806330C91	..LEVER ASSY.....	1
1	XBHHH	89346	1806330C92	..LEVER ASSY USED ON SERIAL NOS.....	1
				672040 THRU 672044.....	
2	PAHZZ	89346	934030R1	..CLIP, SPRING TENSION.....	2
3	PAHZZ	89346	397664C1	..SHIM.....	1
6	PAHZZ	89346	1802942C1	..SHIM.....	1
5	PAHZZ	89346	397692C1	..WASHER, FLAT.....	1
6	XBHZZ	89346	1813776C1	..LEVER.....	1
7	PAHZZ	89346	1806332C1	..SPRING, SPIRAL, TORSI.....	1
8	XBHZZ	89346	397748C1	..NUT.....	1
9	XBHZZ	89346	680201C1	..WASHER, LOCK.....	1
10	PBHZZ	89346	397746C1	..WASHER, FLAT.....	1
11	XBHZZ	89346	397745C1	..SCREW.....	1
12	XBHZZ	89346	425987C1	..SPACER.....	1
13	XBHZZ	89346	1701015C1	..LEVER.....	1
14	XBHZZ	89346	397755C1	..PLUG, SEAL.....	1
15	PAHZZ	89346	684858C1	..SCREW, MACHINE.....	1
16	PAHZZ	89346	1802561C1	..SCREW, MACHINE.....	1
16	PAHZZ	89346	1814119C1	..SCREW, MACHINE USED ON SERIAL NOS.....	1
				672040 THRU 672044.....	1
17	XBHZZ	89346	1802064C1	..HOLDER, SEAL.....	1
18	PAHZZ	89346	30208R1	..NUT, PLAIN, HEXAGON.....	1
19	PAHZZ	89346	691402C1	..PACKING, PREFORMED.....	1
20	PAHZZ	89346	931113R1	..SCREW, MACHINE.....	6
21	PAHZZ	89346	397749C1	..BOLT BLANK.....	1
22	PBHZZ	89346	1806484C91	..COVER, ACCESS.....	1
23	PAHZZ	89346	1808129C1	..SCREW, CAP, HEXAGON H.....	1
24	PBHZZ	89346	30208R1	..NUT, PLAIN, HEXAGON.....	1
25	PAHZZ	89346	1802054C1	..SCREW, CAP, HEXAGON H.....	1
26	PAHZZ	96906	MS35338-44	..WASHER, LOCK.....	1
27	XBHZZ	89346	1700920C1	..PLATE, LOCK.....	1
28	XBHZZ	89346	684112C1	..S-PLATE.....	1
29	XBHZZ	89346	397777C1	..PIN, STRAIGHT.....	2
30	PAHZZ	98345	397773C1	..SHIM .20 MM.....	1
30	PAHZZ	89346	397774C1	..SHIM .30 MM.....	1
30	PAHZZ	89346	397776C1	..SHIM .50 MM.....	1
30	PAHZZ	89346	397775C1	..SHIM .80 MM.....	1
31	PAHZZ	89346	397783C1	..SPRING.....	1
32	XBHZZ	89346	397782C1	..ARM, ROCKER.....	1
33	XBHZZ	89346	397731C1	..PIN.....	1
34	XBHZZ	89346	397730C1	..PLATE.....	1
35	XBHZZ	89346	1806314C1	..BLOCK, GUIDE.....	1
36	XBHZZ	89346	397738C1	..PLUG.....	1
37	PAHZZ	89346	684871C1	..SCREW, MACHINE.....	1
38	XBHZZ	89346	1808025C1	..LEVER, THROTTLE.....	1
39	XBHZZ	89346	932618R1	..KEY, WOODRUFF.....	1
40	PAHZZ	89346	1808310C92	..SEAL, NONMETALLIC SP.....	1

## SECTION II

TM 5-3820-256-24P-2

(1) ITEM NO	(2) SMR CODE	(3) CAGEC	(4) PART NUMBER	(5) DESCRIPTION AND USABLE ON CODES (UOC)	(6) QTY
41	PAHZZ	89346	397725C1	..BUSHING, SLEEVE .....	1
42	XBHZZ	89346	1700632C1	..SHAFT .....	1
43	PAHZZ	89346	1700925C1	..GASKET .....	1
43	PAHZZ	89346	1700923C1	..GASKET .....	1
44	XBHZZ	89346	1808579C1	..PIN, LINK .....	1
45	XBHZZ	89346	691092C1	..CLIP .....	1
46	XBHZZ	89346	1806335C1	..LEVER, FULCRUM .....	1
47	XBHZZ	89346	1700917C1	..SCREW .....	1
48	PAHZZ	89346	684864C1	..WASHER, LOCK .....	1
48	XBHZZ	89346	397817C1	..WASHER, LOCK USED ON SERIAL NOS; 672040 THRU 672044 .....	1
49	XBHZZ	89346	468962C1	..LINK .....	1
50	XBHZZ	89346	1806310C1	..RIVET .....	2
51	XBHZZ	89346	1806309C1	..PLATE .....	1
52	PAHZZ	89346	1811733C1	..SPRING, HELICAL, COMP .....	1
53	XBHZZ	89346	1806355C1	..PIN .....	1
54	PAHZZ	89346	1806356C1	..BUSHING, SLEEVE .....	1
55	XBHZZ	89346	397702C1	..BLOCK, GUIDE .....	1
56	PAHZZ	89346	30192R1	..SCREW, MACHINE .....	1
57	XBHZZ	89346	397705C1	..PLATE, LINK .....	1
53	XBHZZ	89346	1806358C91	..FLYWEIGHTASSY .....	1
59	XBHZZ	89346	397643C91	..BOLT ASSY .....	1
60	XBHZZ	89346	397682C1	..DAMPER, RUBBER .....	4
61	XBHZZ	89346	397680C1	..HUB, FLYWEIGHT .....	1
62	XBHZZ	89346	684108C1	..RETAINER .....	1
63	XBHZZ	89346	397679C1	..NUT .....	1
64	PAHZZ	89346	1806359C1	..SHIM 1.60 MM .....	1
64	PAHZZ	89346	1806360C1	..SHIM 1.63 MM .....	1
64	PAHZZ	89346	1806361C1	..SHIM 1.66 MM .....	1
64	PAHZZ	89346	1806362C1	..SHIM 1.69 MM .....	1
64	PAHZZ	89346	1806363C1	..SHIM 1.72 MM .....	1
64	PAHZZ	89346	1806364C1	..SHIM 1.75 MM .....	1
64	PAHZZ	89346	397671C1	..WASHER 1.75 MM, USED ON SERIAL NOS 672040 THRU 672044 .....	1
64	PAHZZ	89346	1806365C1	..SHIM 1.78 MM .....	1
64	PAHZZ	89346	1806366C1	..SHIM 1.81 MM .....	1
64	PAHZZ	89346	1806367C1	..SHIM 1.84 MM .....	1
64	PAHZZ	89346	397673C1	..WASHER 1.84 MM, USED ON SERIAL NOS 672040 THRU 672044 .....	1
64	PAHZZ	89346	1806368C1	..SHIM 1.87 MM .....	1
64	PAHZZ	89346	1806369C1	..SHIM 1.90 MM .....	1
64	PAHZZ	89346	1806370C1	..SHIM 1.93 MM .....	1
64	PAHZZ	89346	1806371C1	..SHIM 1.96 MM .....	1
64	PAHZZ	89346	1806372C1	..SHIM 1.99 MM .....	1
64	PAHZZ	89346	397676C1	..WASHER 1.99 MM, USED ON SERIAL NOS 672040 THRU 672044 .....	1
64	PAHZZ	89346	1806373C1	..SHIM 2.02 MM .....	1
64	PAHZZ	89346	1806374C1	..WASHER 2.05 MM .....	1
64	PAHZZ	89346	1806375C1	..SHIM 2.08 MM .....	1
64	PAHZZ	89346	1806376C1	..SHIM 2.11 MM .....	1
64	PAHZZ	89346	1806377C1	..SHIM 2.14 MM .....	1
65	XBHZZ	89346	397701C1	..SLEEVEGUIDE .....	1



## SECTION II

TM 5-3820-256-24P-2

(1) ITEM NO	(2) SMR CODE	(3) CAGEC	(4) PART NUMBER	(5) DESCRIPTION AND USABLE ON CODES (UOC)	(6) QTY
66	XBHZZ	89346	397703C1	..BUSHING, GUIDE.....	1
67	PAHZZ	89346	1802309C1	..NUT, PLAIN, ROUND.....	1
68	XBHZZ	89346	1802310C1	..SEAT, SPRING.....	1
69	PAHZZ	89346	1810694C1	..SPRING, HELICAL, COMP.....	1
69	PAHZZ	89346	1812675C1	..SPRING, HELICAL, COMP USED ON..... SERIAL NOS 672040 THRU 672044	2
70	PAHZZ	89346	1810695C1	..SPRING, HELICAL, COMP.....	1
70	PAHZZ	89346	1814109C1	..SPRING, HELICAL, COMP USED ON..... SERIAL NOS 672040 THRU 672044	2
71	PAHZZ	89346	397769C1	..SHIM.....	1
71	PAHZZ	89346	1812677C1	..SHIM USED ON SERIAL NOS 672040..... THRU 672044	1
72	XBHZZ	89346	691086C1	..SEAT, SPRING 17.25 MM.....	1
72	XBHZZ	89346	1812678C1	..SEAT, SPRING 17.25 MM, USED ON..... SERIAL NOS 672040 THRU 672044	1
72	XBHZZ	89346	691084C1	..SEAT, SPRING 16.95 MM.....	1
72	XBHZZ	89346	691085C1	..SEAT, SPRING 17.10 MM.....	1
73	PAHZZ	89346	1810697C1	..SPRING, HELICAL, COMP.....	1
73	PAHZZ	89346	1814111C1	..SPRING, SPIRAL, TORSI USED ON..... SERIAL NOS 672040 THRU 672044	2
74	PAHZZ	89346	691087C1	..SHIM.....	1
75	PAHZZ	89346	1806306C1	..SCREW, MACHINE.....	1
76	PAHZZ	89346	1806307C1	..SCREW, SPECIAL.....	1
76	PAHZZ	89346	1814867C1	..SCREW, MACHINE USED ON SERIAL NOS..... 672040 THRU 672044	1
77	XBHZZ	89346	1806336C91	..BRACKET.....	1
78	XBHZZ	89346	1806338C1	..NUT.....	1
79	PAHZZ	89346	1806337C1	..SCREW, MACHINE.....	1
79	XBHZZ	89346	3078343R1	..SCREW.....	1
80	XBHZZ	89346	1806339C1	..SPACER.....	1
81	XBHZZ	89346	397720C1	..PLUG.....	1
82	PAHZZ	89346	397721C1	..GASKET.....	1
83	XBHZZ	89346	439184C1	..PLUG.....	1
84	XBHZZ	89346	1806304C1	..SCREW.....	1
85	XBHZZ	89346	691283C1	..WASHER, SPECIAL.....	1
86	XBHZZ	89346	1806305C1	..SCREW.....	1
87	PAHZZ	89346	691277C1	..GASKET.....	1
88	XBHHH	89346	1806557C91	..HOUSING ASSY.....	1
89	XBHZZ	89346	397697C1	..BOLT, SPECIAL.....	1
90	XBHZZ	89346	1806301C1	..CONTROL, LEVER.....	1
91	XBHZZ	89346	397695C1	..KEY, WOODRUFF.....	1
92	XBHZZ	89346	1806303C1	..SHIM.....	1
93	XBHZZ	89346	1806300C1	..CAP.....	1
94	PAHZZ	89346	1806299C1	..PACKING, PREFORMED.....	1
95	PAHZZ	89346	1806296C1	..BUSHING, SLEEVE.....	1
96	XBHZZ	89346	1806302C1	..SPACER.....	1
97	XBHZZ	89346	397689C1	..SCREW, SET.....	1
98	XBHZZ	89346	1806298C1	..LEVER, STOP.....	1
99	XBHZZ	89346	1806297C1	..SHAFT, STOP LEVER.....	1

END OF FIGURE

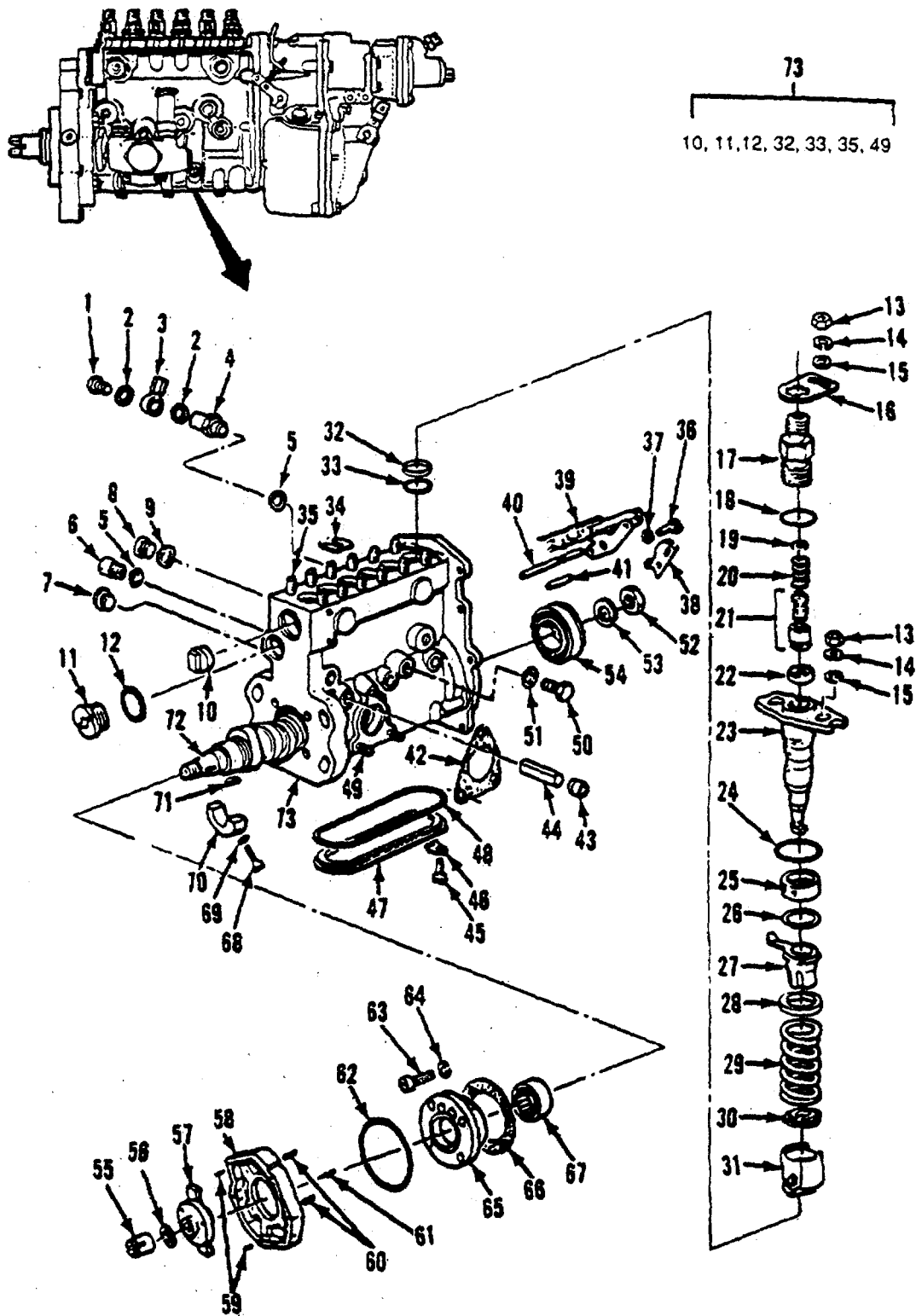

Figure, 139. Fuel Injection Pump

(1) ITEM NO	(2) SMR CODE	(3) CAGEC	(4) PART NUMBER	(5) DESCRIPTION AND USABLE ON CODES (UOC)	(6) QTY
<b>GROUP 0216 DIESEL ENGINE ASSEMBLY</b>					
<b>FIG. 139 FUEL INJECTION PUMP</b>					
1	PAHZZ	89346	1810491C1	..SCREW, MACHINE.....	1
2	PAHZZ	89346	691273C1	..GASKET .....	2
3	PAHZZ	89346	1809797C1	..CONNECTOR, MULTIPLE.....	1
4	PAHZZ	89346	1809796C1	..VALVE, SOLENOID .....	1
5	PAHZZ	89346	397630C1	..GASKET .....	2
6	XBHZZ	89346	625924C1	..FITTING.....	1
7	XBHZZ	89346	1806293C1	..PLUG, SCREW .....	1
8	XBHZZ	89346	691271C1	..PLUG.....	1
9	PAHZZ	89346	3051337R1	..GASKET .....	1
10	XBHZZ	89346	691263C1	..PLUG.....	1
11	XBHZZ	89346	691260C1	..PLUG, SCREW .....	1
12	PAHZZ	92679	933608R1	..RING, RETAINING.....	1
13	PAHZZ	89346	691265C1	..NUT, PLAIN, HEXAGON .....	18
14	PAHZZ	89346	933983C1	..WASHER, SPLIT.....	18
15	PAHZZ	89346	1806270C1	..SPACER, RING.....	18
16	XBHZZ	89346	1806294C1	..PLATE, PLUNGER.....	6
17	XBHZZ	89346	1806288C1	..HOLDER, VALVE .....	6
18	PAHZZ	89346	1806292C1	..SEAL, NONMETALLIC RO .....	6
19	PAHZZ	89346	307924R1	..WASHER, FLAT.....	6
20	PAHZZ	89346	3132382R1	..SPRING, HELICAL, COMP.....	6
21	PAHZZ	89346	1806833C91	..VALVE, POPPET, ENGINE .....	6
22	PAHZZ	89346	1806328C1	..GASKET.....	6
23	XBHZZ	89346	1811925C1	..PLUNGER & BARREL.....	6
23	XBHZZ	89346	1806565C1	..PLUNGER & BARREL USED ON SERIAL .....	6
				NOS 672040 THRU 672044 .....	
24	PAHZZ	89346	1806290C1	..PACKING, PREFORMED.....	6
25	XBHZZ	89346	1806291C1	..CAP, IMPACT .....	6
26	PAHZZ	89346	691232C1	..RING, RETAINING.....	6
27	XBHZZ	89346	691233C1	..SLEEVE.....	6
27	XBHZZ	89346	1814130C1	..SLEEVE USED ON SERIAL NOS 672040 .....	6
				THRU 672044.....	
28	XBHZZ	89346	691234C1	..SEAT, SPRING.....	6
29	PAHZZ	89346	1809798C1	..SPRING, HELICAL, COMP.....	6
30	XBHZZ	89346	691235C1	..SEAT, SPRING .....	6
31	PBHZZ	89346	691236C91	..TAPPET, ENGINE POPPE .....	6
32	XBHZZ	89346	691261C1	..SPACER .....	6
33	PAHZZ	89346	691262C1	..PACKING, PREFORMED.....	6
34	PBHZZ	89346	1802256C1	..SHIM 1.0 MM.....	6
34	PBHZZ	89346	1802257C1	..SHIM 1.05 MM.....	6
34	PBHZZ	89346	1802258C1	..SHIM 1.1 MM.....	6
34	PBHZZ	89346	1802259C1	..SHIM 1.15 MM.....	6
34	PBHZZ	89346	1802260C1	..SHIM 1.2 MM.....	6
34	PBHZZ	89346	1802261C1	..SHIM 1.25 MM.....	6
34	PBHZZ	89346	1802262C1	..SHIM 1.3 MM.....	6
34	PBHZZ	89346	1802263C1	..SHIM 1.35 MM.....	6
34	PBHZZ	89346	1802264C1	..SHIM 1.4 MM.....	6
34	PBHZZ	89346	1802265C1	..SHIM 1.45 MM.....	6
34	PBHZZ	89346	1802266C1	..SHIM 1.5 MM.....	6

## SECTION II

TM 5-3820-256-24P-2

(1) ITEM NO	(2) SMR CODE	(3) CAGEC	(4) PART NUMBER	(5) DESCRIPTION AND USABLE ON CODES (UOC)	(6) QTY
34	PBHZZ	89346	1802267C1	..SHIM 1.55 MM.....	6
34	PBHZZ	89346	691315C1	..SHIM 1.6 MM.....	6
34	PBHZZ	89346	691316C1	..SHIM 1.65 MM.....	6
34	PBHZZ	89346	691317C1	..SHIM 1.7 MM.....	6
34	PBHZZ	89346	691318C1	..SHIM 1.75 MM.....	6
34	PBHZZ	89346	691319C1	..SHIM 1.8 MM.....	6
34	PBHZZ	89346	691320C1	..SHIM 1.85 MM.....	6
34	PBHZZ	89346	691321C1	..SHIM 1.9 MM.....	6
34	PBHZZ	89346	691322C1	..SHIM 1.95 MM.....	6
34	PBHZZ	89346	691323C1	..SHIM 2.0 MM.....	6
34	PBHZZ	89346	691324C1	..SHIM 2.05 MM.....	6
34	PBHZZ	89346	691325C1	..SHIM 2.1 MM.....	6
34	PBHZZ	89346	691326C1	..SHIM 2.15 MM.....	6
34	PBHZZ	89346	691327C1	..SHIM 2.2 MM.....	6
34	PBHZZ	89346	691328C1	..SHIM 2.25 MM.....	6
34	PBHZZ	89346	691329C1	..SHIM 2.3 MM.....	6
34	PBHZZ	89346	691330C1	..SHIM 2.35 MM.....	6
34	PBHZZ	89346	691331C1	..SHIM 2.4 MM.....	6
34	PBHZZ	89346	691332C1	..SHIM 2.45 MM.....	6
34	PBHZZ	89346	691333C1	..SHIM 2.5 MM.....	6
35	XBHZZ	89346	1806269C1	..STUD .....	12
35	XBHZZ	89346	1815544C1	..STUD USED ON SERIAL NOS 672040 .....	12
				THRU 672044 .....	
36	XBHZZ	89346	1810687C1	..SCREW.....	2
37	PBHZZ	96906	MS35338-44	..WASHER, LOCK.....	2
38	XBHZZ	89346	1806272C1	..PLATE, STOP .....	1
39	XBHZZ	89346	691255C1	..RACK.....	1
40	XBHZZ	89346	1811730C1	..PIN, STRAIGHT.....	1
41	XBHZZ	89346	691256C1	..PIN, STRAIGHT .....	1
42	PAHZZ	89346	1809553C1	..GASKET .....	1
43	XBHZZ	89346	691270C1	..PLUG .....	3
44	XBHZZ	89346	1806278C1	..SPACER .....	3
45	XBHZZ	89346	1806919C1	..SCREW .....	6
46	XBHZZ	89346	691268C1	..WASHER, LOCK.....	6
47	XBHZZ	89346	1806416C1	..COVER, BOTTOM .....	1
48	PAHZZ	89346	1806504C1	..GASKET .....	1
49	XBHZZ	89346	397624C1	..STUD .....	3
50	PAHZZ	89346	1810819C1	..SCREW, CAP, HEXAGON H.....	1
51	PAHZZ	29510	933697R1	..GASKET .....	2
52	XBHZZ	89346	691251C1	..NUTPHEX .....	1
53	XBHZZ	89346	691250C1	..WASHER, LOCK.....	1
54	PAHZZ	89346	691249C91	..BEARING, BALL, ANNULA.....	1
55	PBHZZ	89346	1802705C1	..NUT, PLAIN, SLOTTED, H.....	1
56	XBHZZ	89346	691243C1	..WASHER, LOCK.....	1
57	XBHZZ	89346	1802649C1	..HUB, PUMP .....	1
58	XBHZZ	89346	1811726C91	..ADAPTER ASSY.....	1
58	XBHZZ	89346	1811726C92	..ADAPTER ASSY USED ON SERIAL NOS .....	1
				672040 THRU 672044 .....	
59	XBHZZ	89346	680481C1	..PIN, DOWEL.....	2
60	XBHZZ	89346	1811728C1	..SCREW.....	4
61	XBHZZ	89346	691349C1	..POINTER, TIMING.....	1
62	PAHZZ	89346	670875C1	..PACKING, PREFORMED .....	1

## SECTION II

TM 5-3820-256-24P-2

(1) ITEM NO	(2) SMR CODE	(3) CAGEC	(4) PART NUMBER	(5) DESCRIPTION AND USABLE ON CODES (UOC)	(6) QTY
63	XBHZZ	89346	1810690C1	..SCREW .....	4
64	XBHZZ	89346	933833R1	..WASHER .....	4
65	XBHZZ	89346	1806275C1	..HOUSING, BEARING.....	1
66	PAHZZ	89346	1806274C1	..GASKET .....	1
67	PAHZZ	89346	1806273C91	..BEARING, ROLLER, CYLI .....	1
68	XBHZZ	89346	1811729C1	..SCREW .....	2
69	XBHZZ	89346	1806284C1	..WASHER .....	2
70	XBHZZ	89346	691252C1	..SUPPORT, CAMSHAFT .....	1
71	XBHZZ	89346	3056409R1	..KEY, WOODRUFF .....	1
72	XBHZZ	89346	1808652C1	..CAMSHAFT, PUMP.....	1
73	XAHZZ	89346	1811926C91	..HOUSING, INJ. PUMP .....	1

END OF FIGURE

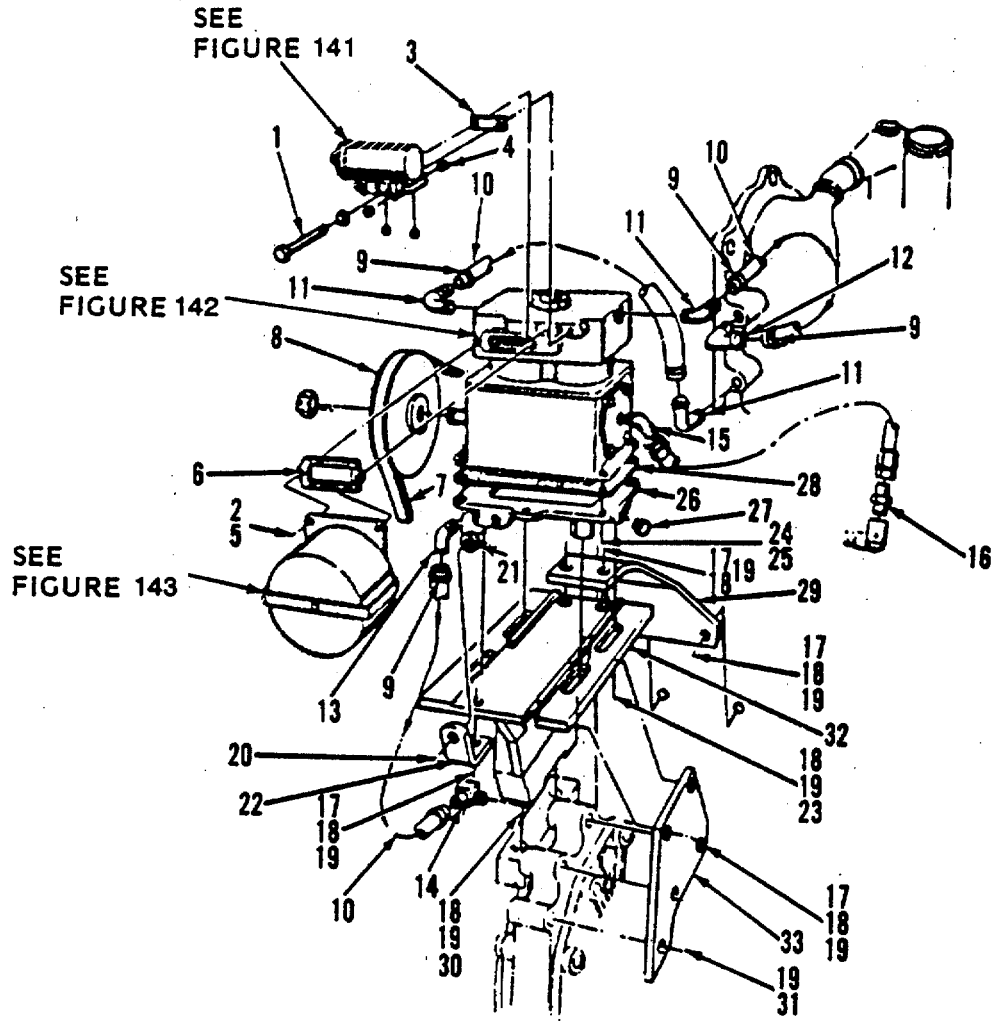

Figure 140. Air Compressor Mounting

SECTION II

TM 5-3820-256-24P-2

(1) ITEM NO	(2) SMR CODE	(3) CAGEC	(4) PART NUMBER	(5) DESCRIPTION AND USABLE ON CODES (UOC)	(6) QTY
<b>GROUP 0216 DIESEL ENGINE ASSEMBLY</b>					
<b>FIG. 140 AIR COMPRESSOR MOUNTING</b>					
1	PAFZZ	89346	26269R1	.SCREW, CAP, HEXAGON H.....	2
2	PAFZZ	96906	MS35338-45	.WASHER, LOCK .....	4
3	PAFZZ	89346	166562R1	.GASKET .....	1
4	XBFZZ	89346	444688	.PLUG, PIPE .....	5
5	PAFZZ	89346	25653R1	.SCREW, CAP, HEXAGON H.....	2
6	PAFZZ	89346	315209C1	.GASKET .....	1
7	PAOZZ	81300	17495GL	.BELT, V.....	1
8	PBFZZ	89346	446738C1	.PULLEY, GROOVE .....	1
9	PAFZZ	31007	274085R91	.CLAMP, HOSE.....	6
10	PAFZZ	89346	364358C1	.HOSE, NONMETALLIC .....	3
11	XBFZZ	89346	864457R1	.ELBOW, PIPE TO HOSE .....	3
12	XBFZZ	89346	492536C1	.ELBOW, PIPE TO HOSE .....	1
13	XBFZZ	89346	408011C1	.ELBOW, PIPE TO HOSE .....	1
14	XBFZZ	89346	444014	.ELBOW, PIPE TO HOSE .....	1
15	XBFZZ	89346	431606R1	.ELBOW.....	1
16	XBFZZ	89346	118748	.CONNECTOR, PIPE-HOSE .....	1
17	PBFZZ	89346	24840R1	.BOLT. ....	7
18	XBFZZ	96906	MS35338-48	.WASHER, LOCK.....	13
19	PBFZZ	89346	25709R1	.WASHER, FLAT.....	16
20	XBFZZ	89346	674190C1	.SCREW, CAP .....	1
21	PBFZZ	89346	25524R1	.NUT, PLAIN, HEXAGON .....	1
22	XBFZZ	89346	689351C1	.BRACKET .....	1
23	XBFZZ	89346	140483H	.SCREW, CAP .....	4
24	PBFZZ	89346	24850R1	.SCREW, CAP, HEXAGON H.....	4
25	PAFZZ	89346	9413981	.NUT, SELF-LOCKING, HE .....	4
26	XBFZZ	89346	689432C92	.BASE, COMPRESSOR .....	1
27	XBFZZ	89346	444698	.PLUG, PIPE .....	1
28	PAFZZ	89346	83817HB	.GASKET.....	1
29	XBFZZ	89346	689350C1	.BRACKET.....	1
30	PBFZZ	89346	24843R1	.BOLT.....	2
31	XBFZZ	89346	275804R1	.SCREW, CAP .....	3
32	XBFZZ	89346	689348C2	.BASE, MOUNTING.....	1
33	XBFZZ	89346	689349C2	.SUPPORT.....	1

END OF FIGURE

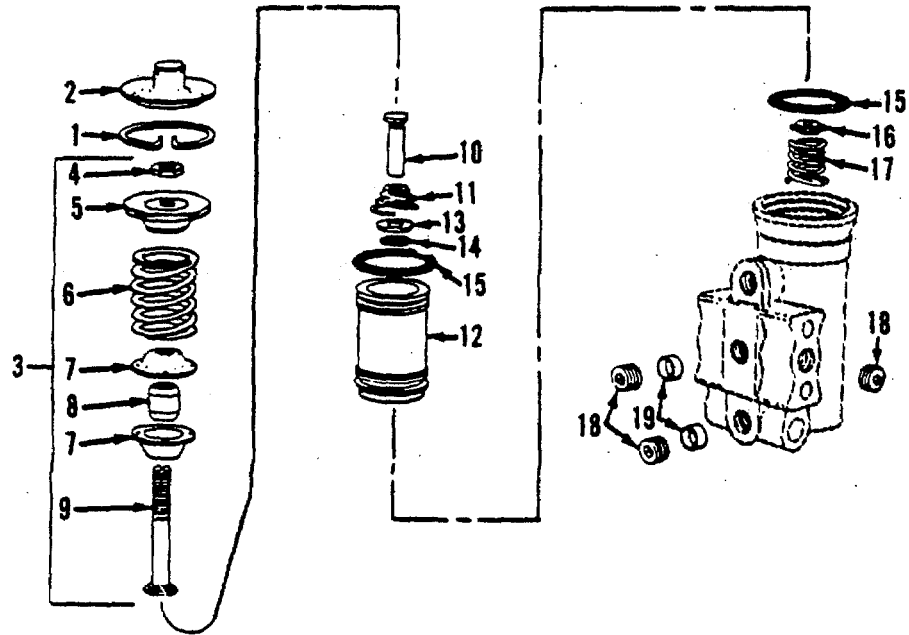

Figure 141. Air Compressor Governor



SECTION II

TM 5-3820-256-24P-2

(1) ITEM NO	(2) SMR CODE	(3) CAGEC	(4) PART NUMBER	(5) DESCRIPTION AND USABLE ON CODES (UOC) GROUP 0216 DIESEL ENGINE ASSEMBLY  FIG. 141 AIR COMPRESSOR GOVERNOR	(6) QTY
	PAFFF	89346	410986C92	..GOVERNOR ASSEMBLY, A.....	1
1	XBFZZ	89346	160094R1	..RING, SNAP .....	1
2	XBFZZ	89346	321739R1	..COVER .....	1
3	XBFZZ	89346	321740R91	..SPRING ASSY .....	1
4	XBFZZ	89346	124818	..NUT, HEX JAM .....	1
5	XBFZZ	89346	684831R1	..SEAT, SPRING .....	1
6	XBFZZ	89346	321747R1	..SPRING, COMPRESSION .....	1
7	XBFZZ	89346	321748R1	..SEAT, SPRING .....	2
8	XBFZZ	89346	321749R1	..GUIDE, SPRING .....	1
9	XBFZZ	89346	321746R1	..STEM VALVE .....	1
10	XBFZZ	89346	321741R1	..SPRING, COMPRESSION .....	1
12	PBFZZ	29510	321743R91	..PARTS KIT, PISTON AS .....	1
13	XBFZZ	89346	684830R1	..WASHER, FLAT.....	1
14	XBFZZ	89346	3046105R1	..GROMMET .....	1
15	XBFZZ	89346	382137R1	..PACKING, PREFORMED .....	2
16	XBFZZ	89346	321744R1	..VALVE .....	1
17	XBFZZ	89346	321745R1	..SPRING, COMPRESSION .....	1
18	XBFZZ	89346	444688	..PLUG, PIPE .....	4
19	PAFZZ	29510	321738R1	..STRAINER ELEMENT, SE .....	2

END OF FIGURE

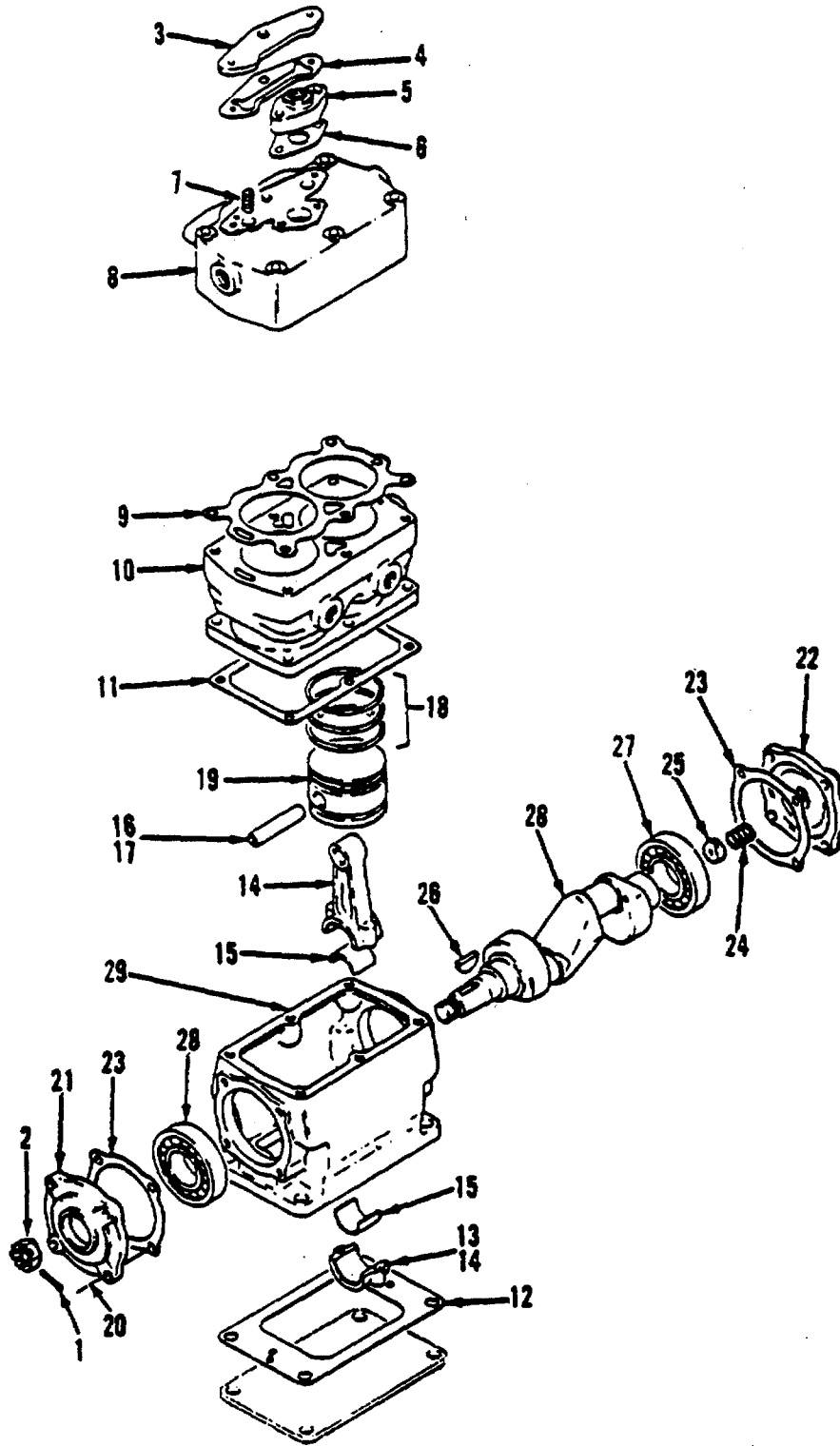

Figure 142. Air Compressor

## SECTION II

TM 5-3820-256-24P-2

(1) ITEM NO	(2) SMR CODE	(3) CAGEC	(4) PART NUMBER	(5) DESCRIPTION AND USABLE ON CODES (UOC)	(6) QTY
<b>GROUP 0216 DIESEL ENGINE ASSEMBLY</b>					
<b>FIG. 142 AIR COMPRESSOR</b>					
	PAFFZ	89346	217877R92	..COMPRESSOR, RECIPROC .....	1
1	PAFZZ	96906	MS24665-355	..PIN, COTTER .....	1
2	PAFZZ	89346	427640	..NUT, PLAIN, HEXAGON .....	1
3	XBFZZ	89346	473653C1	..COVER .....	1
4	KFFZZ	89346	473055C2	..GASKET PART OF KIT P/N 473035C92..... PART OF KIT P/N 473046C92.....	1
5	XBFZZ	89346	483391C1	..MANIFOLD, EXHAUST .....	1
6	PAFZZ	89346	861432R1	..GASKET .....	1
7	KFFZZ	89346	474469C1	..SPRING, VALVE PART OF KIT P/N..... 473035C92 PART OF KIT P/N 473046C92.	2
8	XBFZZ	89346	473033C92	..HEAD, CYLINDER.....	1
9	KFFZZ	89346	473052C1	..GASKET PART OF KIT P/N 473035C92..... PART OF KIT P/N 473046C92.....	1
10	XBFZZ	89346	473064C1	..BLOCK.....	1
11	KFFZZ	89346	473053C1	..GASKET PART OF KIT P/N 473035C92.....	1
12	PAFZZ	89346	474466C1	..GASKET .....	1
13	PBFZZ	89346	571330C1	..SETSCREW.....	4
14	PBFZZ	89346	473060C91	..CONNECTOR, ROD END .....	2
15	PAFZZ	89346	473042C91	..BEARING, SLEEVE.....	1
15	PAFZZ	89346	473043C91	..BEARING, SLEEVE .010 UNDERSIZE .....	4
15	PAFZZ	89346	473044C91	..BEARING, SLEEVE .020 UNDERSIZE .....	1
16	PAFZZ	89346	310086R1	..RING, RETAINING .....	4
17	PBFZZ	89346	ZZ102377	..PIN, STRAIGHT, HEADLE.....	2
18	PBFZZ	89346	473038C91	..RING, PISTON.....	1
18	KFFZZ	89346	473039C91	..RING SET, PISTON .020 OVERSIZE .....	1
				PART OF KIT P/N 473040C91.....	
19	KFFZZ	89346	473059C91	..PISTON PART OF KIT P/N 473040C91.....	1
20	XBFZZ	89346	15/16X1 L	..BOLT .....	8
21	KFFZZ	89346	474470C91	..CAP, BEARING PART OF KIT P/N..... 473047C91.....	1
22	XBFZZ	89346	473065C91	..COVER, BEARING.....	1
23	XBFZZ	89346	473065C91	..COVER, BEARING.....	1
24	KFFZZ	89346	474468C1	..SPRING, COMPRESSION PART OF KIT P/N..... 473035C92.....	1
25	KFFZZ	89346	474467C1	..RING, SEAL PART OF KIT P/N..... 473035C92.....	1
26	XBFZZ	89346	117996	..KEY, WOODRUFF .....	1
27	PAFZZ	89346	ST205A	..BEARING, BALL, ANNULA.....	2
28	XBFZZ	89346	473063C1	..CRANKSHAFT .....	1
29	XBFZZ	89346	473070C1	..CRANKCASE, COMPRESSR .....	1
	PAFZZ	89346	473057C1	..GASKET .....	1
	PAFZZ	89346	73035C92	..PARTS KIT, COMPRESSO .....	1
				GASKET ( 1) 142-4	
				GASKET ( 1) 142-9	
				GASKET ( 1) 142-11	
				RING, SEAL ( 1) 142-25	
				SPRING, COMPRESSION ( 1) 142-24	
				SPRING, VALVE ( 2) 142-7	

**SECTION II**

**TM 5-3820-256-24P-2**

(1) ITEM NO	(2) SMR CODE	(3) CAGEC	(4) PART NUMBER	(5) DESCRIPTION AND USABLE ON CODES (UOC)	(6) QTY
PAFZZ	89346	473046C92		..PARTS KIT, COMPRESSO ..... GASKET (1) 142-4 GASKET (1) 142-9 SPRING, VALVE (2) 142-7	1
PAFZZ	89346	473047C91		..PARTS KIT, BEARING R ..... CAP, BEARING ( 1) 142-21	1
PAFZZ	89346	473040C91		..PARTS KIT, PISTON AS ..... PISTON (1) 142-19 RING SET, PISTON ( 1) 142-18	1
PAFZZ	89346	473045C92		..REPAIR KIT, COMPRESS.....	1

END OF FIGURE

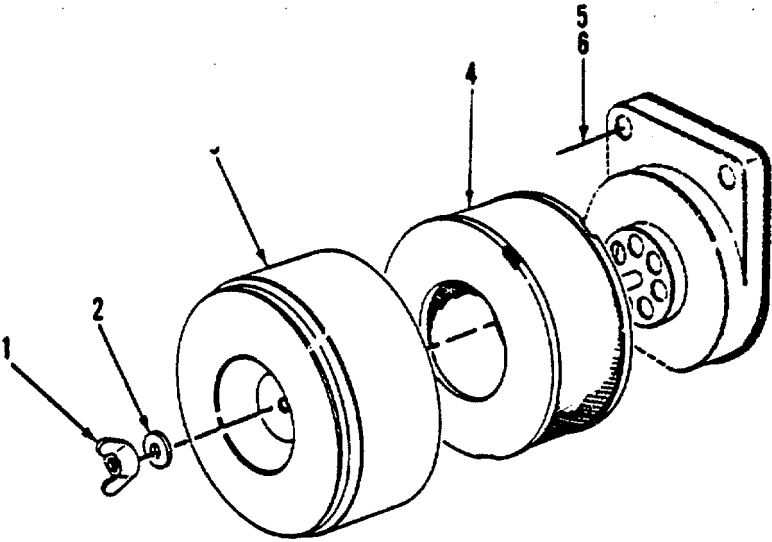

Figure 143. Air Compressor Strainer

SECTION II

TM 5-3820-256-24P-2

(1) ITEM NO	(2) SMR CODE	(3) CAGEC	(4) PART NUMBER	(5) DESCRIPTION AND USABLE ON CODES (UOC)	(6) QTY
				GROUP 0216 DIESEL ENGINE ASSEMBLY	
				FIG. 143 AIR COMPRESSOR STRAINER	
	XBOOO	89346	281911C92	..STRAINER, AIR COMPR.....	1
1	PAOZZ	89346	110 330	..NUT WING THREAD SIZE 10-32 .....	1
2	PAOZZ	89346	290308C1	..WASHER, FLAT.....	1
3	XBOZZ	89346	359379C1	..COVER .....	1
4	PAOZZ	06853	243009	..FILTER ELEMENT, INTA.....	1
5	PBOZZ	89346	25653R1	..SCREW, CAP, HEXAGON H.....	2
6	PBOZZ	96906	MS35338-45	..WASHER, LOCK.....	2

END OF FIGURE

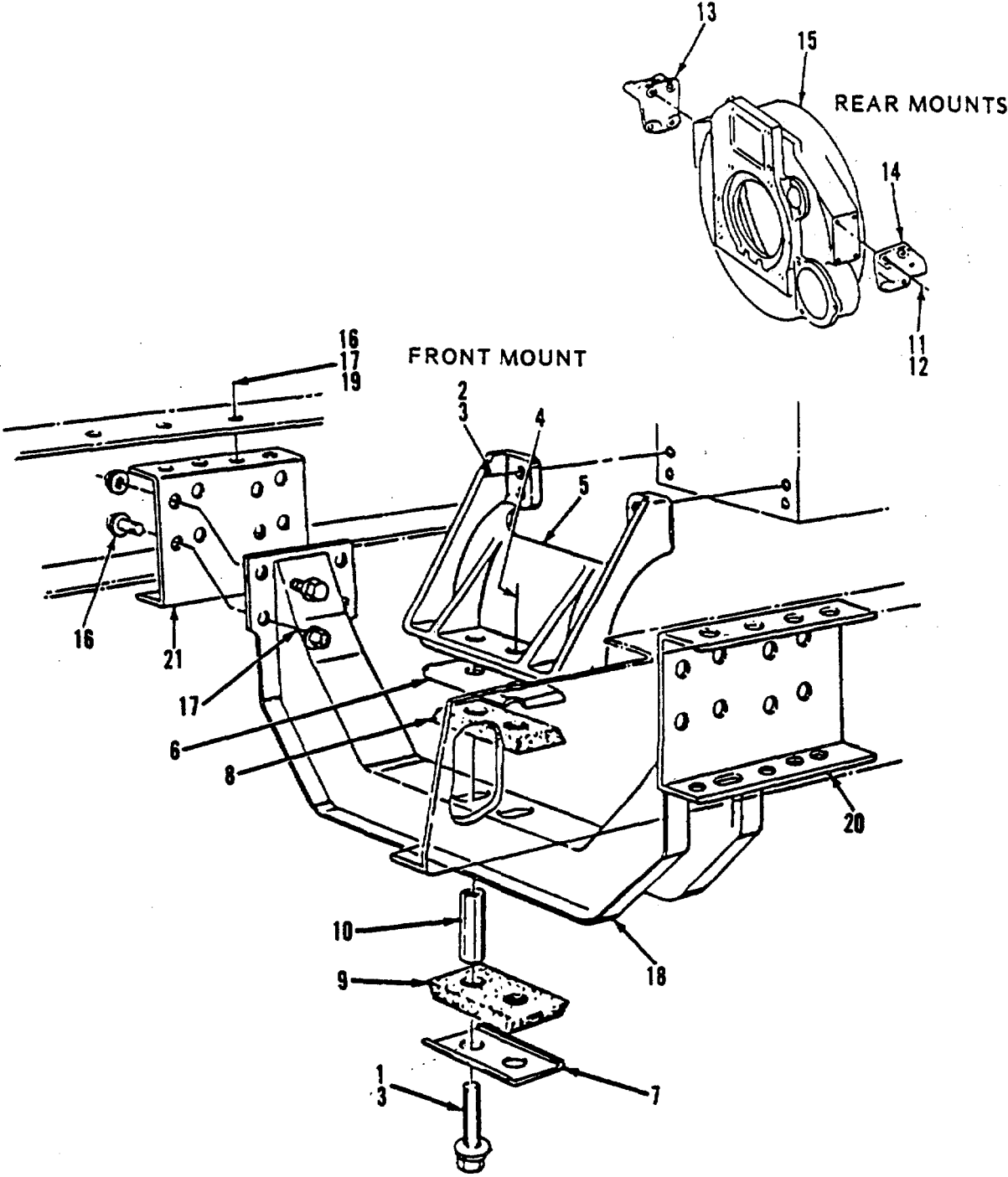

Figure 144. Engine Mounting

## SECTION II

TM 5-3820-256-24P-2

(1) ITEM NO	(2) SMR CODE	(3) CAGEC	(4) PART NUMBER	(5) DESCRIPTION AND USABLE ON CODES (UOC)	(6) QTY
GROUP 0216 DIESEL ENGINE ASSEMBLY					
FIG. 144 ENGINE MOUNTING					
1	PAFZZ	89346	24879R1	.SCREW, CAP, HEXAGON H.....	2
2	PAFZZ	89346	24875R1	.SCREW, CAP, HEXAGON H.....	2
3	PAFZZ	89346	25976R1	.WASHER, FLAT.....	4
4	PAFZZ	89346	414089C1	.NUT, PLAIN, EXTENDED.....	2
5	XBFZZ	89346	463526C1	.BRACKET, ENGINE MTG.....	1
6	XBFZZ	89346	422650C1	.RETAINER.....	1
7	XBFZZ	89346	286234C2	.RETAINER.....	1
8	PAFZZ	89346	286236C2	.MOUNT, RESILIENT.....	1'
9	PAFZZ	89346	286235C2	.MOUNT, RESILIENT.....	11
10	PAFZZ	89346	371623C2	.SPACER, SLEEVE.....	2
11	PAFZZ	89346	624862R1	.BOLT.....	8
12	PAFZZ	89346	25710R1	.WASHER, FLAT.....	8
13	XBFZZ	89346	479376C1	.BRACKET, REAR, RH.....	1
14	XBFZZ	89346	479375C1	.BRACKET, REAR, LH.....	1
15	XBFZZ	89346	686704C4	.HOUSING, FLYWHEEL.....	1
16	PAFZZ	89346	414052C1	.BOLT.....	16
17	PAFZZ	89346	414087C1	.NUT, DIFFERENTIAL.....	16
18	XBFZZ	89346	1664732C2	.CROSSMEMBER.....	1
19	PAFZZ	89346	414053C1	.BOLT, MACHINE.....	8
20	XBFZZ	89346	471640C2	.BRACKET, LEFT.....	1
21	XBFZZ	89346	471641C2	.BRACKET, RIGHT.....	1

END OF FIGURE



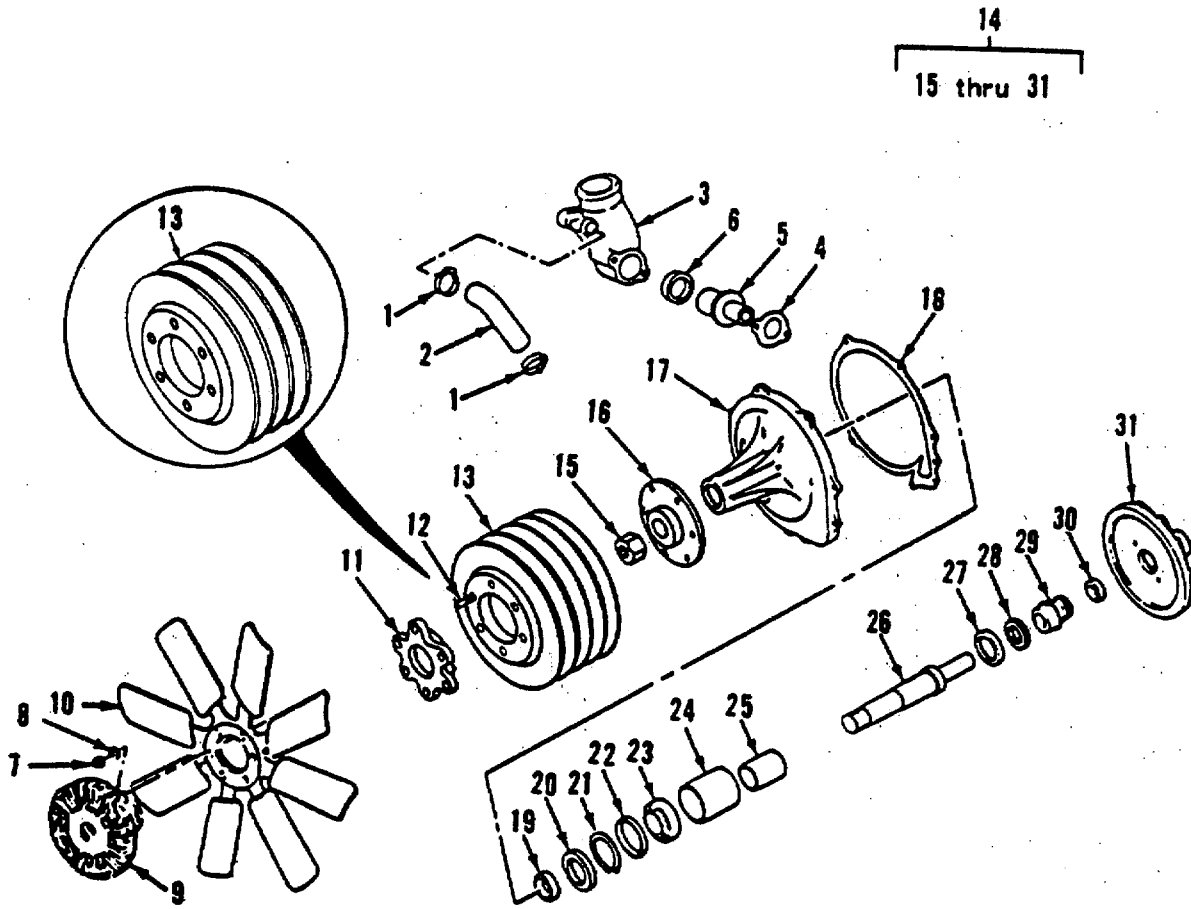

Figure 145. Water Pump and Fan Drive

## SECTION II

TM 5-3820-256-24P-2

(1) ITEM NO	(2) SMR CODE	(3) CAGEC	(4) PART NUMBER	(5) DESCRIPTION AND USABLE ON CODES (UOC)	(6) QTY
<b>GROUP 0216 DIESEL ENGINE ASSEMBLY</b>					
<b>FIG. 145 WATER PUMP AND FAN DRIVE</b>					
1	PAOZZ	89346	681896C1	.CLAMP, HOSE.....	2
2	PAOZZ	92679	672242C1	.HOSE, PREFORMED.....	1
	PAOZZ	92679	277232R1	.BOLT.....	1
	PAOZZ	29510	275804R1	.SCREW, CAP, HEXAGON H.....	1
	PAOZZ	89346	25896R1	.WASHER.....	2
	XBOZZ	89346	444631	.PLUG, PIPE.....	1
3	XBOZZ	89346	686757C2	.HOUSING, THERMOSTAT.....	1
4	PAOZZ	29510	675384C1	.GASKET.....	1
5	PAOZZ	29510	687018C2	.SWITCH, THERMOSTATIC.....	1
6	PAOZZ	29510	615175C91	.SEAL, THERMOSTAT.....	1
7	XBFZZ	89346	25523R1	.NUT, HEX.....	6
8	XBFZZ	96906	MS35338-46	.WASHER, LOCK.....	6
9	PBFZZ	89346	1609989C91	.DRIVE, FAN.....	1
10	PBFZZ	89346	492146C1	.IMPELLER, FAN, AXIAL.....	1
11	XBFZZ	89346	481775C1	.SPACER, FAN.....	1
12	XBFZZ	89346	481979C3	.STUD.....	6
13	XBFZZ	89346	1808474C1	.PULLEY, WATER PUMP.....	1
13	XBFZZ	89346	1810717C1	.PULLEY, WATER PUMP USED ON SERIAL.....	1
	XBFZZ	89346	140483H	.NOS 672040 THRU 672044.....	
	XBFZZ	89346	24344R1	.SCREW, CAP.....	4
	PBFZZ	89346	24842R1	.SCREW, CAP.....	2
	XBFZZ	89346	25522R1	.SCREW, CAP, HEXAGON H.....	2
	PBFZZ	89346	25896R1	.NUT, HEX.....	2
	XBFZZ	89346	25896R1	.WASHER.....	8
	XBFZZ	89346	680481C1	.PIN, DOWEL A.....	2
14	PAFFF	89346	685155C95	.HOUSING, COOLANT PUM.....	1
15	XBFZZ	89346	691342C1	..NUT, HEX.....	1
16	XBFZZ	89346	685157C1	..HUB, WATER PUMP.....	1
17	XBFZZ	89346	677856C2	..HOUSING, BEARING.....	1
18	PAFZZ	29510	675808C2	..GASKET.....	1
19	PAFZZ	92679	671308C2	..SPACER, SLEEVE.....	1
20	PAFZZ	89346	1806268C91	..SEAL.....	1
21	PAFZZ	89346	272842R1	..RING, RETAINING.....	1
22	PAFZZ	92679	677715C1	..SPACER, RING.....	1
23	PAFZZ	92679	677148C91	..BEARING, ROLLER, TAPE.....	1
24	PAFZZ	92679	677141C1	..SPACER, SLEEVE.....	1
25	PAFZZ	92679	685152C1	..SPACER, SL EEVE.....	1
26	XBFZZ	89346	685153C2	..SHAFT, WATER PUMP.....	1
27	PAFZZ	89346	1806267C91	..SEAL, BEARING.....	1
28	KFFZZ	89346	1802812C1	..PACKING, PREFORMED PART OF KIT P/N.....	1
				1810505C91 PART OF KIT P/N	
				1810366C91.....	
29	KFFZZ	89346	NSS-SEAL	..SEAL, PUMP PART OF KIT P/N.....	1
				1810505C91 PART OF KIT P/N	
				1810366C91.....	
30	KFFZZ	89346	NSS-SEAL	..SEAT, SEAL PART OF KIT P/N.....	1
				1810505C91 PART OF KIT P/N	
				1810366C91.....	

SECTION II

TM 5-3820-256-24P-2

(1) ITEM NO	(2) SMR CODE	(3) CAGEC	(4) PART NUMBER	(5) DESCRIPTION AND USABLE ON CODES (UOC)	(6) QTY
31	KFFZZ	89346	1802248C91	..IMPELLER, PUMP PART OF KIT P/N..... 1810366C91.....	1
	PAFZZ	89346	1810505C91	..PARTS KIT, SEAL REPL..... PACKING, PREFORMED ( 1) 145-28 SEAL, PUMP ( 1) 145-29 SEAT, SEAL ( 1) 145-30	2
	PAFZZ	89346	1810366C91	..PARTS KIT, ENGINE FU..... IMPELLER, PUMP ( 1) 145-31 PACKING, PREFORMED ( 1) 145-28 SEAL, PUMP ( 1) 145-29 SEAT, SEAL ( 1) 145-30	2
END OF FIGURE					

145-2

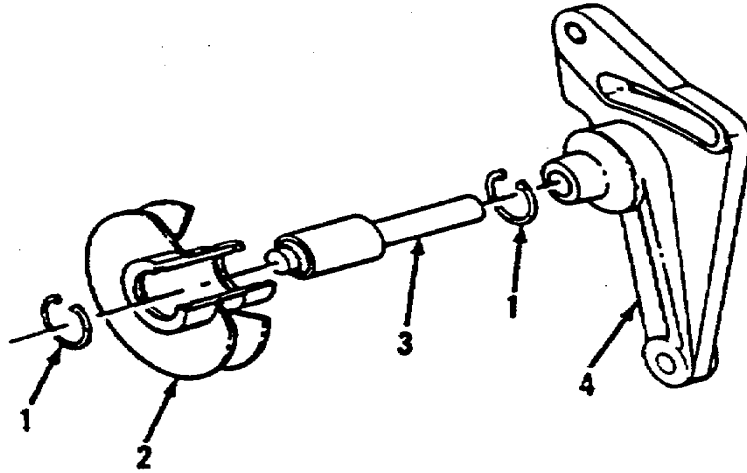

Figure 146. Idler Pulley and Mounting

SECTION II

TM 5-3820-256-24P-2

(1) ITEM NO	(2) SMR CODE	(3) CAGEC	(4) PART NUMBER	(5) DESCRIPTION AND USABLE ON CODES (UOC)	(6) QTY
-------------------	--------------------	--------------	-----------------------	--	------------

GROUP 0216 DIESEL ENGINE ASSEMBLY

FIG. 146 IDLER PULLEY AND MOUNTING

1	PAFZZ	89346	228275R1	.RING, RETAINING.....	2
2	XBFZZ	89346	690319C2	.PULLEY, IDLER .....	1
3	PAFZZ	89346	690294C91	.BEARING, ROLLER, TAPE .....	1
	PBFZZ	89346	24842R1	.SCREW, CAP, HEXAGON H.....	1
	XBFZZ	89346	332530R1	.WASHER, FLAT.....	1
	XBFZZ	89346	24859R1	.SCREW, CAP .....	1
	XBFZZ	89346	24864R1	.SCREW, CAP .....	1
	XBFZZ	89346	26273R1	.WASHER, FLAT.....	1
	XBFZZ	89346	613454C1	.WASHER, FLAT.....	1
4	XBFZZ	89346	690296C1	.BRACKET, SUPPORT .....	1

END OF FIGURE

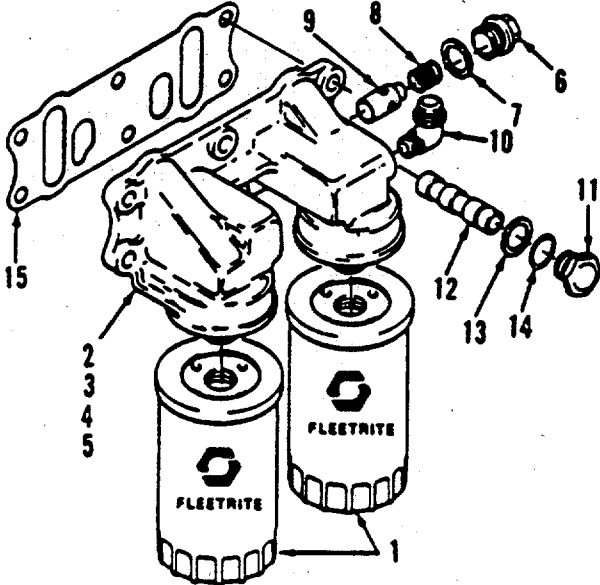

Figure 147. Oil Filter and Connection

SECTION II

TM 5-3820-256-24P-2

(1) ITEM NO	(2) SMR CODE	(3) CAGEC	(4) PART NUMBER	(5) DESCRIPTION AND USABLE ON CODES (UOC)	(6) QTY
-------------------	--------------------	--------------	-----------------------	--	------------

GROUP 0216 DIESEL ENGINE ASSEMBLY

FIG. 147 OIL FILTER AND CONNECTION

1	PAOZZ	89346	675616C91	.FILTER ELEMENT, FLUI .....	2
2	XBOZZ	89346	26311R1	.SCREW, CAP .....	5
3	XBOZZ	89346	690206C1	.BGLT, STUD .....	2
4	PBOZZ	89346	25896R1	.WASHER .....	6
5	XBOOO	89346	677323C1	.BASE, OIL FILTER.....	1
6	XBOZZ	89346	676135C1	..PLUG, PIPE .....	1
7	PAOZZ	92679	676136C1	..GASKET .....	1
8	PAOZZ	92679	676137C1	..SPRING, HELICAL, COMP.....	1
9	PAOZZ	92679	601917C1	..VALVE, LUBRICATING 0 .....	1
10	XBOZZ	89346	606845C1	..ELBOW.....	1
11	XBOZZ	89346	675395C1	.CAP, VALVE .....	1
12	PAOZZ	89346	680237C93	.VALVE, REGULATING, FU .....	1
13	XBOZZ	89346	261624R1	..GASKET .....	1
14	XBOZZ	89346	349055R2	..PACKING, PREFORMED .....	1
15	PAOZZ	89346	675398C2	..GASKET .....	1

END OF FIGURE

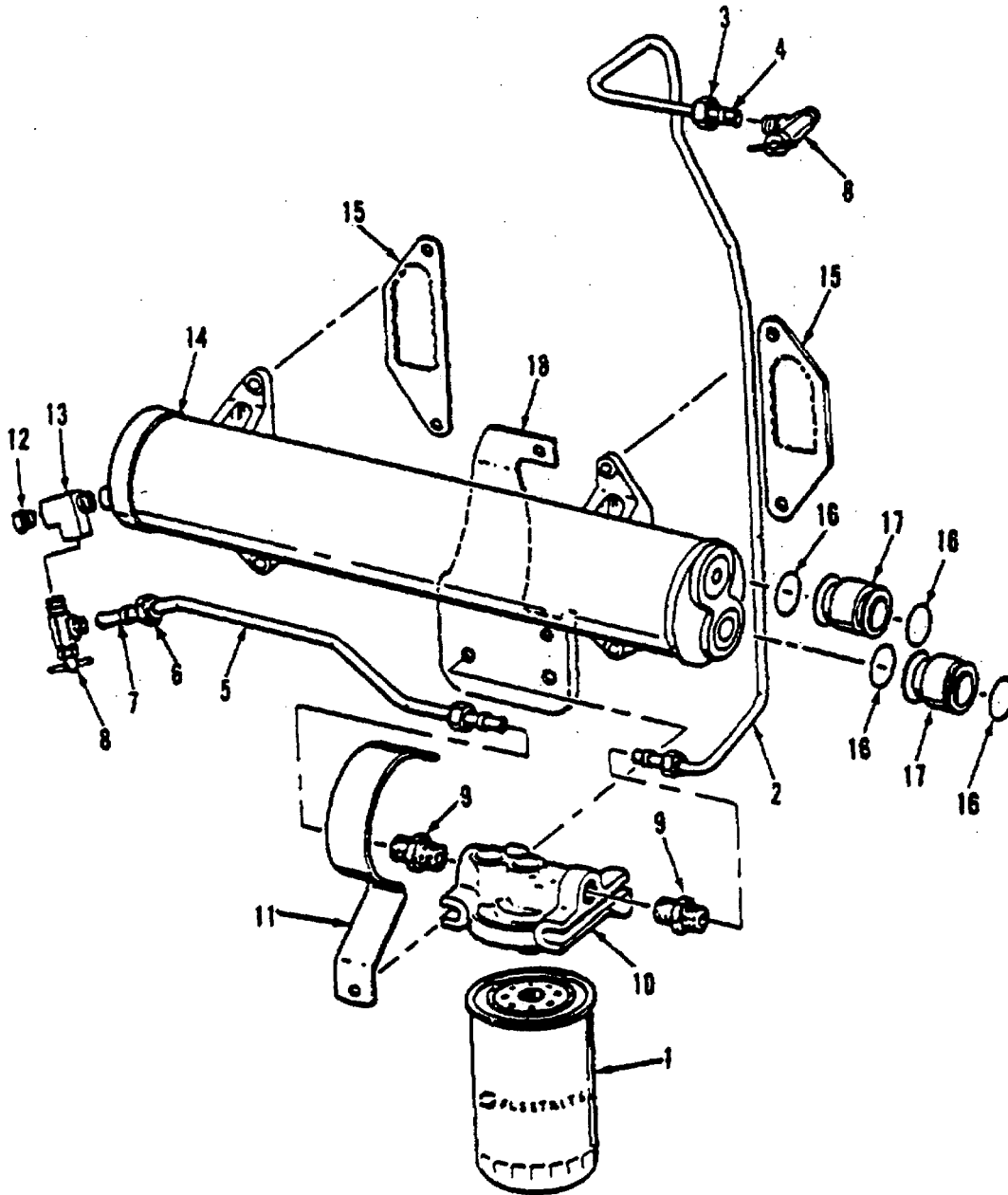

Figure 148. Oil Cooler and Coolant Filter



SECTION II

TM 5-3820-256-24P-2

(1) ITEM NO	(2) SMR CODE	(3) CAGEC	(4) PART NUMBER	(5) DESCRIPTION AND USABLE ON CODES (UOC)	(6) QTY
GROUP 0216 DIESEL ENGINE ASSEMBLY					
FIG. 148 OIL COOLANT AND COOLANT FILTER					
1	PAOZZ	29510	1801090C1	.FILTER ELEMENT, FLUI .....	1
2	PAOZZ	89346	1800589C92	.TUBE ASSEMBLY, METAL .....	1
3	PAOZZ	29510	265205R1	..NUT .....	2
4	PAOZZ	89346	265204R1	.BUSHING, NONMETALLIC .....	2
5	PAOZZ	89346	1800588C91	.TUBE, METALLIC .....	1
6	PAOZZ	29510	265205R1	..NUT .....	2
7	PAOZZ	89346	265204R1	..BUSHING, NONMETALLIC .....	2
8	PAOZZ	89346	121894C1	.VALVE, SAFETY RELIEF .....	2
9	XBOZZ	89346	333773R1	.CONNECTOR, FLEX.....	2
	PBOZZ	89346	25784R1	.SCREW, CAP, HEXAGON H.....	2
	XBOZZ	89346	142127R1	.WASHER, SPECIAL.....	1
	PBOZZ	89346	25896R1	.WASHER .....	8
10	XBOZZ	89346	1800029C1	.HEADER, FILTER .....	1
11	XBOZZ	89346	1801115C1	.SPRING .....	1
12	XBOZZ	89346	444613	.PLUG, PIPE .....	1
13	XBOZZ	89346	1800515C1	.TEE, REDUCING .....	1
	XBOZZ	89346	26311R1	.SCREW, CAP .....	4
14	PBOZZ	89346	678841C91	.COOLER, LUBRICATING .....	4
15	PAOZZ	92679	675513C1	..GASKET .....	2
16	PAOZZ	29510	252483R1	..RING.....	4
17	PAOZZ	92679	677110C1	.COUPLING, TUBE .....	2
	XBOZZ	89346	26312R1	.SCREW, CAP .....	2
18	XBOZZ	89346	1800690C1	.BRACKET .....	1

END OF FIGURE

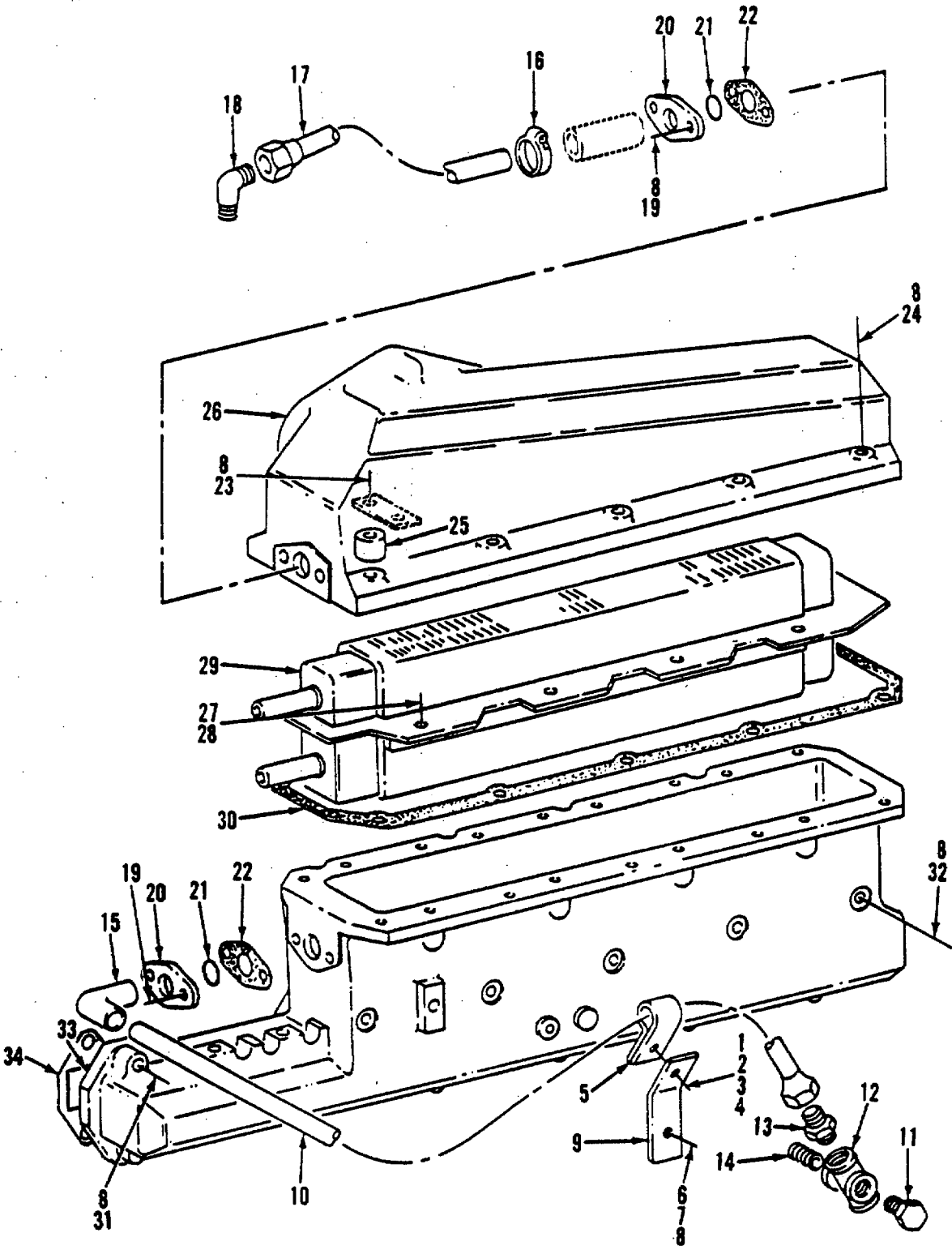

Figure 149. Intercooler Mounting and Piping

## SECTION II

TM 5-3820-256-24P-2

(1) ITEM NO	(2) SMR CODE	(3) CAGEC	(4) PART NUMBER	(5) DESCRIPTION AND USABLE ON CODES (UOC)	(6) QTY
GROUP 0216 DIESEL ENGINE ASSEMBLY					
FIG. 149 INTERCOOLER MOUNTING AND PIPING					
1	PAOZZ	89346	24840R1	.BOLT .....	1
2	PAOZZ	31007	25522R1	.NUT .....	1
3	PAOZZ	89346	25896R1	.WASHER .....	2
4	PAOZZ	96906	MS35338-46	.WASHER, LOCK .....	1
5	PAOZZ	89346	129083R1	.CLAMP, LOOP .....	1
6	XBOZZ	89346	25493R1	.SCREW, CAP, HEXAGON H.....	1
7	PBOZZ	96906	MS35338-45	.WASHER, LOCK .....	1
8	PAOZZ	89346	27326R1	.WASHER, FLAT .....	27
9	XBOZZ	89346	689381C1	.BRACKET .....	1
10	PAOZZ	89346	690075C91	.TUBE ASSEMBLY, METAL .....	1
11	XBOZZ	89346	444625	.PLUG, PIPE .....	1
12	XBOZZ	89346	115193	.CROSS, PIPE .....	1
13	XBOZZ	89346	285611C1	.CONNECTOR, HOSE .....	1
14	XBOZZ	89346	121207	.NIPPLE, PIPE .....	1
15	XBOZZ	89346	690108C1	.ELBOW, HOSE .....	1
16	PAOZZ	89346	576168C1	.CLAMP, HOSE .....	2
17	PAOZZ	89346	690067C91	.TUBE ASSEMBLY, METAL .....	1
18	XBOZZ	89346	312064C1	.ELBOW .....	1
19	PAOZZ	89346	25493R1	.SCREW, CAP, HEXAGON H.....	4
20	XBOZZ	89346	686146C1	.FLANGE, HOSE .....	2
21	PAOZZ	89346	350429R1	.PACKING; PREFORMED .....	2
22	PAOZZ	89346	686145C2	.GASKET .....	2
23	XBOZZ	89346	25234R1	.SCREW, CAP .....	1
24	XBOZZ	89346	25750R1	.SCREW, CAP .....	9
25	XBOZZ	89346	23776D	.SPACER .....	1
26	XBOZZ	89346	686157C3	.COVER, INTERCOOLER .....	1
27	PAOZZ	89346	25493R1	.SCREW, CAP, HEXAGON H.....	8
28	PAOZZ	89346	684496C1	.WASHER, FLAT .....	8
29	PBOZZ	89346	686210C91	.COOLER, LUBRICATING .....	1
30	PAOZZ	89346	686142C2	.GASKET .....	1
31	XBFZZ	89346	26680R1	.SCREW, CAP .....	7
32	XBFZZ	89346	28565R1	.SCREW, CAP .....	5
33	XBFZZ	89346	1802157C1	.HOUSING .....	1
34	PAFZZ	29510	682199C1	.GASKET .....	1
	XBFZZ	89346	444614	.PLUG, PIPE .....	1
	XBOZZ	89346	688485C1	.CLIP, EXTENSION .....	1
	XBOZZ	89346	116487	.CONNECTOR, PIPE-TUBE .....	1

END OF FIGURE

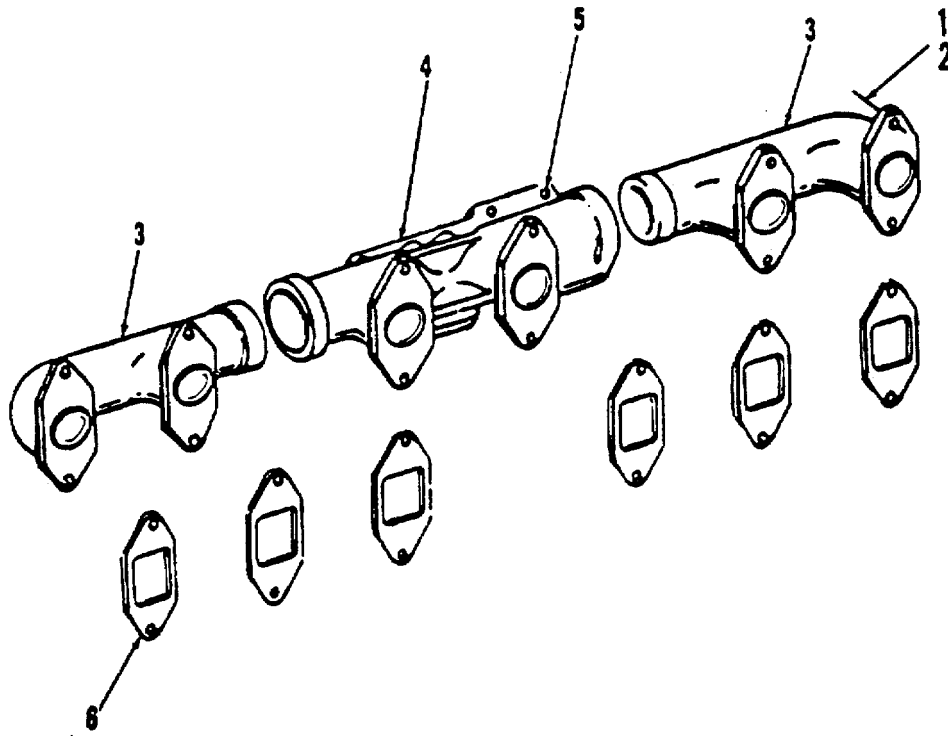

Figure 150. Exhaust Manifold

SECTION II

TM 5-3820-256-24P-2

(1) ITEM NO	(2) SMR CODE	(3) CAGEC	(4) PART NUMBER	(5) DESCRIPTION AND USABLE ON CODES (UOC)	(6) QTY
GROUP 0216 DIESEL ENGINE ASSEMBLY					
FIG. 150 EXHAUST MANIFOLD					
1	PAFZZ	92679	682987C1	.NUT, PLAIN, HEXAGON .....	12
2	PAFZZ	92679	684034C1	.WASHER, FLAT .....	12
3	XBFZZ	89346	677628C1	.MANIFOLD, EXHAUST .....	1
4	XBFZZ	89346	677690C1	.MANIFOLD, EXHAUST .....	1
5	XBFZZ	89346	256333R1	.STUD .....	2
	XBFZZ	89346	444614	.PLUG, PIPE .....	2
6	PAFZZ	29510	688928C1	.GASKET .....	6

END OF FIGURE

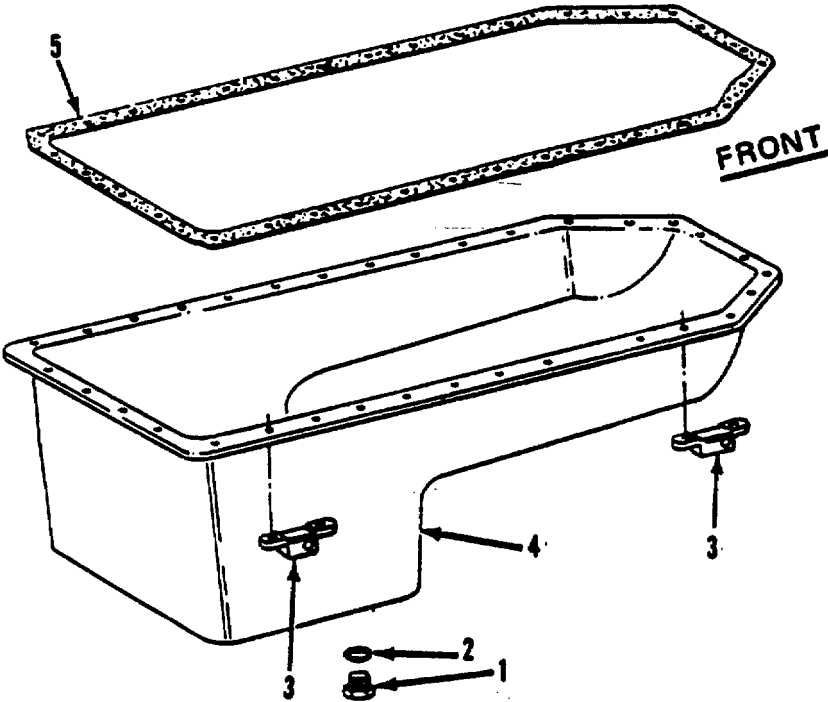

Figure 151. Oil Pan

SECTION II

TM 5-3820-256-24P-2

(1) ITEM NO	(2) SMR CODE	(3) CAGEC	(4) PART NUMBER	(5) DESCRIPTION AND USABLE ON CODES (UOC)	(6) QTY
-------------------	--------------------	--------------	-----------------------	--	------------

GROUP 0216 DIESEL ENGINE ASSEMBLY

FIG. 151 OIL PAN

1	PAOZZ	89346	688067C1	.PLUG, MACHINE THREAD .....	1
2	PAOZZ	29510	59658D	.WASHER, FLAT.....	1
	PAFZZ	92679	677490C1	.BOLT, ASSEMBLED WASH .....	22
	PAFZZ	89346	690358C1	.SCREW, CAP, HEX HD .....	4
	XBFZZ	89346	444667	.PLUG, PIPE .....	1
	XBFZZ	89346	444655	.PLUG, PIPE .....	2
	XBFZZ	89346	273469	.PLUG, PIPE .....	2
3	XBFZZ	89346	1808957C1	.SPACER .....	4
4	PBFZZ	89346	1801398C91	.OIL PAN.....	1
5	PAFZZ	29510	671827C1	.GASKET .....	1

END OF FIGURE

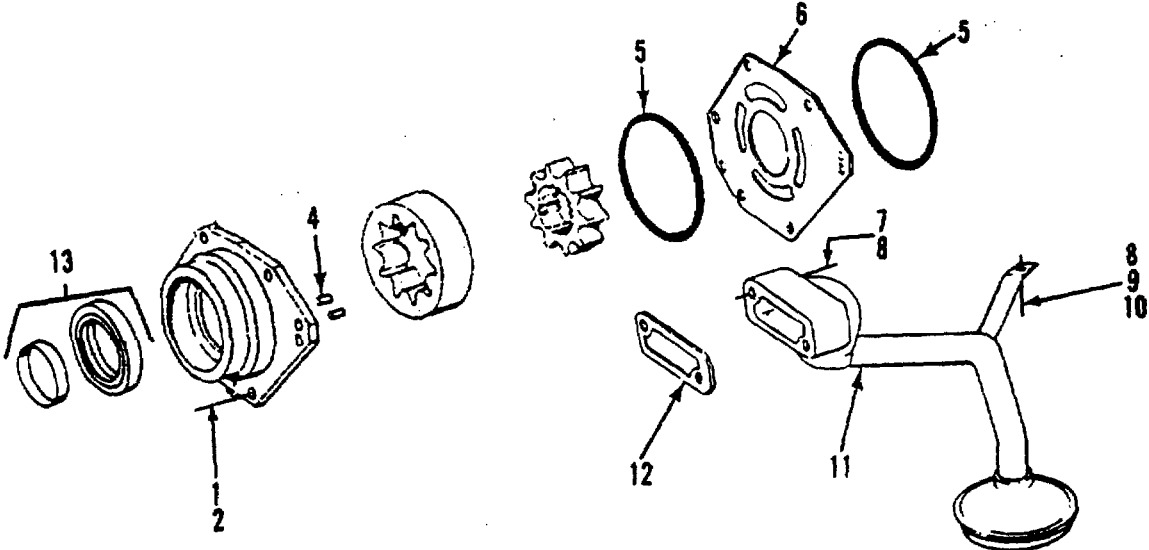
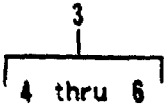

Figure 152. Oil Pump



SECTION II

TM 5-3820-256-24P-2

(1) ITEM NO	(2) SMR CODE	(3) CAGEC	(4) PART NUMBER	(5) DESCRIPTION AND USABLE ON CODES (UOC)	(6) QTY
GROUP 0216 DIESEL ENGINE ASSEMBLY					
FIG. 152 OIL PUMP					
1	PAFZZ	89346	26679R1	.BOLT, MACHINE.....	6
2	PAFZZ	89346	27326R1	.WASHERFLAT.....	6
3	PAFFF	89346	1808832C91	.PARTS KIT, ROTARY PU.....	1
4	XBFZZ	89346	680482C1	..PIN, DOWEL.....	2
5	PAFZZ	89346	675860C1	..RING, OIL PUMP HOUSI .....	2
6	PAFZZ	89346	1802879C1	..OIL PUMP ASSEMBLY, E .....	1
7	PBFZZ	89346	25232R1	.SCREW, CAP, HEXAGON H.....	2
8	PBFZZ	89346	27326R1	.WASHER, FLAT.....	3
9	PBFZZ	96906	MS35338-45	.WASHER, LOCK.....	1
10	PBFZZ	89346	25492R1	.SCREW, CAP, HEXAGON H.....	1
11	XBFZZ	89346	1802866C1	.TUBE, INLET .....	1
12	PAFZZ	89346	1802867C2	.GASKET .....	1
13	PAFZZ	89346	690437C93	.SEAL, PLAIN ENCASED .....	1

END OF FIGURE

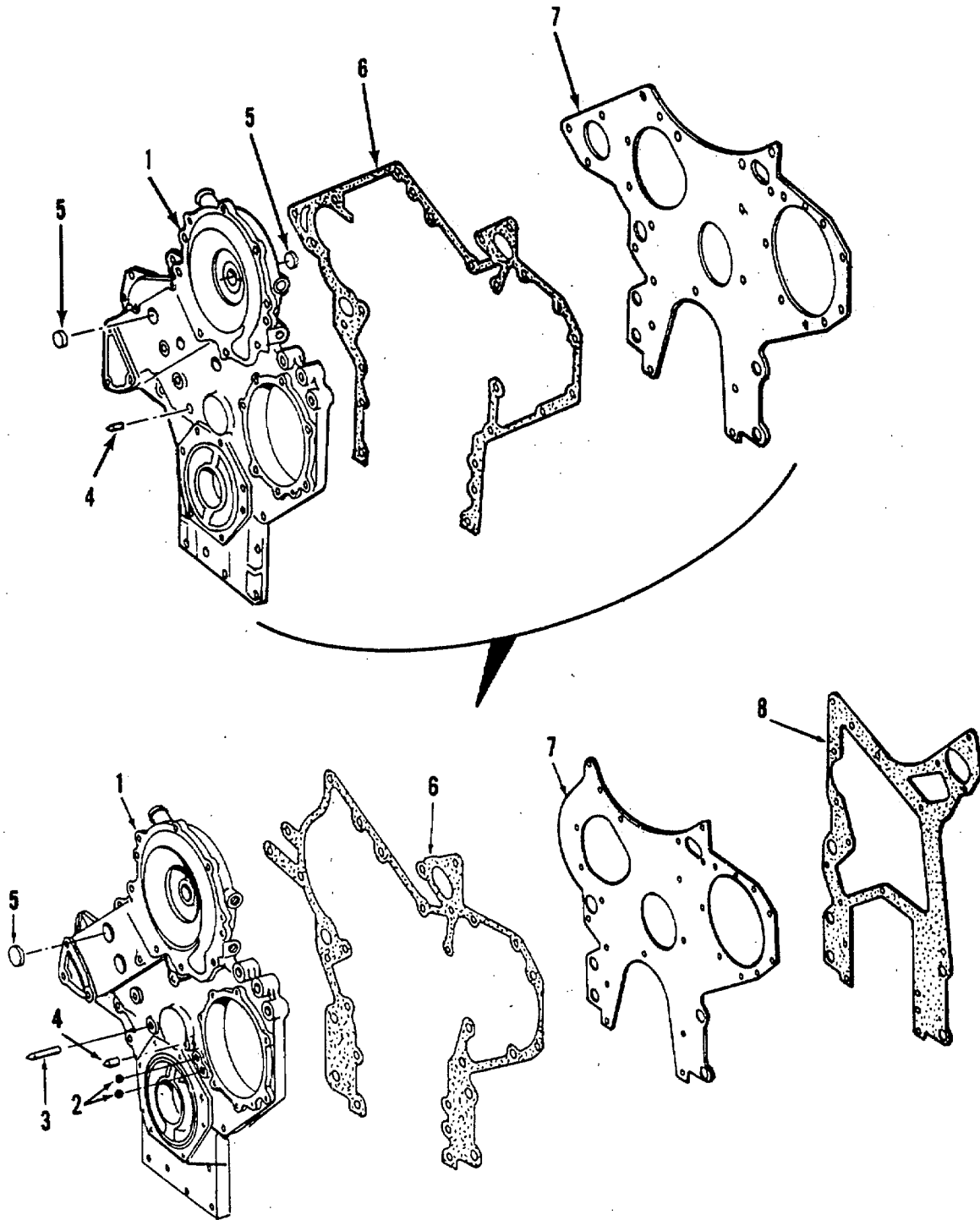

Figure 153. Crankcase Front Cover

## SECTION II

TM 5-3820-256-24P-2

(1) ITEM NO	(2) SMR CODE	(3) CAGEC	(4) PART NUMBER	(5) DESCRIPTION AND USABLE ON CODES (UOC)	(6) QTY
GROUP 0216 DIESEL ENGINE ASSEMBLY					
FIG. 153 CRANKCASE FRONT COVER					
	PAFZZ	89346	25228R1	.SCREW, CAP, HEXAGON H.....	2
	PBFZA	89346	25501R1	.BOLT USED ON SERIAL NOS 672040.....	2
				THRU 672044 .....	
	XBFZZ	89346	25654R1	.SCREW, CAP .....	2
	XBFZZ	89346	25234R1	.SCREW, CAP .....	5
	PBFZZ	89346	25678R1	.SCREW, CAP, HEXAGON H.....	2
	PBFZZ	89346	27326R1	.WASHER, FLAT.....	15
	PAFZZ	92679	25520R1	.NUT, PLAIN, HEXAGON.....	1
	XBFZZ	89346	25522R1	.NUT, HEX USED ON SERIAL NOS 672040 .....	1
				THRU 672044 .....	
	PBFZZ	89346	24621R1	.BOLT .....	1
	PBFZZ	89346	25896R1	.WASHER .....	1
	XBFZZ	89346	444667	.PLUG, PIPE .....	2
	XBFZZ	89346	444630	.PLUG, PIPE USED ON SERIAL NOS.....	2
				672040 THRU 672044.....	
1	XBFZZ	89346	1802246C91	.COVER, FRONT .....	1
1	XBFZZ	89346	1810542C92	.COVER, FRONT USED ON SERIAL NOS.....	1
				672040 THRU 672044.....	
2	XBFZZ	89346	691379C1	..INDICATOR, TIMING .....	1
3	XBFZZ	89346	17012R1	..BALL, BEARING .....	2
4	XBFZZ	89346	367572R1	..POINTER, TIMING .....	1
5	XBFZZ	89346	23624R1	..PLUG, CUP .....	3
	XBFZZ	89346	444667	..PLUG, PIPE .....	2
6	PAFZZ	29510	675813C1	.GASKET .....	1
6	PAFZZ	89346	1810510C3	.GASKET USED ON SERIAL NOS 672040.....	1
				THRU 672044 .....	
7	XBFZZ	89346	675811C1	.PLATE, COVER .....	1
7	XBFZZ	89346	1810511C1	.PLATE, COVER USED ON SERIAL NOS.....	1
				672040 THRU 672044.....	
8	PAFZZ	29510	675812C1	.GASKET .....	1
	XBOZZ	89346	675455C1	.EYE, LIFTING .....	2

END OF FIGURE

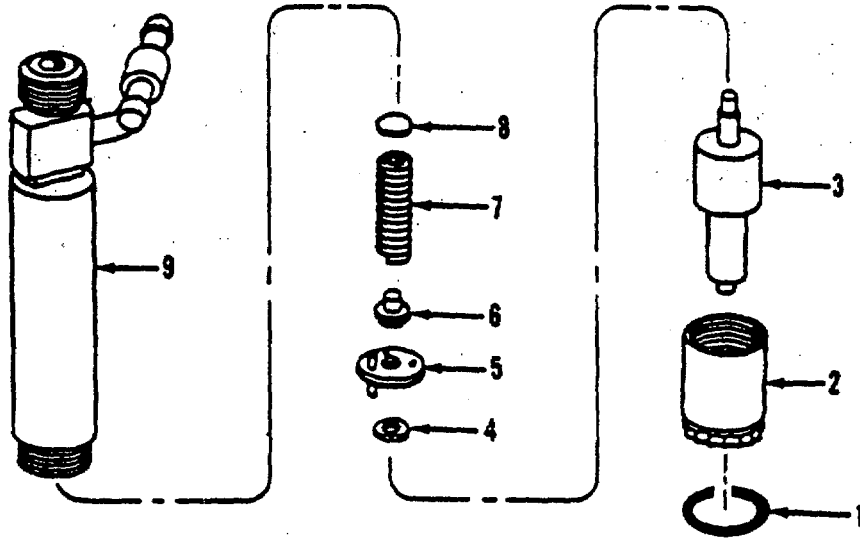

Figure 154. Fuel Injection Nozzle

SECTION II

TM 5-3820-256-24P-2

(1) ITEM NO	(2) SMR CODE	(3) CAGEC	(4) PART NUMBER	(5) DESCRIPTION AND USABLE ON CODES (UOC)	(6) QTY
GROUP 0216 DIESEL ENGINE ASSEMBLY					
FIG. 154 FUEL INJECTION NOZZLE					
	PAFHZ	89346	1806407C91	.NOZZLE, FUEL INJECTI .....	6
1	PAFZZ	29510	675477C1	..GASKET .....	1
2	XBHZZ	89346	680435C1	..NUT, CAP .....	1
3	PAHZZ	89346	1806406C1	..NOZZLE, FUEL INJECTI.....	1
4	XBHZZ	89346	680414C1	..SPACER .PACER.....	2
5	XBHZZ	89346	680434C1	..SPACER.....	1
6	XBOZZ	89346	680433C1	..GUIDE, SPACER .....	1
7	PAHZZ	10988	A44864	..SPRING, HELICALPCOMP .....	1
8	PAHZZ	89346	680415C1	..SPACER, RING .002 THICK .....	1
8	PAHZZ	89346	680416C1	..SPACER, SLEEVE .007 THICK .....	1
8	PAHZZ	89346	680418C1	..SPACER, SLEEVE .010 THICK .....	1
8	PAHZZ	89346	680419C1	..SPACER, SLEEVE .025 THICK .....	1
8	PAHZZ	89346	680421C1	..SPACER, SLEEVE .028 THICK .....	1
8	PAHZZ	89346	680422C1	..SPACER, SLEEVE .030 THICK .....	1
8	PAHZZ	89346	680423C1	..SPACER, SLEEVE .035 THICK .....	1
8	PAHZZ	89346	680420C1	..SPACER, SLEEVE .037 THICK .....	1
9	XBHZZ	89346	680413C1	..BODY, NOZZLE HOLDER.....	1

END OF FIGURE

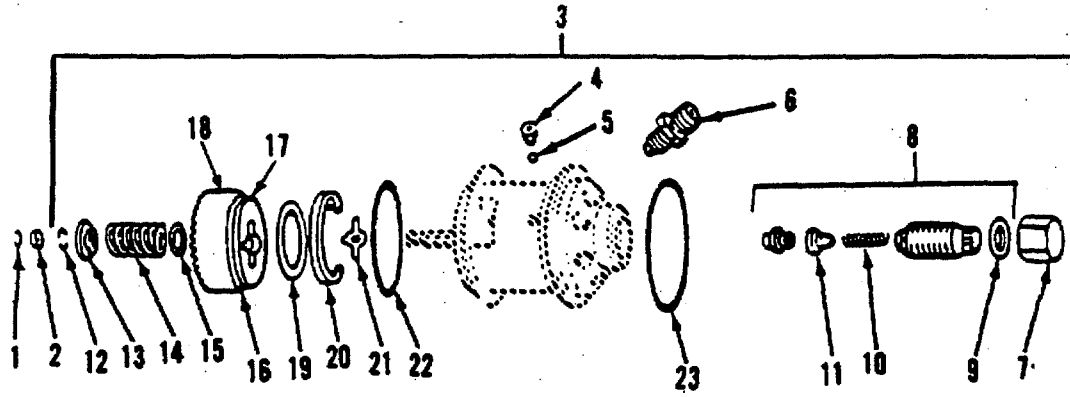

Figure 155. Hydraulic Head

## SECTION II

TM 5-3820-256-24P-2

(1) ITEM NO	(2) SMR CODE	(3) CAGEC	(4) PART NUMBER	(5) DESCRIPTION AND USABLE ON CODES (UOC)	(6) QTY
GROUP 0216 DIESEL ENGINE ASSEMBLY					
FIG. 155 HYDRAULIC HEAD					
1	PAHZZ	89346	674783C1	..RING, RETAINING.....	1
2	XBHZZ	89346	674949C2	..BUTTON, PLUNGR IDENT..... A - .1071 INCH	1
2	XBHZZ	89346	674925C2	..BUTTON, PLUNGR IDENT..... B - .1091 INCH	1
2	XBHZZ	89346	674926C2	..BUTTON, PLUNGR IDENT..... C - .1110 INCH	1
2	XBHZZ	89346	674948C2	..BUTTON, PLUNGR IDENT..... D - .1130 INCH	1
2	XBHZZ	89346	674775C2	..BUTTON, PLUNGR IDENT..... E - .1150 INCH	1
2	XBHZZ	89346	674776C2	..BUTTON, PLUNGR IDENT..... F - .1169 INCH	1
2	XBHZZ	89346	674777C2	..BUTTON, PLUNGR IDENT..... G - .1189 INCH	1
2	XBHZZ	89346	674778C2	..BUTTON, PLUNGR IDENT..... H - .1209 INCH	1
2	XBHZZ	89346	674779C2	..BUTTON, PLUNGR IDENT..... J - .1228 INCH	1
2	XBHZZ	89346	674780C2	..BUTTON, PLUNGR IDENT..... K - .1248 INCH	1
2	XBHZZ	89346	674781C2	..BUTTON, PLUNGR IDENT..... L - .1268 INCH	1
2	XBHZZ	89346	674782C2	..BUTTON, PLUNGR IDENT..... M - .1287 INCH	1
3	PBHHH	89346	684320C93	..HEAD, HYDRAULIC MOTO.....	1
4	XBHZZ	89346	674800C1	..SCREW, SET.....	1
5	PAHZZ	89346	17006R1	..BALL, BUSHING, HYDRAU.....	1
6	XBHZZ	89346	684399C1	..FITTING, DISCHARGE.....	6
7	XBHZZ	89346	674786C2	..NUT, CAP.....	1
8	PAHZZ	89346	684935C93	..VALVE, FLOAT.....	1
9	XBHZZ	89346	674785C1	..GASKET.....	1
10	XBHZZ	89346	674801C1	..SPRING, COMPRESSION.....	1
11	XBHZZ	89346	674789C1	..GUIDE, SPRING 056 INCH, YELLOW..	1
11	XBHZZ	89346	674790C1	..GUIDE, SPRING 066 INCH, RED.....	1
11	XBHZZ	89346	674791C1	..GUIDE, SPRING 076 INCH, BLUE.....	1
11	XBHZZ	89346	674792C1	..GUIDE, SPRING 086 INCH, BLACK... .	1
11	BHZZ	89346	674793C1	..GUIDE, SPR1NG 096 INCH, WHITE ...	1
12	XBHZZ	89346	674797C1	..RING, SPLIT.....	2
13	XBHZZ	89346	684310C1	..SEAT, SPRING.....	1
14	XBHZZ	89346	674802C1	..SPRING, COMPRESSION.....	1
15	XBHZZ	89346	674804C1	..WASHER, FLAT.....	1
16	XBHZZ	89346	681439C91	..GEAR ASSY.....	1
17	XAHZZ	89346	1802399C1	..HUB, GEAR.....	1
18	XAHZZ	89346	1802397C1	..GEAR.....	1
19	XBHZZ	89346	674798C2	..WASHER, THRUST.....	1
20	XBHZZ	89346	681496C1	..RETAINER, GEAR.....	1
21	XBHZZ	89346	681426C1	..GUIDE, PLUNGER.....	1
22	PAHZZ	89346	674772C1	..PACKING, PREFORMED.....	1
23	PAHZZ	29510	327110R1	..PACKING, PREFORMED.....	1

END OF FIGURE

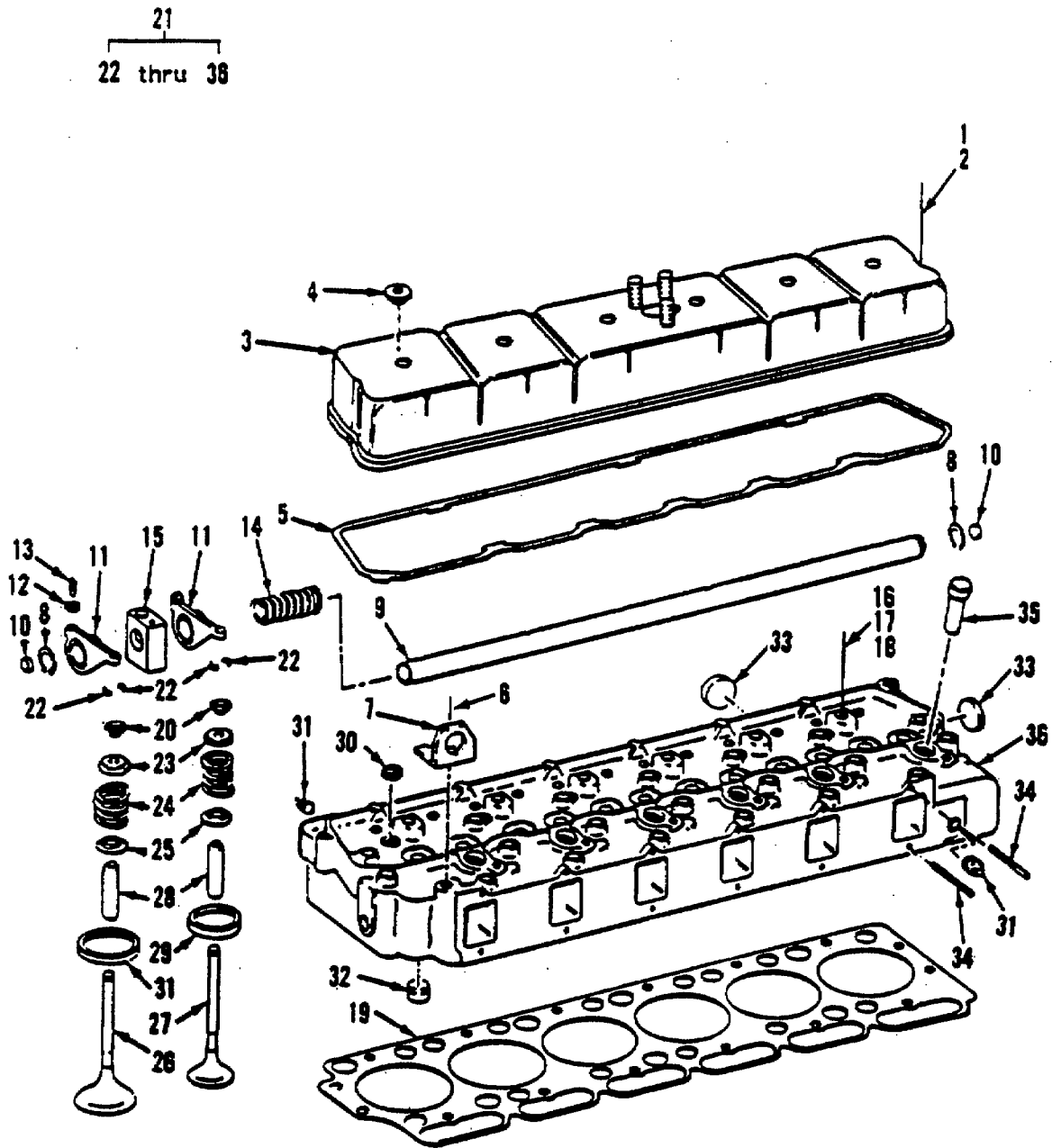

Figure 156. Cylinder Head Group



## SECTION II

TM 5-3820-256-24P-2

(1) ITEM NO	(2) SMR CODE	(3) CAGEC	(4) PART NUMBER	(5) DESCRIPTION AND USABLE ON CODES (UOC)	(6) QTY
GROUP 0216 DIESEL ENGINE ASSEMBLY					
FIG. 156 CYLINDER HEAD GROUP					
1	XDFZZ	92679	25654R1	.BOLT .....	5
2	PAFZZ	92679	689324C1	.STUD, SHOULDERED .....	1
3	XBFZZ	89346	690339C2	.COVER, VALVE .....	1
4	PAFZZ	92679	677692-C1	.PACKING WITH RETAIN .....	6
5	PAFZZ	92679	675109C2	.GASKET .....	1
6	XBFZZ	89346	25830R1	.SCREW, CAP .....	6
7	XBFZZ	89346	675455C1	.EYE, LIFTING .....	1
8	PAFZZ	92679	24577R1	.RING, RETAINING .....	1
9	XBFZZ	89346	675660C92	.SHAFT, ROCKER ARM .....	1
10	XBFZZ	89346	291171C1	.PLUG, CUP .....	2
11	PAFZZ	89346	688999C92	.ROCKER ARM, ENGINE P .....	12
11	PAFZZ	89346	688999C92	.ROCKER ARM, ENGINE P USED ON .....	12
SERIAL NOS 672040 THRU 672044 .....					
12	XBFZZ	89346	133093R1	..NUT, HEX .....	1
13	XBFZZ	89346	16067DA	..SCREW, ADJUSTINGA .....	1
14	PAFZZ	92679	675105C1	.SPRING, HELICAL, COMP .....	5
15	XBFZZ	89346	1802461C2	.BRACKET .....	6
16	PAFZZ	89346	676120C1	.BGLT, MACHINE .....	20
17	PAFZZ	893.46	676119C1	.BOLT, MACHINE .....	6
18	PAFZZ	89346	252018R1	.WASHER, FLAT .....	26
19	PAFZZ	92679	1806226C2	.GASKET .....	1
19	PAFZZ	92679	1806226C2	.GASKET USED ON SERIAL NOS 672040 .....	1
THRU 672044 .....					
20	PAFZZ	31033	VP107	.ROTOR, ENGINE POPPET .....	12
21	PAFFF	89346	691877C91	.CYLINDER HEAD, DIESE .....	1
21	PBFFF	89346	1811672C91	.CYLINDER HEAD, DIESE USED ON .....	1
SERIAL NOS 672040 THRU 672044 .....					
22	PAFZZ	29510	41339D	..KEY, MACHINE .....	24
23	PAFZZ	31033	RC150	..ROTOR, ENGINE POPPET .....	12
23	PAFZZ	89346	1811581C91	..ROTOR, ENGINE POPPET USED ON .....	12
SERIAL NOS 672040 THRU 672044 .....					
24	PAFZZ	29510	682064C1	..SPRING, HELICAL, COMP .....	12
24	PAFZZ	89346	677349C1	..SPRING, HELICAL, COMP USED ON .....	12
SERIAL NOS 67204d THRU 672044 .....					
25	PAFZZ	92679	675443C1	..SEAT, VALVE SPRING, D .....	12
26	PAFZZ	29510	675046C2	..VALVE, POPPET, ENGINE .....	6
27	PAFZZ	89346	676865C3	..VA, LVE, POPPET, ENGINE .....	6
28	XBFZZ	89346	675439C1	..GUIDE, VALVE .....	12
29	PBFZZ	92679	671563C1	..INSERT, ENGINE VALVE .....	12
29	XDFZZ	92679	671565C1	..SEAT, VALVE .....	12
29	PBFZZ	92679	671559C1	..SEAT, VALVE .....	12
29	PBFZZ	92679	671561C1	..INSERT, ENGINE VALVE .....	12
30	XBFZZ	89346	21427R1	..PLUG, CUP .....	6
31	XBFZZ	89346	444667	..PLUG, PIPE .....	2
32	XBFZZ	89346	691183C1	..DIRECTOR, WATER .....	12
33	XBFZZ	89346	601093C1	..PLUG, CUP .....	6
34	XBFZZ	89346	682840C1	..STUD .....	12
35	XBFZZ	89346	675442C1	..SLEEVE, INJECTOR .....	6

**SECTION II**

**TM 5-3820-256-24P-2**

(1) ITEM NO	(2) SMR CODE	(3) CAGEC	(4) PART NUMBER	(5) DESCRIPTION AND USABLE ON CODES (UOC)	(6) QTY
-------------------	--------------------	--------------	-----------------------	--	------------

36	XAFZZ	89346	687199C92	..HEAD, CYLINDER.....	1
----	-------	-------	-----------	-----------------------	---

END OF FIGURE

**156-2**

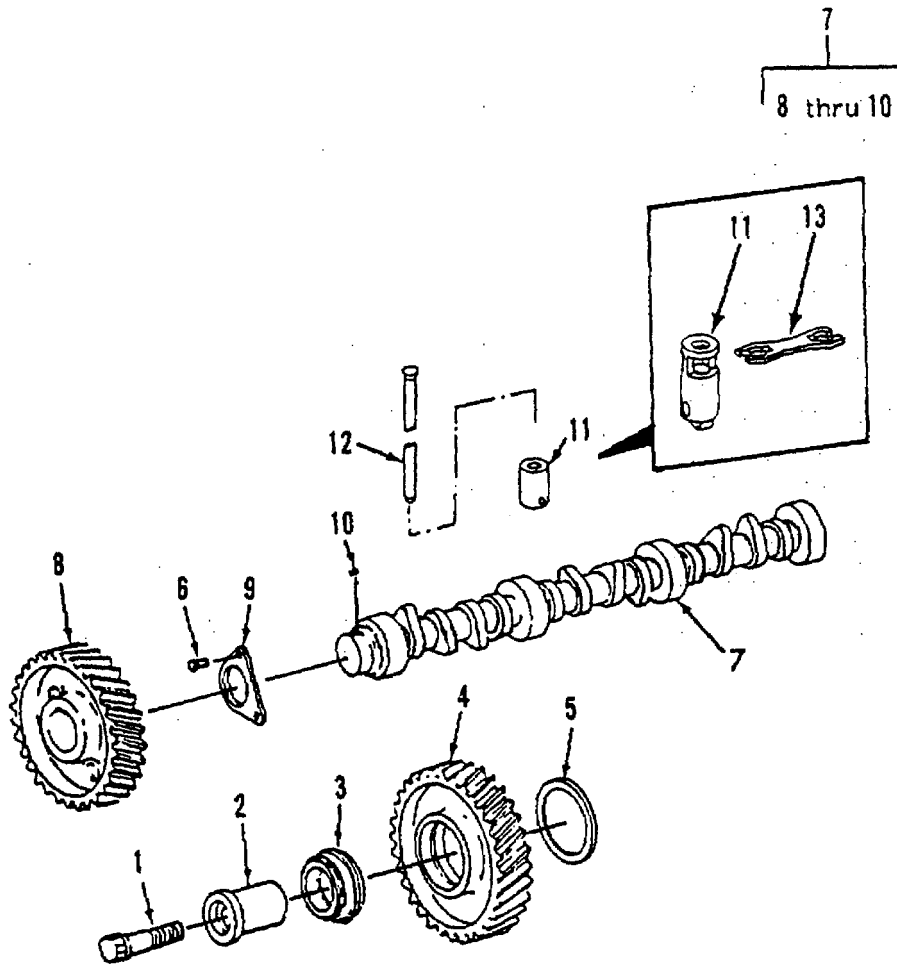

Figure 157. Camshaft and Related Parts

SECTION II

TM 5-3820-256-24P-2

(1) ITEM NO	(2) SMR CODE	(3) CAGEC	(4) PART NUMBER	(5) DESCRIPTION AND USABLE ON CODES (UOC)	(6) QTY
GROUP 0216 DIESEL ENGINE ASSEMBLY					
FIG. 157 CAMSHAFT AND RELATED PARTS					
1	PAHZZ	89346	26044R1	.BOLT, MACHINE.....	1
2	PAHZZ	92679	675765C1	.SHAFT, SHOULDERED .....	1
3	PAHZZ	92679	327185R91	.BEARING, ROLLER, TAPE .....	1
4	XBHZZ	89346	675764C1	.GEAR, IDLER .....	1
5	XBHZZ	89346	675767C1	.SPACER .....	1
6	PBHZZ	89346	25228R1	.SCREW, CAP, HEXAGON H.....	2
7	PBHZZ	89346	1802339C92	.CAMSHAFT, ENGINE .....	1
7	PBHZZ	89346	1811649C91	.CAMSHAFT, ENGINE USED ON SERIAL.....	1
NOS 672040 THRU 672044 .....					
8	XBHZZ	89346	675600C1	..GEAR, CAMSHAFT.....	1
9	XBHZZ	89346	676144C1	..PLATE, THRUST.....	1
10	XBHZZ	89346	218211	..KEY, WOODRUFF .....	1
11	PAHZZ	92679	1802340C1	.TAPPET, ENGINE POPPE .....	12
11	PAHZZ	89346	1809570C1	.TAPPET, ENGINE POPPE USED ON .....	12
SERIAL NOS 672040 THRU 672044 .....					
12	PBHZZ	92679	675621C1	.PUSH ROD, ENGINE POP.....	12
12	PAHZZ	89346	1809589C1	.PUSH ROD, ENGINE POP USED ON .....	12
SERIAL NOS 672040 THRU 672044 .....					
13	XBHZZ	89346	1811580C1	.GUIDE, TAPPET .....	12

END OF FIGURE

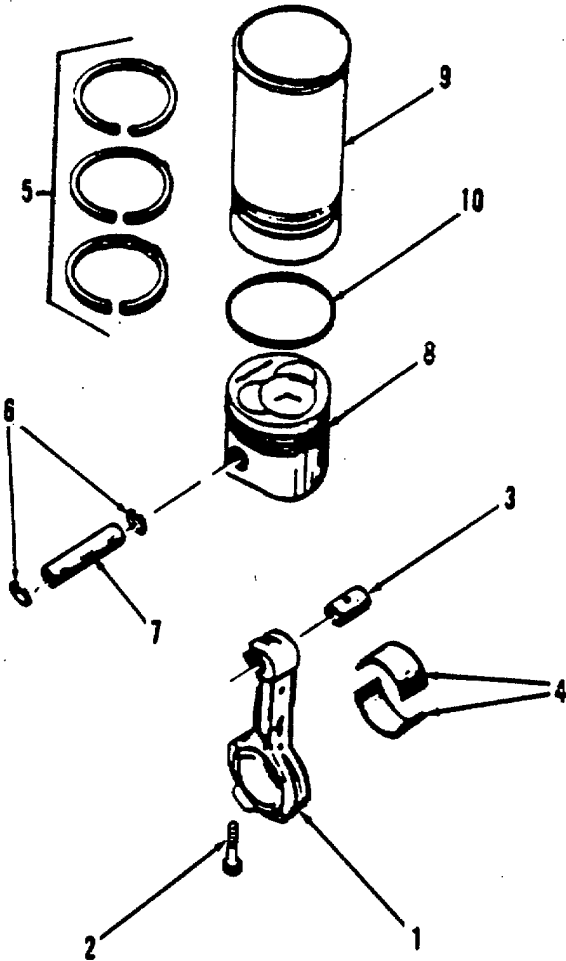

Figure 158. Piston and Connecting Rod

SECTION II

TM 5-3820-256-24P-2

(1) ITEM NO	(2) SMR CODE	(3) CAGEC	(4) PART NUMBER	(5) DESCRIPTION AND USABLE ON CODES (UOC)	(6) QTY
GROUP 0216 DIESEL ENGINE ASSEMBLY					
FIG. 158 PISTON AND CONNECTING ROD					
1	PBHZZ	29510	688923C91	.CONNECTING ROD, PIST	6
2	XBHZZ	89346	676679C2	..BOLT	2
3	XBHZZ	89346	675006C1	..BUSHING	1
4	XBHZZ	89346	1808059C91	..BEARING, ROD	1
4	PBHZZ	89346	808060C91	..BOLT, EXTERNALLY REL .010	1
				UNDERSIZE	
4	PBHZZ	89346	1808061C91	..BOLT, EXTERNALLY REL .020	1
				UNDERSIZE	
4	PBHZZ	89346	1808062C91	..BOLT, EXTERNALLY REL .030	1
				UNDERSIZE	
5	KFHZZ	89346	1810358C91	.RING SET, PISTON PART OF KIT P/N	6
				1810359C92	
6	KFHZZ	89346	326874R1	.RETAINER, PIN PART OF KIT P/N	12
				1810359C92	
7	KFHZZ	89346	670675C1	.PIN, PISTON PART OF KIT P/N	6
				1810359C92	
8	KFHZZ	89346	1809683C1	.PISTON PART OF KIT P/N 1810359C92	6
8	FHZZ	89346	1810527C1	.PISTON USED ON SERIAL NOS 672040	6
				THRU 672044 PART OF KIT P/N	
				1811668C91	
9	KFHZZ	89346	1810504C1	.SLEEVE, CYLINDER PART OF KIT P/N	6
				1810359092	
10	KFHZZ	89346	680086C1	.PACKING, PREFORMED PART OF KIT P/N	6
				1810359C92	
	PAHZZ	89346	1810359C92	.CYLINDER SLEEVE AND	6
				PACKING, PREFORMED ( 6) 158-10	
				PIN, PISTON ( 6) 158-7	
				PISTON ( 6) 158-8	
				RETAINER, PIN (12) 158-6	
				RING SET, PISTON ( 6) 158-5	
				SLEEVE, CYLINDER ( 6) 158-9	
	PAHZZ	89346	1811668C91	.CYLINDER SLEEVE AND	1
				PISTON ( 6) 158-8	

END OF FIGURE

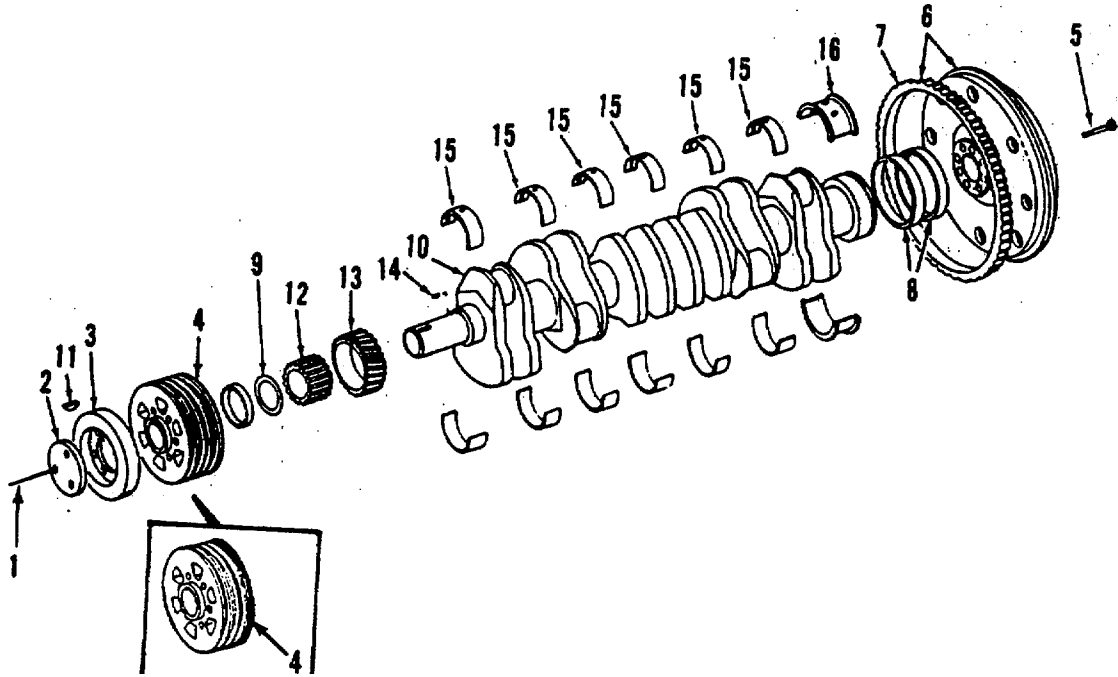

Figure 159. Crankshaft and Related Parts

## SECTION II

TM 5-3820-256-24P-2

(1) ITEM NO	(2) SMR CODE	(3) CAGEC	(4) PART NUMBER	(5) DESCRIPTION AND USABLE ON CODES (UOC)	(6) QTY
GROUP 0216 DIESEL ENGINE ASSEMBLY					
FIG. 159 CRANKSHAFT AND RELATED PARTS					
1	XBHZZ	89346	24862R1	.SCREW, CAP .....	1
2	XBHZZ	89346	75412C1	.PLATE, RETAINING.....	1
3	XBHZZ	89346	677781C91	.DAMPER, VIBRATION .....	1
4	PAHZZ	89346	1802393C93	.PULLEY, FLAT .....	1
4	PBHZZ	89346	1810746C91	.PULLEY, CRANKSHAFT USED ON SERIAL .....	1
NOS 672040 THRU 672044 .....					
5	XBHZZ	89346	25277R1	.BOLT, FLYWHEEL.....	8
6	XBHZZ	89346	681905C93	.FLYWHEEL.....	1
7	XBHZZ	89346	681926C2	..GEAR, RING.....	1
8	PAHZZ	92679	691631C91	.PARTS KIT, SEAL REPL.....	1
9	PAHZZ	92679	687024C1	.WASHER, SPRING TENSI.....	1
10	PBHHH	89346	675669C92	.CRANKSHAFT, ENGINE .....	1
11	XBHZZ	89346	691044C1	..KEY, WOODRUFF .....	1
12	XBHZZ	89346	675364C1	..SPLINE, DRIVE.....	1
13	XBHZZ	89346	675406C1	..GEAR, CRANKSHAFT .....	1
14	XBHZZ	89346	17135R1	..PIN, ROLL.....	1
15	XBHZZ	89346	1808069C91	.BEARING SET, CRANKSH.....	1
15	PAHZZ	89346	1808070C91	.BEARING SET, SLEEVE..... .010 UNDERSIZE	1
15	PAHZZ	89346	1808071C91	.BEARING SET, SLEEVE..... .020 UNDERSIZE	1
15	PAHZZ	89346	1808072C91	.BEARING SET, SLEEVE..... .030 UNDERSIZE	1
16	XBHZZ	89346	684579C92	.BEARING, REAR .....	1
16	PAHZZ	92679	684582C93	.BEARING HALF, SLEEVE..... .010 UNDERSIZE	1
16	PAHZZ	89346	687394C2	.LINER, BEARING HOUSI..... .020 UNDERSIZE	1
16	PAHZZ	92679	684585C92	.BEARING, SLEEVE..... .030 UNDERSIZE	1

END OF FIGURE,

159-1



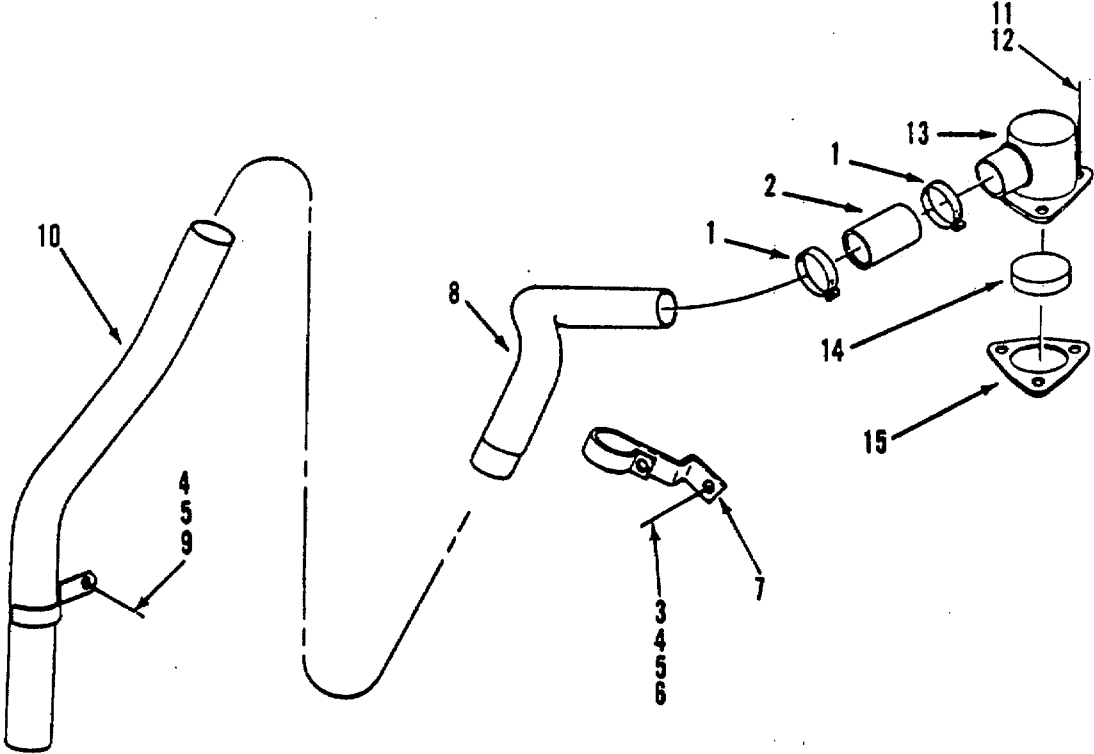

Figure 160. Crankcase Vent

SECTION II

TM 5-3820-256-24P-2

(1) ITEM NO	(2) SMR CODE	(3) CAGEC	(4) PART NUMBER	(5) DESCRIPTION AND USABLE ON CODES (UOC)	(6) QTY
GROUP 0216 DIESEL ENGINE ASSEMBLY					
FIG. 160 CRANKCASE VENT					
1	PAOZZ	89346	279024R91	.CLAMP, LOOP.....	2
2	PAOZZ	89346	690460C1	.HOSE, NONMETALLIC.....	1
3	XBOZZ	89346	25522R1	.NUT, HEX.....	2
4	XBOZZ	96906	MS35338-46	.WASHER, LOCK.....	3
5	XBOZZ	89346	25896R1	.WASHER.....	3
6	XBOZZ	89346	24840R1	.BOLT.....	2
7	XBOZZ	89346	690561C1	.SUPPORT, TUBE.....	1
8	XBOZZ	89346	690560C1	.TUBE, BREATHER.....	1
9	XBOZZ	89346	25523R1	.NUT, HEX.....	1
10	XBOZZ	89346	690580C1	.TUBE, BREATHER.....	1
11	XBOZZ	89346	25077R1	.NUT, HEX.....	3
12	XBOZZ	89346	691644C1	.WASHER, SPECIAL.....	3
13	XBOZZ	89346	690354C1	.HOUSING, BREATHER.....	1
14	PAOZZ	29510	690233C1	.FILTERING DISK, FLUI.....	1
15	PAOZZ	92679	673973C4	.GASKET.....	1

END OF FIGURE

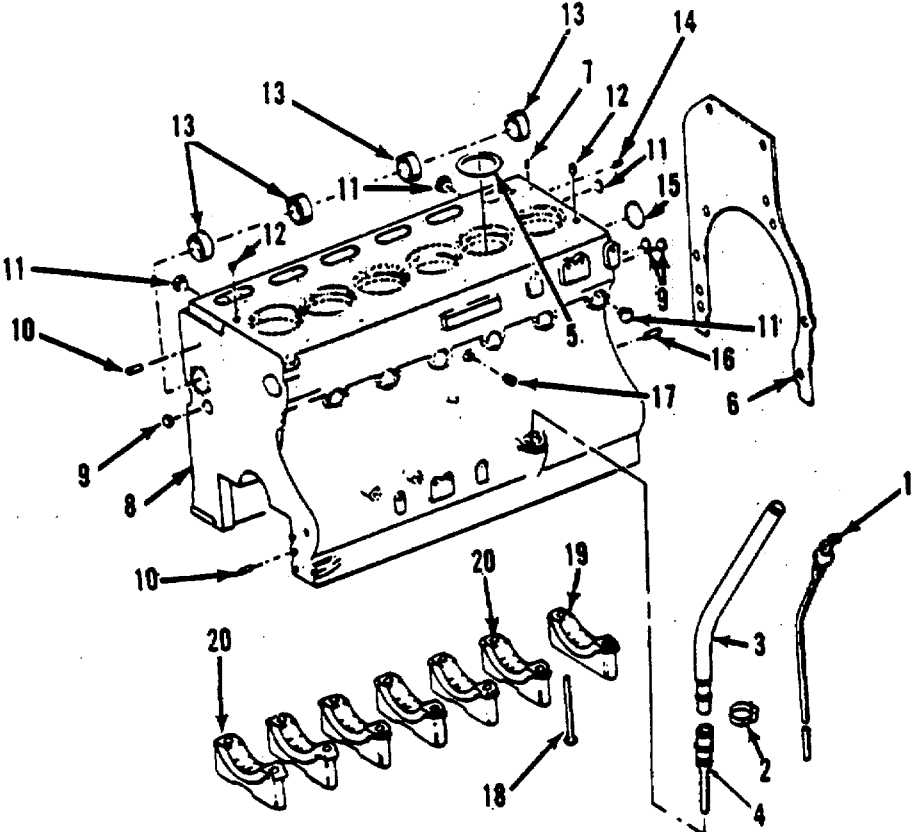

Figure 161. Crankcase and Related Parts

SECTION II

TM 5-3820-256-24P-2

(1) ITEM NO	(2) SMR CODE	(3) CAGEC	(4) PART NUMBER	(5) DESCRIPTION AND USABLE ON CODES (UOC)	(6) QTY
GROUP 0216 DIESEL ENGINE ASSEMBLY					
FIG. 161 CRANKCASE AND RELATED PARTS					
1	PAOZZ	89346	691796C1	.GAGE ROD, LIQUID LEV.....	1
2	PAOZZ	89346	690835C1	.CLAMP, LOOP.....	1
3	PAOZZ	89346	691848C1	.FILLER NECK.....	1
4	PAOZZ	92679	691846C1	.GUIDEGAGE, ROD, LIQU.....	1
	PAOZA	29510	60352D	.GASKET.....	1
5	PAHZZ	29510	680333C92	.WASHER FLAT.....	1
6	PAHZZ	29510	682945C1	.GASKET.....	1
7	XBHZZ	89346	617256C1	.SCREW, SET.....	1
	XBHZZ	89346	17013R1	.BALL.....	1
8	XBHHH	89346	1811995C91	.CRANKCASEENGINE.....	1
9	XBHZZ	89346	327412R1	..PLUG, CUP.....	3
10	XBHZZ	89346	680483C1	..DOWEL.....	2
11	XBHZZ	89346	23623R1	..PLUG, CUP.....	9
12	XBHZZ	89346	684902C1	..DOWEL.....	2
13	PAHZZ	92679	680117C1	..BEARING SET, SLEEVE.....	1
14	PBHZZ	89346	50410DA	..PLUG, PIPE.....	1
15	XBHZZ	89346	682444C1	..PLUG, EXPANSION.....	1
16	XBHZZ	89346	680484C1	..DOWEL.....	2
17	XBHZZ	89346	444625	..PLUG, PIPE.....	1
18	PAHZZ	92679	1802582C1	..BOLT, MACHINE.....	14
19	PBHZZ	92679	680243C1	..CAP, PILLOW BLOCK.....	1
20	PBHZZ	92679	680241C1	..CAP, PILLOW BLOCK.....	6
	XBHZZ	89346	454096	..ELBOW, STREET.....	2
	XBHZZ	89346	273469	..PLUG, PIPE.....	2
	XBHZZ	89346	343464R1	..TUBE, COOLING.....	12
	XBHZZ	89346	17008R1	..BALL.....	12

END OF FIGURE

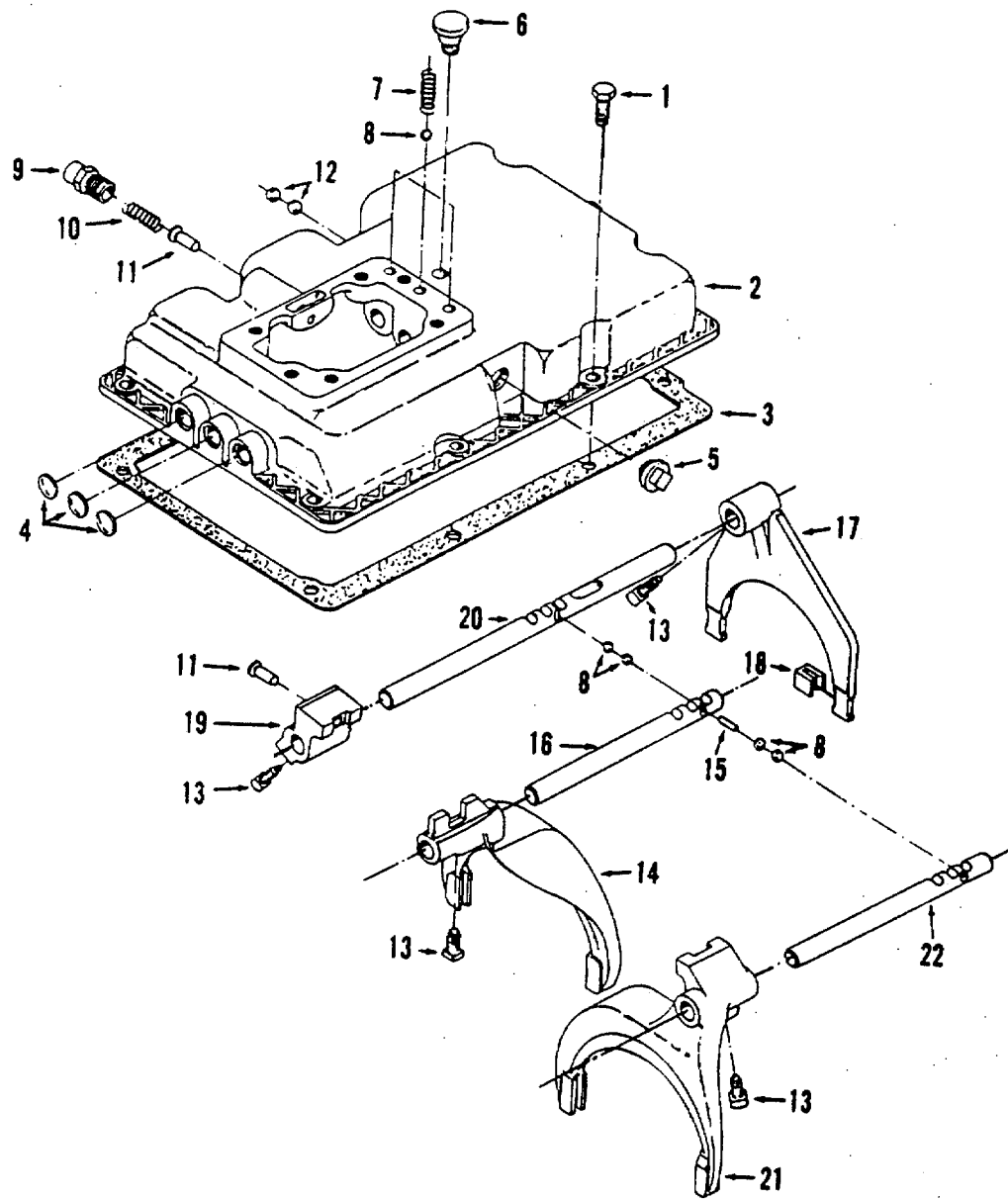

Figure 162. Transmission Assembly (Sheet 1 of 3)

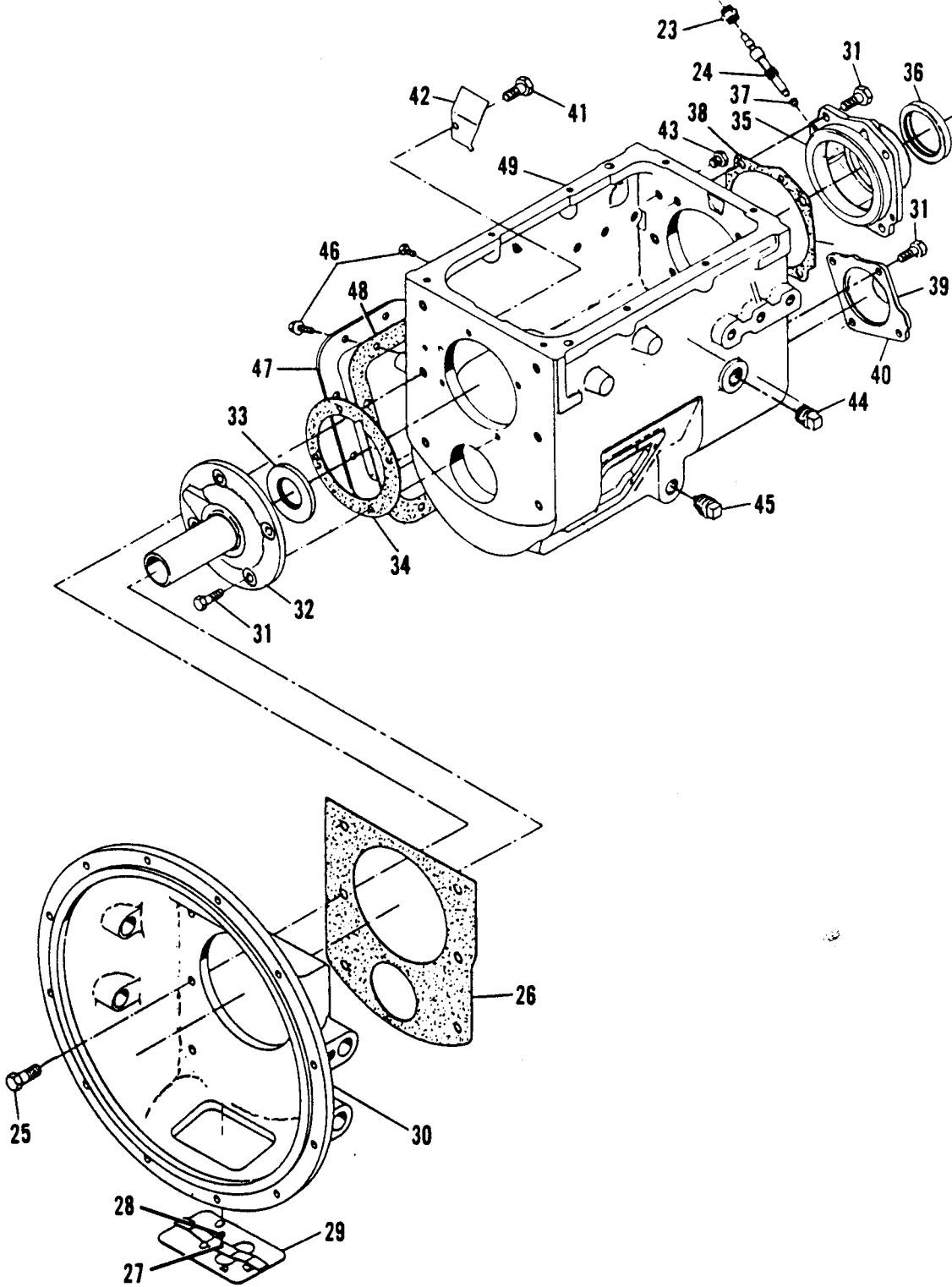

Figure 162. Transmission Assembly (Sheet 2 of 3)

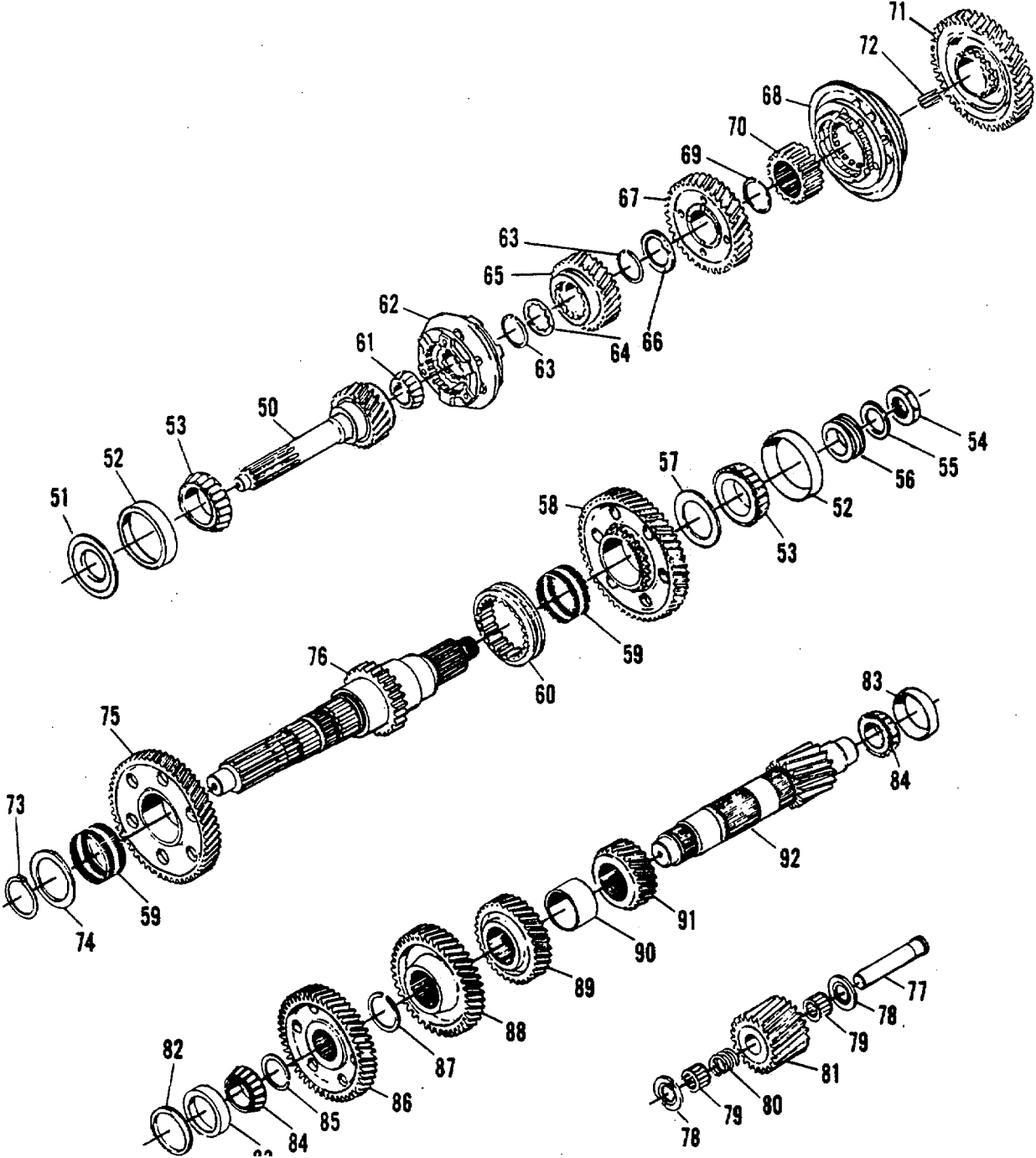

Figure 162. Transmission Assembly (Sheet 3 of 3)

## SECTION II

TM 5-3820-256-24P-2

(1) ITEM NO	(2) SMR CODE	(3) CAGEC	(4) PART NUMBER	(5) DESCRIPTION AND USABLE ON CODES (UOC)	(6) QTY
GROUP 0217 TRANSMISSION					
FIG. 162 TRANSMISSION ASSEMBLY					
	PDFHH	89346	1646579C91	..TRANSMISSION, MECHAN .....	1
1	PAHZZ	29510	26310R1	..BOLT, SELF-LOCKING .....	6
2	XBHZZ	89346	478954C1	..HOUSING, SHIFTER.....	1
3	PAHZZ	89346	478912C1	..GASKET .....	1
4	PAHZZ	29930	172531	..PLUG, EXPANSION.....	3
5	XBHZZ	89346	445090	..PLUG .....	1
6	PAHZZ	89346	461452C1	..BREATHER.....	1
7	PAHZZ	89346	593927C1	..SPRING, HELICAL, COMP.....	3
8	XBHZZ	89346	17012R1	..BALL, BEARING .....	11
9	XBHZZ	89346	29360H	..RETAINER .....	1
10	XBHZZ	89346	70311R1	..SPRING .....	1
11	XBHZZ	89346	70326R1	..PLUNGER.....	2
12	XBHZZ	89346	17016R1	..BALL.....	2
13	PAHZZ	89346	266607C1	..SCREW, MACHINE.....	4
14	XBHZZ	89346	593925C91	..FORK, SHIFT .....	1
15	XBHZZ	89346	129286H	..PIN, INTERLOCK.....	1
16	XBHZZ	89346	105911R1	..BAR, SHIFT .....	1
17	XBHZZ	89346	1653096C91	..FORK, SHIFT .....	1
18	XBHZZ	89346	443600C1	..CLIP.....	2
19	XBHZZ	89346	478953C2	..BRACKET .....	1
20	XBHZZ	89346	478955C1	..BAR, SHIFT .....	1
21	XBHZZ	89346	593926C1	..FORK, SHIFT .....	1
22	XBHZZ	89346	478956C1	..BAR, SHIFT .....	1
23	PAHZZ	02413	800E1486	..SLEEVE AND SEAL ASS .....	1
24	PAHZZ	89346	546614C1	..GEAR, SPEEDO .....	1
25	PAHZZ	89346	26318R1	..SCREW, CAP, HEXAGON H.....	6
26	PAHZZ	89346	478908C1	..GASKET .....	1
27	XBHZZ	89346	25752R1	..SCREW, CAP .....	1
28	XBHZZ	89346	121637	..WASHER .....	1
29	XBHZZ	89346	466829C3	..COVER .....	1
30	XBHZZ	89346	581116C91	..HOUSING, CLUTCH .....	1
31	PAHZZ	89346	27768R1	..SCREW, CAP, SOCKET HE.....	14
32	XBHZZ	89346	483392C93	..RETAINER .....	1
33	PAHZZ	89346	424469C91	..SEAL, PLAIN.....	1
34	PAHZZ	89346	478910C1	..GASKET .....	1
35	XBHZZ	89346	590677C91	..RETAINER .....	1
36	PAHZA	29510	333750R91	..SEAL, PLAIN ENCASED .....	1
37	PAHZZ	89346	26905H	..BUSHING, SLEEVE .....	1
38	PAHZZ	89346	590678C1	..GASKET .....	1
39	XBHZZ	89346	1653052C1	..COVER .....	1
40	PAHZZ	89346	478909C1	..GASKET .....	1
41	XBHZZ	89346	441982C1	..BOLT.....	1
42	XBHZZ	89346	593920C1	..TROUGH, OIL.....	1
43	XBHZZ	89346	70352R1	..PLUG .....	2
44	XBHZZ	89346	273469	..PLUG, PIPE .....	1
45	PAFZZ	89346	243321R1	..PLUG, PIPE, MAGNETIC .....	1
46	XBHZZ	89346	441366C1	..SCREW, CAP .....	8
47	XBHZZ	89346	332603C1	..COVER .....	1



## SECTION II

TM 5-3820-256-24P-2

(1) ITEM NO	(2) SMR CODE	(3) CAGEC	(4) PART NUMBER	(5) DESCRIPTION AND USABLE ON CODES (UOC)	(6) QTY
48	PAHZZ	89346	1653853C91	..GASKET .....	1
49	XBHZZ	89346	1653054C91	..CASE, TRANSMISSION .....	1
50	XBHZZ	89346	1653057C1	..GEAR .....	1
51	PAHZZ	89346	593913C91	..PARTS KIT, TRANSMISS .....	1
52	PAHZZ	29510	630204C1	..CUP, TAPERED ROLLER .....	1
53	PAHZA	29510	630203C91	..CONE AND ROLLERS, TA .....	1
54	PAHZZ	89346	591219C1	..NUT, PLAIN, HEXAGON .....	1
55	PAHZZ	89346	591220C1	..WASHER, FLAT .....	1
56	XBHZZ	89346	546615C1	..GEAR .....	1
57	PAHZZ	89346	478932C1	..BEARING, WASHER, THRU .....	1
58	XBHZZ	89346	593894C1	..GEAR .....	1
59	PAHZZ	89346	478993C91	..BEARING, BALL, ANNULA .....	2
60	XBHZZ	89346	478906C1	..COLLAR .....	1
61	PAHZZ	24617	121694	..CONE AND ROLLERS, TA .....	1
62	PAHZZ	89346	1653039C91	..SYNCHRONIZER, TRANSM .....	1
63	PAHZZ	89346	593910C1	..RING, RETAINING .....	2
64	PAHZA	89346	106312R1	..BEARING, WASHER, THRU .....	1
65	XBHZZ	89346	1653050C1	..GEAR .....	1
66	PAHZZ	89346	443610C1	..BEARING, WASHER, THRU .....	1
67	XBHZZ	89346	1653048C1	..GEAR .....	1
68	PAHZZ	89346	1649726C91	..SYNCHRONIZER, TRANSM .....	1
69	PAHZZ	89346	92460R1	..RING, RETAINING .....	1
70	XBHZZ	89346	1650622C1	..GEAR .....	1
71	XBHZZ	89346	1653046C1	..GEAR .....	1
72	PAHZZ	89346	1653051C1	..BEARING, ROLLER, NEED .....	1
73	PAHZZ	89346	684645R1	..RING, RETAINING .....	1
74	PAHZZ	89346	478922C1	..BEARING, WASHER, THRU .....	1
75	XBHZZ	89346	1653044C1	..GEAR .....	1
76	XBHZZ	89346	593909C1	..SHAFT, MAIN .....	1
77	XBHZZ	89346	478921C1	..SHAFT, IDLER .....	1
78	PAHZZ	89346	171053R1	..PEARING, WASHER, THRU .....	2
79	PAHZZ	29510	321981R91	..ROLLER ASSEMBLY, JOU .....	2
80	XBHZZ	89346	399647C1	..SPACER .....	1
81	XBHZZ	89346	1653043C1	..GEAR .....	1
82	XBHZZ	89346	478930C1	..SPACER .....	1
83	PAHZZ	29930	ST987	..CUP, TAPERED ROLLER .....	2
84	PAHZZ	29930	ST2069	..CONE AND ROLLERS, TA .....	2
85	PAHZZ	89346	401756R1	..RING, RETAINING .....	1
86	XBHZZ	89346	1653042C1	..GEAR .....	1
87	PAHZA	29930	357194R1	..RING, RETAINING .....	2
88	XBHZZ	89346	1653049C1	..GEAR .....	1
89	XBHZZ	89346	1653047C1	..GEAR .....	1
90	XBHZZ	89346	1653053C1	..SPACER .....	1
91	XBHZZ	89346	1653045C1	..GEAR .....	1
92	XBHZZ	89346	1653041C1	..SHAFT, COUNTER .....	1

END OF FIGURE

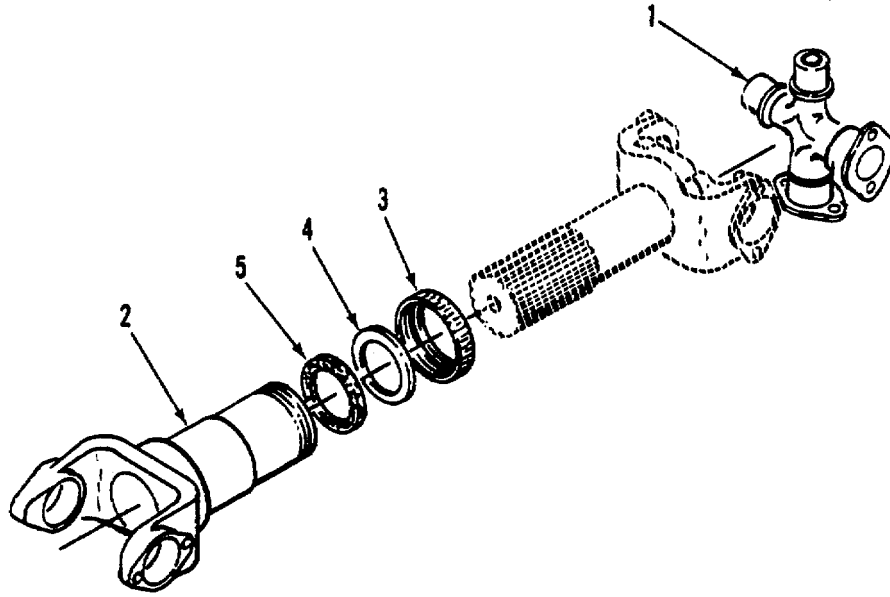

Figure 163. Driveshaft - Transmission to Transfer Case

SECTION II

TM 5-3820-256-24P-2

(1) ITEM NO	(2) SMR CODE	(3) CAGEC	(4) PART NUMBER	(5) DESCRIPTION AND USABLE ON CODES (UOC)	(6) QTY
-------------------	--------------------	--------------	-----------------------	--	------------

GROUP 0218 DRIVESHAFT, TRANSFER CASE

FIG. 163 DRIVESHAFT - TRANSMISSION TO TRANSFER CASE

	PDOOF	89346	2607803174	.PROPELLER SHAFT TRANSMISSION TO..... TRANSFER CASE.....	1
1	PAOZZ	72447	5-279X	..SPIDER, UNIVERSAL JO.....	2
2	XBOZZ	89346	363080C91	..SLIP YOKE .....	1
3	KFOZZ	72447	5-14-29	...CAP, DUST PART OF KIT P/N D5C .....	1
4	KFOZZ	72447	5-15-33	...WASHER, FLAT PART OF KIT P/N D5C.....	2
5	KFOZZ	72447	5-16-33	...WASHER, NONMETALLIC PART OF KIT .....	1
	PAOZZ	95019	D5C	P/N D5C..... ..PARTS KIT, DUST CAP .....	1
				CAP, DUST..... ( 1) 163-3	
				WASHER, FLAT .....	( 2) 163-4
				WASHER, NONMETALLIC .....	( 1) 163-5

END OF FIGURE

163-1

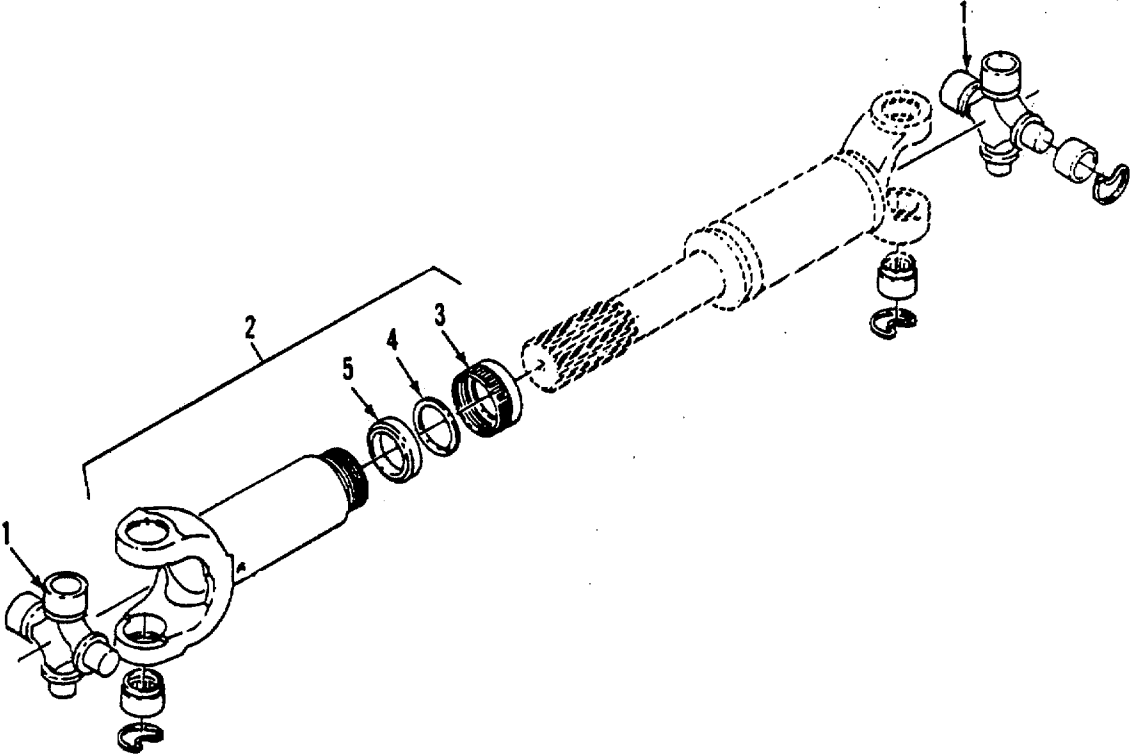

Figure 164. Driveshaft - Transfer Case to Front Axle

SECTION II

TM 5-3820-256-24P-2

(1) ITEM NO	(2) SMR CODE	(3) CAGEC	(4) PART NUMBER	(5) DESCRIPTION AND USABLE ON CODES (UOC)	(6) QTY
-------------------	--------------------	--------------	-----------------------	--	------------

GROUP 0219 DRIVESHAFT, FRONT AXLE

FIG. 164 DRIVESHAFT - TRANSFER CASE TO FRONT AXLE

		PDOOF 89346 2487802640		.PROPELLER SHAFT TRANSFER CASE TO .....	1
				FRONT AXLE.....	
1	PAOZZ	97271	5-188X	..JOURNAL AND BEARING.....	2
2	XBOZZ	89346	240468R91	..SLIP YOKE .....	1
3	KFOZZ	72447	3-14-59	..CAP, DUST PART OF KIT P/N D3H .....	1
4	KFOZZ	72447	3-15-63	..WASHER, FLAT PART OF KIT P/N D3H.....	1
5	KFOZZ	72447	3-16-103	..WASHER, NONMETALLIC PART OF KIT P/N.....	1
				D3H .....	
		PAOZZ 62707 D3H		..CAP, DUST, SHAFT .....	1
				CAP, DUST..... ( 1) 164-3	
				WASHER, FLAT .....	( 1) 164-4
				WASHER, NONMETALLIC .....	( 1) 164-5

END OF FIGURE

164-1

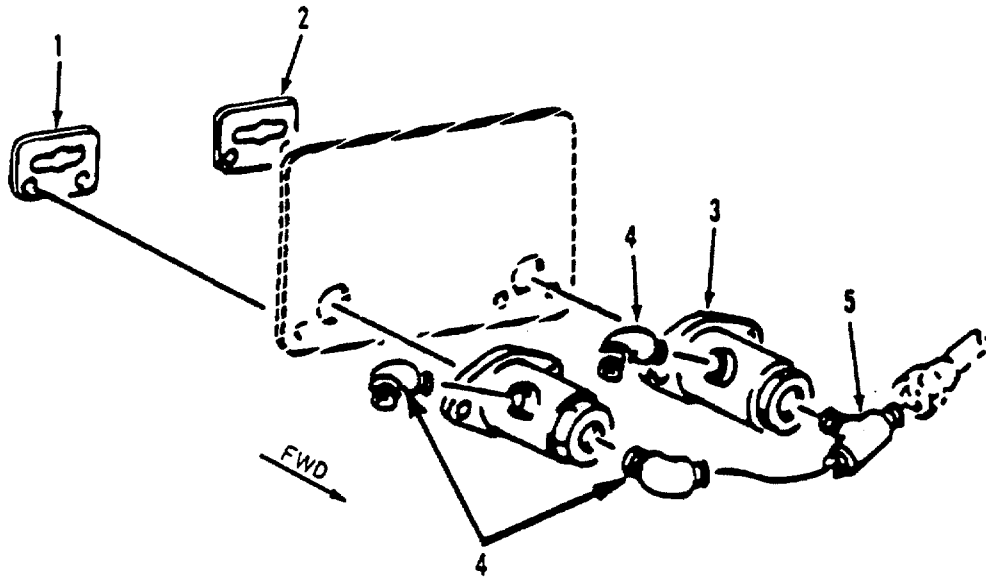

Figure 165. Transfer Case Valve

SECTION II

TM 5-3820-256-24P-2

(1) ITEM NO	(2) SMR CODE	(3) CAGEC	(4) PART NUMBER	(5) DESCRIPTION AND USABLE ON CODES (UOC)	(6) QTY
-------------------	--------------------	--------------	-----------------------	--	------------

GROUP 0220 TRANSFER CASE

FIG. 165 TRANSFER CASE VALVE

1	XBOZZ	89346	528800C1	.PLATE, IDENT .....	1
2	XBOZZ	89346	528801C1	.PLATEIDENT .....	1
3	PAOZO	89346	584368C1	.VALVE, LINEAR, DIRECT .....	2
4	XBOZZ	89346	141966H	.ELBOW.....	3
5	XBOZZ	89346	444148	.TEE, PIPE.....	1

END OF FIGURE

**165-1**

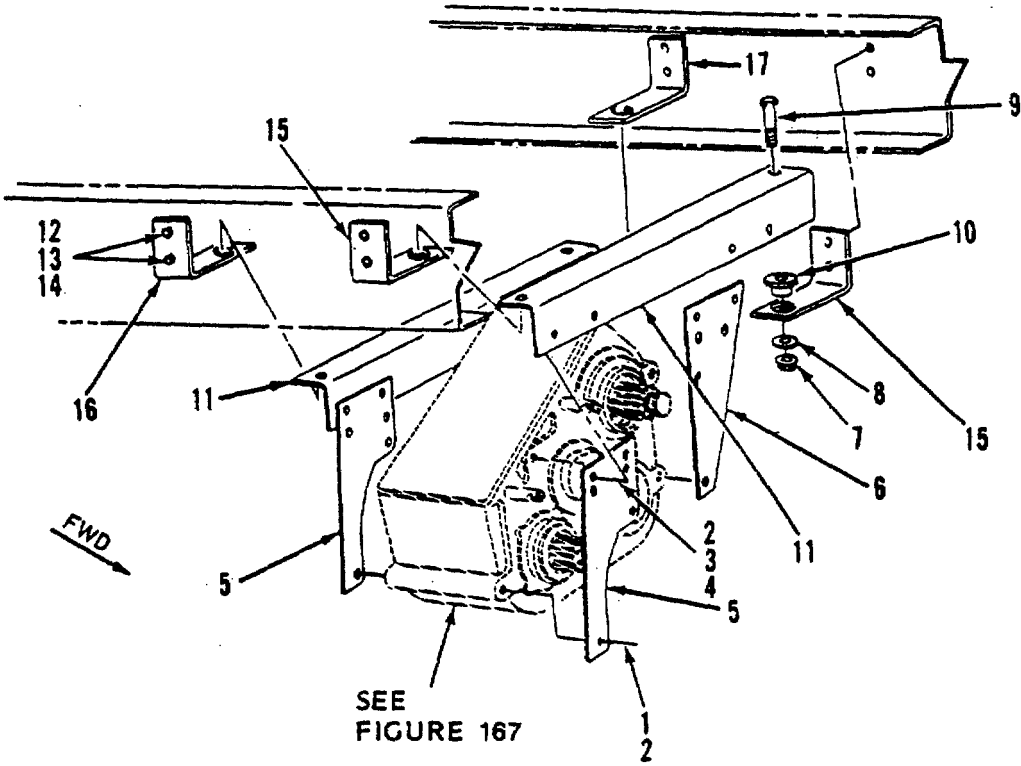

Figure 166. Transfer Case Installation



**SECTION II**

(1) ITEM NO	(2) SMR CODE	(3) CAGEC	(4) PART NUMBER	(5) DESCRIPTION AND USABLE ON CODES (UOC)	(6) QTY
GROUP 0220 TRANSFER CASE					
FIG. 166 TRANSFER CASE INSTALLATION					
1	PAFZZ	89346	24872R1	.SCREW, CAP, HEXAGON H.....	8
2	PAFZZ	96906	MS35338-50	.WASHER, LOCK.....	8
3	PAFZZ	89346	24874R1	.SCREW, CAP, HEXAGON H.....	8
4	PAFZZ	31007	25528R1	.NUT, PLAIN, HEXAGON.....	8
5	XBFZZ	89346	584491C2	.BRACKET.....	2
6	XBFZZ	89346	584490C1	.BRACKET.....	2
7	PAFZZ	89346	414089C1	.NUT, PLAIN, EXTENDED.....	4
8	PAFZZ	89346	107813R1	.WASHER, FLAT.....	4
9	PAFZZ	89346	414082C1	.BOLT, MACHINE.....	4
10	PAFZZ	89346	470031C2	.BRACKET, ANGLE.....	4
11	XBFZZ	89346	584489C2	.SUPPORT.....	2
12	PBFZZ	89346	414087C1	.NUT, DIFFERENTIAL.....	8
13	PBFZZ	89346	414053C1	.BOLT, MACHINE.....	4
14	PBFZZ	89346	414052C1	.BOLT.....	4
15	XBFZZ	89346	584492C1	.BRACKET.....	2
16	XBFZZ	89346	585547C1	.BRACKET.....	1
17	XBFZZ	89346	585548C1	.BRACKET.....	1

END OF FIGURE

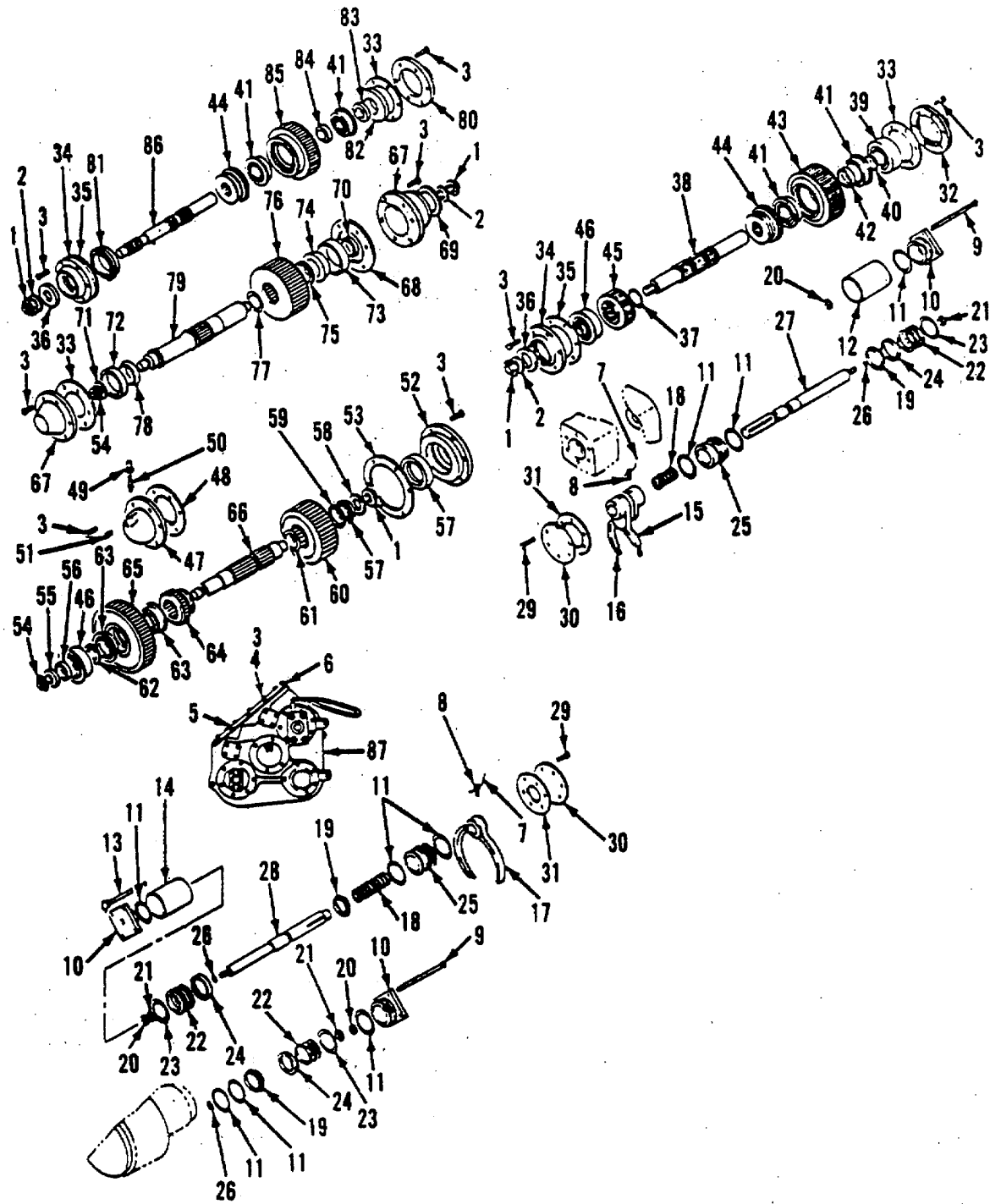

Figure 167. Transfer Case Assembly

SECTION II

TM 5-3820-256-24P-2

(1) ITEM NO	(2) SMR CODE	(3) CAGEC	(4) PART NUMBER	(5) DESCRIPTION AND USABLE ON CODES (UOC)	(6) QTY
GROUP 0220 TRANSFER CASE					
FIG. 167 TRANSFER CASE ASSEMBLY					
	PDFHH	21292	872165001	..TRANSFER TRANSMISSI .....	1
1	PAFZZ	21292	688633	..NUT, SELF- LOCKING, HE .....	4
2	PAOZZ	21292	927775004	..WASHER, FLAT .....	3
3	XBHZZ	21292	265239	..SCREW, CAP .....	16
3	XBHZZ	21292	265238	..SCREW, CAP .....	48
4	XBHZZ	21292	927749	..WASHER, LOCK.....	18
5	XBHZZ	21292	793377	..PLATE, COVER .....	1
6	PAHZZ	21292	427464	..GASKET .....	1
7	XBHZZ	21292	947223	..WIRE, LOCK.....	5
8	XBHZZ	21292	724222	..SCREW, SET.....	5
9	XBHZZ	21292	65982	..SCREW, CAP .....	4
10	XBHZZ	21292	235372	..CAP, CYLINDER .....	2
11	PAHZZ	21292	675224	..PACKING, PREFORMED .....	2
12	XBHZZ	21292	883887003	..TUBE', CYLINDER .....	1
13	XBHZZ	21292	265892	..SCREW, CAP .....	4
14	XBHZZ	21292	883887006	..TUBE, CYLINDER .....	1
15	PBHZZ	21292	367268	..SHIFTER FORK .....	1
16	PBHZZ	21292	367259	..SHIFTER FORK .....	1
17	PBHZZ	21292	367264	..SHIFTER FORK .....	1
18	PAHZZ	21292	777485	..SPRING, HELICAL, COMP.....	2
19	PAHZZ	21292	736747	..RING, RETAINING .....	2
20	XBHZZ	21292	688464	..NUT .....	2
21	XBHZZ	21292	927643	..WASHER .....	2
22	XBHZZ	21292	753232	..PISTON .....	2
23	PAHZZ	21292	675326	..PACKING, PREFORMED .....	2
24	PAHZZ	21292	339223	..FELT, MECHANICAL, PRE.....	2
25	XBHZZ	21292	883479	..ADAPTER, SHIFT .....	2
26	PAHZZ	29930	355967R1	..RING, RETAINING .....	2
27	XBHZZ	21292	742877	..SHAFT, SHIFT .....	1
28	XBHZZ	21292	769285	..SHAFT, SHIFT .....	1
29	XBHZZ	21292	265343	..SCREW, CAP .....	8
30	XBHZZ	21292	235372	..CAP .....	2
31	PAHZZ	21292	427399	..GASKET .....	2
32	XBHZZ	21292	235485	..CAP, REAR.....	1
33	PAHZZ	21292	7441322	..SHIM.031, CORAL .....	1
33	PAHZZ	21292	7442322	..SHIM.016, PINK .....	1
33	PAHZZ	21292	7443322	..SHIM.005, BLUE .....	1
34	XBHZZ	21292	237435	..CARRIER, SEAL .....	2
35	PAHZZ	89346	496345C1	..GASKET .....	2
36	PAHZA	21292	732246	..SEAL, TRANSMISSION .....	2
37	PAHZZ	21292	736833	..RING, RETAINING .....	1
38	XBHZZ	21292	769279	..SHAFT, INPUT .....	1
39	PAHZZ	21292	232238	..BEARING, BALL, ANNULA.....	1
40	XBHZZ	21292	927224	..WASHER .....	1
41	PAHZZ	21292	232234	..BEARING, BALL, ANNULA.....	4
42	XBHZZ	21292	736235	..SPACER .....	1
43	XBHZZ	21292	432557	..GEAR, HELICAL .....	1
44	XBHZZ	21292	432236	..GEAR, CLUTCH.....	2

## SECTION II

TM 5-3820-256-24P-2

(1) ITEM NO	(2) SMR CODE	(3) CAGEC	(4) PART NUMBER	(5) DESCRIPTION AND USABLE ON CODES (UOC)	(6) QTY
45	XBHZZ	21292	432478	..GEAR.....	1
46	PAHZZ	89346	504221C91	..BEARING, BALL, ANNULA.....	1
47	XBHZZ	21292	235446	..CAP, SPEEDO.....	1
48	PAHZZ	89346	504211C1	..GASKET .....	1
49	XBHZZ	21292	883473	..SLEEVE.....	1
50	XBHZZ	21292	432235	..GEAR, SPEEDO .....	1
51	PAHZZ	89346	968936R91	..BREATHER.....	1
52	XBHZZ	21292	235487	..CAP .....	1
53	PAHZZ	21292	427465	..GASKET .....	1
54	XBHZZ	21292	688634	..NUT, SELF-LOCKING .....	2
55	XBHZZ	21292	432234	..GEAR, SPEEDO .....	1
56	XBHZZ	21292	736229	..SPACER .....	1
57	PAHZZ	24617	R1310WB	..BEARING, ROLLER, CYLI .....	1
58	XBHZZ	21292	927775003	..WASHER.....	1
59	XBHZZ	21292	927757	..WASHER, SPECIAL.....	1
60	XBHZZ	21292	432558	..GEAR, HELICAL .....	1
61	PAHZZ	21292	762292	..RING, RETAINING .....	1
62	XBHZZ	21292	927756	..WASHER, SPECIAL.....	1
63	PAHZZ	21292	32388	..BEARING, BALL, ANNULA.....	2
64	XBHZZ	21292	2432556	..GEAR.....	1
65	XBFZZ	21292	432559	..GEAR.....	1
66	XBHZZ	21292	769275	..SHAFT, INTERMEDIATE .....	1
67	XBHZZ	21292	237434	..CARRIER, SHAFT.....	1
68	PAHZZ	21292	427466	..GASKET .....	1
69	PAHZZ	89346	596175C1	..SEAL, PLAIN.....	1
70	XBHZZ	21292	736949	..SPACER .....	1
71	XBHZZ	21292	927775001	..WASHER.....	1
72	PAHZZ	24617	454460	..CUP, TAPERED ROLLER .....	1
73	PAHZZ	29510	286648R1	..CUP, TAPERED ROLLER .....	1
74	PAHZZ	90640	0051438-0	..CONE AND ROLLERS, TA.....	1
75	XBHZZ	21292	927758	..WASHER, SPACER.....	1
76	XBHZZ	21292	432554	..GEAR.....	1
77	PAHZZ	21292	762292	..RING, RETAINING .....	1
78	PAHZZ	60038	HM804846	..CONE AND ROLLERS, TA.....	1
79	XBHZZ	21292	769276	..SHAFT, OUTPUT .....	1
80	XBHZZ	21292	235484	..COVER .....	1
81	XDHZZ	21292	232252	..BEARING, BALL, ANNULA.....	1
82	PAHZA	21292	232229	..BEARINGTRANSMISSIO .....	1
83	XBHZZ	21292	736948	..SPACER .....	1
84	XBHZZ	21292	736235	..SPACER .....	1
85	XBHZZ	21292	432237	..GEAR.....	1
86	XBHZZ	21292	769277	..SHAFT, OUTPUT .....	1
87	XAHZZ	21292	468896	..CASE, TRANSMISSION.....	1

END OF FIGURE

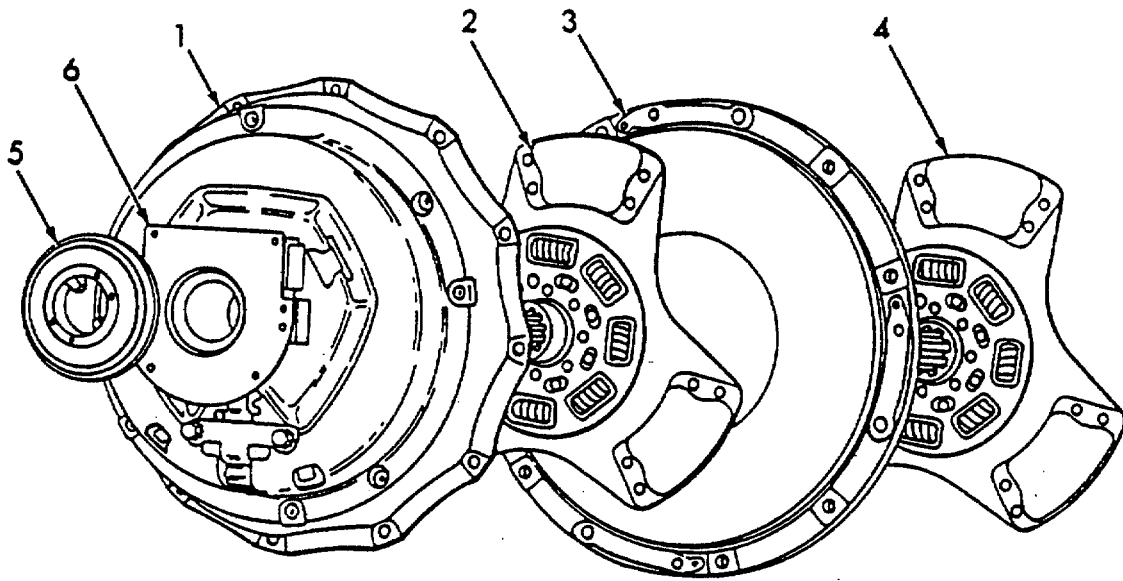

Figure 168. Clutch Assembly

SECTION II

TM 5-3820-256-24P-2

(1) ITEM NO	(2) SMR CODE	(3) CAGEC	(4) PART NUMBER	(5) DESCRIPTION AND USABLE ON CODES (UOC)	(6) QTY
-------------------	--------------------	--------------	-----------------------	--	------------

GROUP 0221 CLUTCH ASSEMBLY

FIG. 168 CLUTCH ASSEMBLY

	PDFFF	89346	1071376Z	.DISK, CLUTCH .....	1
1	XBFZZ	89346	589996C92	..PLATE, PRESSURE.....	1
2	PBFZZ	89346	574868C92	..DISK, CLUTCH .....	1
3	XBFZZ	89346	1648215C1	..PLATE, INTERMEDIATE .....	1
4	PBFZZ	89346	593107C92	..LINING, FRICTION .....	1
5	PAFZZ	95019	127740K	..DISK, CLUTCH .....	1
6	PAFZZ	89346	69199C91	..BEARING, SLEEVE.....	1

END OF FIGURE

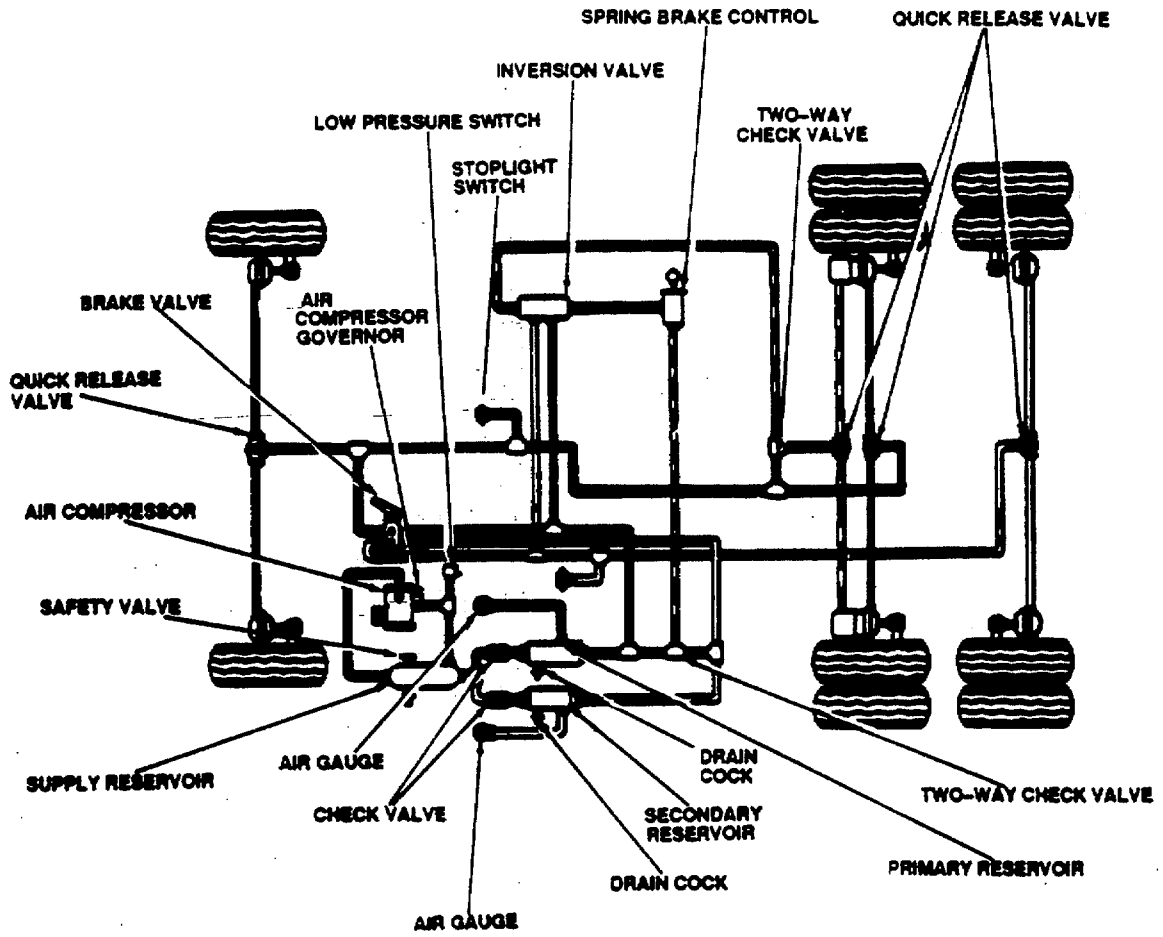

Figure 169. Air Brake Piping

## SECTION II

TM 5-3820-256-24P-2

(1) ITEM NO	(2) SMR CODE	(3) CAGEC	(4) PART NUMBER	(5) DESCRIPTION AND USABLE ON CODES (UOC)	(6) QTY
GROUP 0222 AIR BRAKE CHAMBERS					
FIG. 169 AIR BRAKE PIPING					
PAFZZ	89346	873706C91		.SWITCH, STOP LIGHT .....	1
PAFZZ	89346	299277C91		.CLAMP, CUSHIONED .....	1
XBFZZ	89346	25930R1		.NUT, HEX JAM .....	1
PBFZZ	89346	30761VX		.ELBOW, PIPE TO TUBE .....	1
PAFZZ	29510	417196C2		.TUBE, GOVERNOR VACCU .....	2
PAFZZ	89346	30773V		.NUT, PLAIN, CONE SEAT .....	4
PAFZZ	89346	30774V		.SLEEVE, COMPRESSION .....	4
PAFZZ	89346	414504C1		.INSERT, TUBE FITTING .....	4
PAFZZ	29510	417199C2		.HOSE, NONMETALLIC .....	2
PAFZZ	89346	30643V		.NUT .....	2
PAFZZ	89346	30644V		.SLEEVE, COMPRESSION .....	4
PAFZZ	89346	414505C1		.INSERT, TUBE FITTING .....	4
PAFZZ	89346	417200C2		.TUBE .....	1
XBFZZ	89346	71466HX		.ELBOW .....	2
XBFZZ	89346	443990		.NIPPLE, PIPE .....	1
XBFZZ	89346	452810C1		.BLOCK, FITTING .....	1
XBFZZ	89346	91913R1		.ELBOW, SPHERICAL .....	2
XBFZZ	89346	444040		.ELBOW, PIPE STREET .....	2
XBFZZ	89346	101917R1		.TEE, TUBE TO PIPE .....	1
XBFZZ	89346	359279C1		.ELBOW, PIPE .....	2
XBFZZ	89346	444148		.TEE, PIPE .....	1
XBFZZ	89346	59595DX		.CONNECTOR .....	1
PAFZZ	31007	47128H		.NUT, TUBE COUPLING .....	2
XDFZZ	89346	47126H		.SLEEVE .....	2
XBFZZ	89346	59588DX		.CONNECTOR .....	1
XBFZZ	89346	143406HX		.UNION .....	3
PAFZZ	89346	459017C1		.HOSE ASSEMBLY, NONME .....	2
AFFZZ	89346	459016C1		.HOSE, AIR .....	2
PAFZZ	89346	57489C1		.HOSE AXLE REAR .....	2
PAFZZ	89346	574897C91		.ADAPTER, STRAIGHT, PI .....	2
XBFZZ	89346	309449C1		.COUPLING, TUBE .....	4
XBFZZ	89346	427652		.NUT, SLOTTED .....	2
XBFZZ	89346	138572		.WASHER, LOCK .....	2
XBFZZ	89346	300785C1		.EXTENSION .....	1
XBFZZ	89346	230766R1		.ELBOW, TUBE .....	4
XBFZZ	89346	539925C1		.BRACKET, SUPPORT .....	2

END OF FIGURE



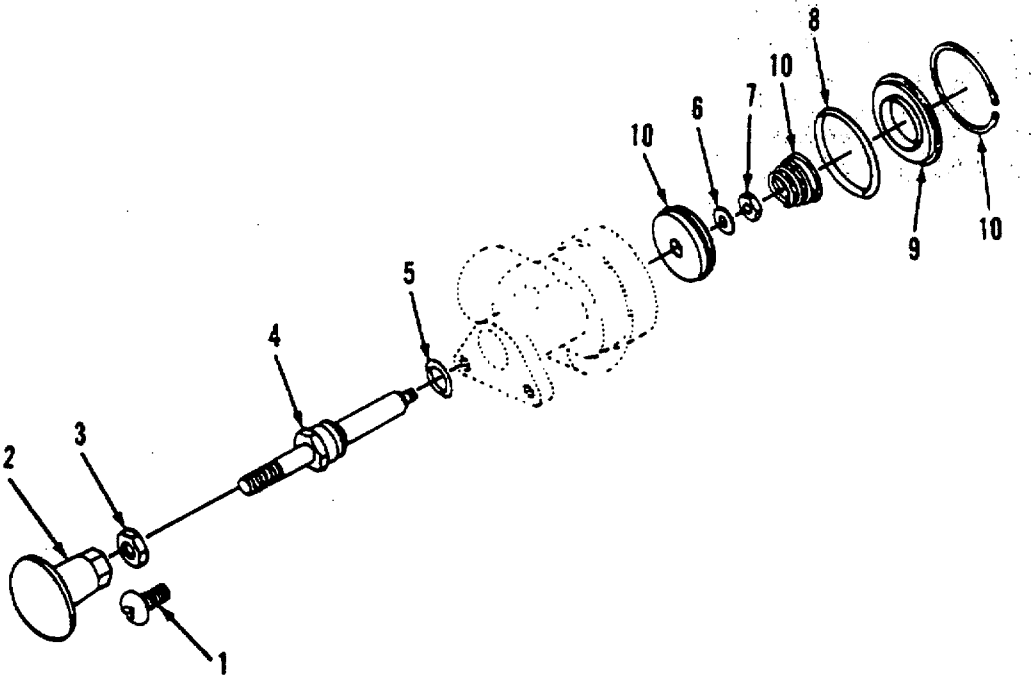

Figure 170. Parking Brake Control Valve

SECTION II

TM 5-3820-256-24P-2

(1) ITEM NO	(2) SMR CODE	(3) CAGEC	(4) PART NUMBER	(5) DESCRIPTION AND USABLE ON CODES (UOC)	(6) QTY
-------------------	--------------------	--------------	-----------------------	--	------------

GROUP 0222 AIR BRAKE CHAMBERS

FIG. 170 PARKING BRAKE CONTROL VALVE

	PAFFZ	89346	592699C1	.VALVE, SAFETY RELIEF .....	1
1	XBFZZ	89346	167164	..SCREW, MACHINE .....	2
2	PAOZZ	89346	482528C1	..KNOB .....	1
3	XBFZZ	89346	25930R1	..NUT, HEX JAM .....	1
4	XBFZZ	89346	344025C1	..PISTON, VALVE .....	1
5	PBFZZ	89346	355967R1	..RING, RETAINING .....	1
6	XBFZZ	89346	344029C1	..WASHER, FLAT .....	1
7	XBFZZ	89346	79061R1	..NUT, LOCK .....	1
8	XBFZZ	89346	370943R1	..PACKING, PREFORMED .....	1
9	XAFZZ	89346	344024C1	..CAP, END .....	1
10	PBFZZ	89346	483381C91	..PARTS KIT, VALVE .....	1

END OF FIGURE

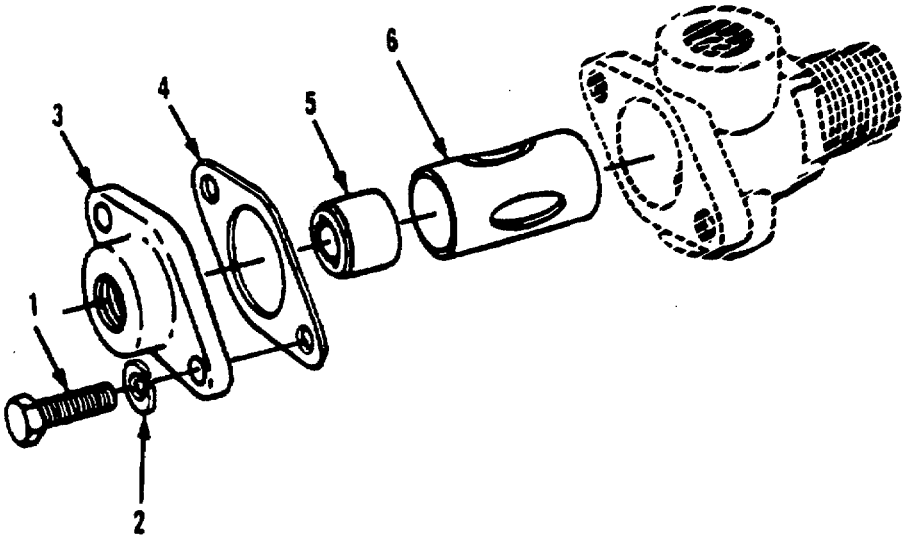

Figure 171. Double Check Valve

SECTION II

TM 5-3820-256-24P-2

(1) ITEM NO	(2) SMR CODE	(3) CAGEC	(4) PART NUMBER	(5) DESCRIPTION AND USABLE ON CO DES (UOC)	(6) QTY
-------------------	--------------------	--------------	-----------------------	---	------------

GROUP 0222 AIR BRAKE CHAMBERS

FIG. 171 DOUBLE CHECK VALVE

	PAFFF	89346	764368C92	.VALVE, SHUTTLE.....	1
1	XBFZZ	89346	179071H2	..SCREW, CAP .....	2
2	XBFZZ	89346	925428C1	..WASHER, SPECIAL.....	1
3	XBFZZ	89346	179070H2	..COVER, VALVE .....	1
4	XBFZZ	89346	382137R1	..PACKING, PREFORMED .....	1
5	XBFZZ	89346	191246R1	..VALVE, SHUTTLE.....	1
6	XBFZZ	89346	179067H1	..GUIDE, VALVE .....	1

END OF FIGURE

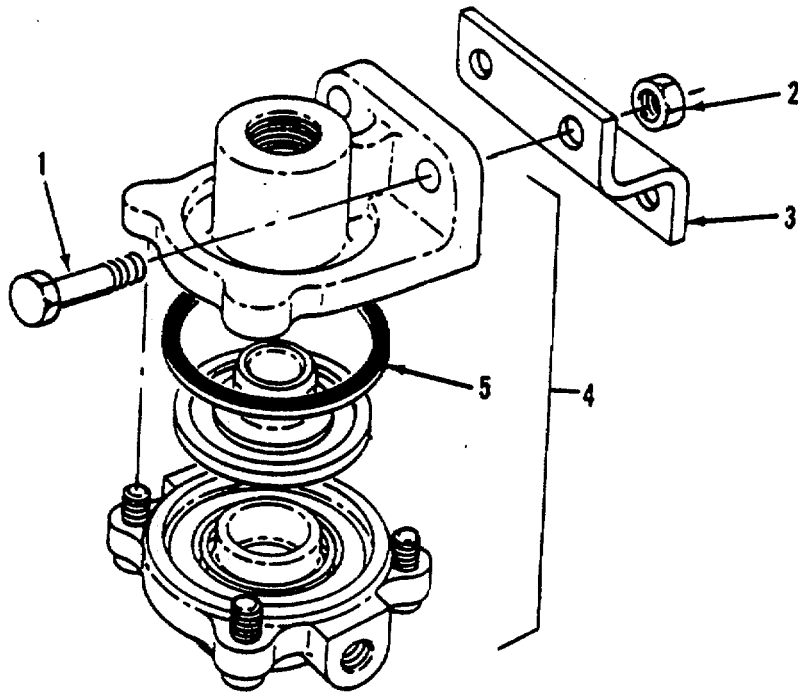

Figure 172. Quick Release Valve

SECTION II

TM 5-3820-256-24P-2

(1) ITEM NO	(2) SMR CODE	(3) CAGEC	(4) PART NUMBER	(5) DESCRIPTION AND USABLE ON CODES (UOC)	(6) QTY
-------------------	--------------------	--------------	-----------------------	--	------------

GROUP 0222 AIR BRAKE CHAMBERS

FIG. 172 QUICK RELEASE VALVE

1	PAFZZ	89346	25493R1	.SCREW, CAP, HEXAGON H.....	2
2	PAFZZ	89346	9413977	.NUT, PLAIN, HEXAGON .....	2
3	XBFZZ	89346	475932C1	.BRACKET .....	1
4	PAFZF	89346	473794C91	.VALVE, LINEAR, DIRECT .....	1
5	XBFZZ	89346	349962C1	..GASKET .....	1

END OF FIGURE

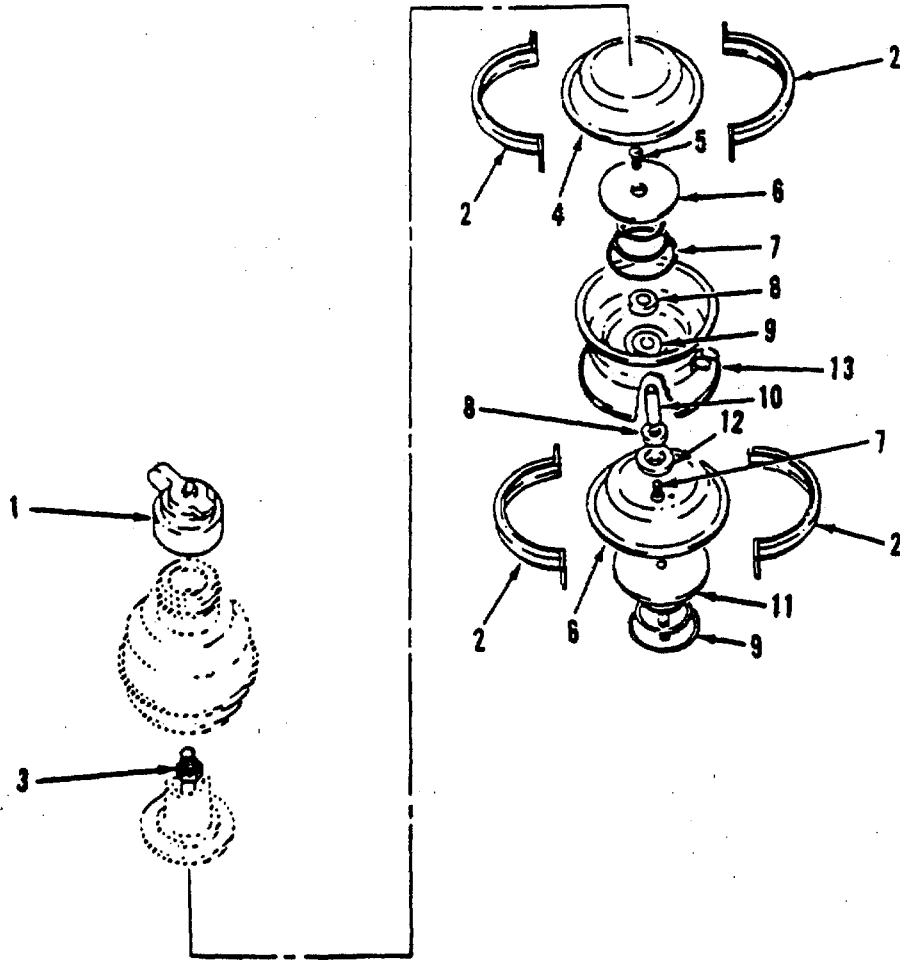

Figure 173. Air Brake Chamber - Forward Rear Axle

SECTION II

TM 5-3820-256-24P-2

(1) ITEM NO	(2) SMR CODE	(3) CAGEC	(4) PART NUMBER	(5) DESCRIPTION AND USABLE ON CODES (UOC)	(6) QTY
GROUP 0222 AIR BRAKE CHAMBERS.					
FIG. 173 AIR BRAKE CHAMBER- FORWARD REAR AXLE					
	PBFFZ	89346	596003C91	.CHAMBER, AIR BRAKE .....	2
1	XBFZZ	89346	573219C1	..CAP ASSY .....	1
2	XBFZZ	89346	683062R91	..CLAMP ASSY .....	2
	XBFZZ	89346	18479R1	...BOLT, SQUARE NECK .....	2
	XBFZZ	89346	19231R1	...NUT, HEX .....	2
3	XBFZZ	89346	472151C1	..NUT .....	1
4	PAFZZ	89346	871934R1	..DIAPHRAGM, CHAMBER, B .....	2
5	XBFZZ	89346	356117C1	..SCREW .....	2
6	XBFZZ	89346	352662C1	..PLATE, SPRING .....	1
7	PAFZZ	89346	453120C1	..SPRING, EXPANDER, PIS.....	2
8	XBFZZ	89346	418608C1	..BUSHING, GUIDE.....	2
9	PAFZZ	89346	328235C1	..SEAL, CASE .....	1
10	XBFZZ	89346	472149C1	..ROD, PUSH .....	1
11	XBFZZ	89346	472152C91	..PISTON .....	1
12	XBFZZ	89346	263082C11	..PLATE .....	1
13	XBFZZ	89346	573216C1	..CASE, FLANGE .....	1

END OF FIGURE



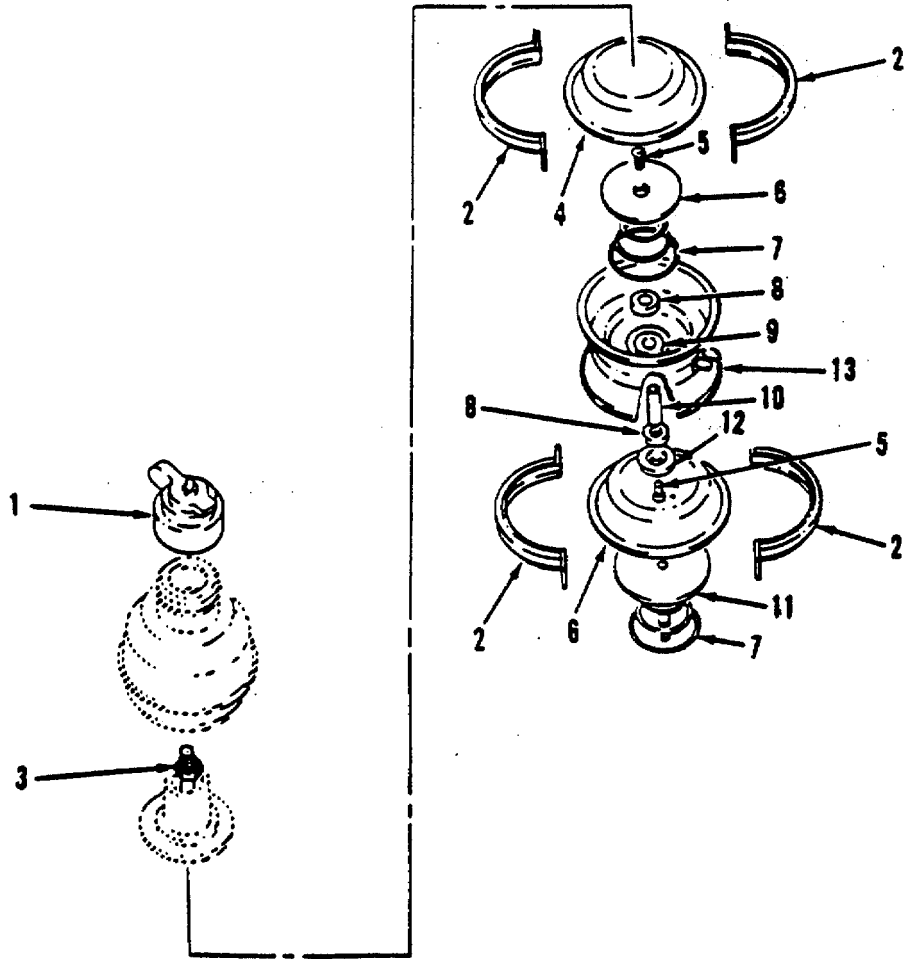

Figure 174. Air Brake Chamber - Rear Rear Axle

SECTION II

TM 5-3820-256-24P-2

(1) ITEM NO	(2) SMR CODE	(3) CAGEC	(4) PART NUMBER	(5) DESCRIPTION AND USABLE ON CODES (UOC)	(6) QTY
GROUP 0222 AIR BRAKE CHAMBERS					
FIG. 174 AIR BRAKE CHAMBER - REAR REAR AXLE					
	PBFFZ	89346	573218C91	.CHAMBER, AIR BRAKE .....	2
1	XBFZZ	89346	573219C1	..CAP, BREATHER.....	1
2	XBFZZ	89346	683062R91	..CLAMP ASSY .....	2
	XBFZZ	89346	18479R1	...BOLT, SQUARE NECK .....	2
	XBFZZ	89346	19231R1	...NUT, HEX .....	2
3	XBFZZ	89346	472151C1	..NUT .....	1
4	PAFZZ	89346	871934R1	..DIAPHRAGM, CHAMBERB .....	2
5	XBFZZ	89346	356117C1	..SCREW .....	2
6	XBFZZ	89346	352662C1	..PLATE, SPRING .....	1
7	PAFZZ	89346	453120C1	..SPRING, EXPANDER, PIS.....	2
8	XBFZZ	89346	418608C1	..BUSHING, GUIDE.....	2
9	PAFZZ	89346	328235C1	..SEAL, CASE .....	1
10	XBFZZ	89346	472149C1	..ROD, PUSH .....	1
11	XBFZZ	89346	472152C91	..PISTON .....	1
12	XBFZZ	89346	263082C11	..PLATE .....	1
13	XBFZZ	89346	573216C1	..CASE, FLANGE .....	1

END OF FIGURE

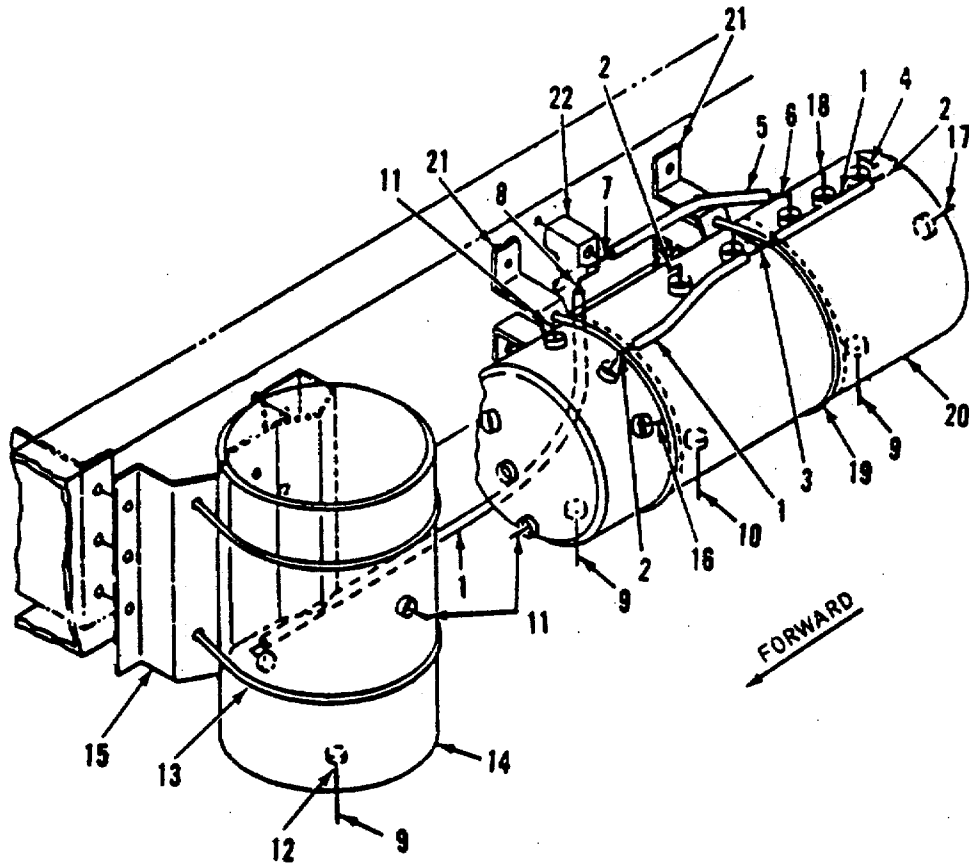

Figure 175. Air Tanks and Mounting

## SECTION II

TM 5-3820-256-24P-2

(1) ITEM NO	(2) SMR CODE	(3) CAGEC	(4) PART NUMBER	(5) DESCRIPTION AND USABLE ON CODES (UOC)	(6) QTY
GROUP 0222 AIR BRAKE CHAMBERS					
FIG. 175 AIR TANKS AND MOUNTING					
1	PAFZZ	89346	417201C2	.HOSE, NONMETALLIC .....	4
	PAFZZ	89346	55897R1	.NUT, TUBE COUPLING .....	6
	PAFZZ	03533	307-22	.FERRULE , BRAZING, TUB .....	6
	PAFZZ	89346	55896R1	.SLEEVE, COMPRESSION .....	6
2	XBFZZ	89346	55916R11	.ELBOW, PIPE .....	3
3	XBFZZ	89346	86879R1	.TEE, PIPE TO TUBE .....	1
4	PAFZZ	89346	483144C91	.VALVE, CHECK .....	1
5	PAFZZ	89346	417202C2	.HOSE, NONMETALLIC .....	2
	PAFZZ	89346	76262H	.NUT, TUBE COUPLING .....	2
	PAFZZ	89346	76263H	.SLEEVE, COMPRESSION, .....	2
	PAFZZ	89346	414507C1	.INSERT, TUBE FITTING .....	2
6	XBFZZ	89346	971620R91	.ELBOW, PIPE TO TUBE .....	1
7	XBFZZ	89346	56233R11	.ELBOW, PIPE TO TUBE .....	1
8	XBFZZ	89346	698562R91	.ADAPTER, PIPE TO TUB.....	1
9	PAFZZ	51501	R519	.COCK, DRAIN.....	3
10	PAFZZ	89346	777915C92	.VALVE, DIAPHRAGM, STO .....	1
11	XBFZZ	89346	444655	.PLUG, PIPE .....	3
12	PBFZZ	89346	444033	.BUSHING, PIPE .....	1
13	XBFZZ	89346	475829C2	.CABLE .....	2
14	XBFZZ	89346	475831C3	.TANK, AIR .....	1
	XBFZZ	89346	414051C1	.BOLT, FLANGE HEX.....	5
	PBFZZ	89346	414052C1	.BOLT .....	5
	PBFZZ	89346	414053C1	.BOLT, MACHINE.....	3
	XBFZZ	89346	414054C1	.BOLT, FLANGE HEX.....	3
	PBFZZ	89346	414087C1	.NUT, DIFFERENTIAL.....	7
	XBFZZ	89346	124925	.NUT, HEX .....	8
	XBFZZ	89346	25522R1	.NUT, HEX .....	2
	PBFZZ	89346	25709R1	.WASHER, FLAT.....	4
	XBFZZ	96906	MS35338-46	.WASHER, LOCK.....	2
15	XBFZZ	89346	508658C2	.SUPPORT .....	1
16	PAFZZ	89346	386398C91	.VALVE, SAFETY RELIEF.....	1
17	XBFZZ	89346	24776R1	.PLUG, PIPE .....	1
18	XBFZZ	89346	56233R11	.ELBOW, PIPE TO TUBE .....	1
19	XBFZZ	89346	452329C1	.CABLE, MOUNTING .....	2
20	XBFZZ	89346	485937C4	.TANK, AIR .....	1
21	XBFZZ	89346	507933C3	.BRACKET .....	2
	XBFZZ	89346	25222R1	.SCREW, CAP .....	1
	PBFZZ	89346	25483R1	.SCREW, CAP, HEXAGON H.....	1
	PBFZZ	96906	MS35338-44	.WASHER, LOCK.....	1
22	XBFZZ	89346	459281C1	.ELBOW, DROP.....	1
	XBFZZ	89346	444138	.TEE, PIPE .....	1

END OF FIGURE

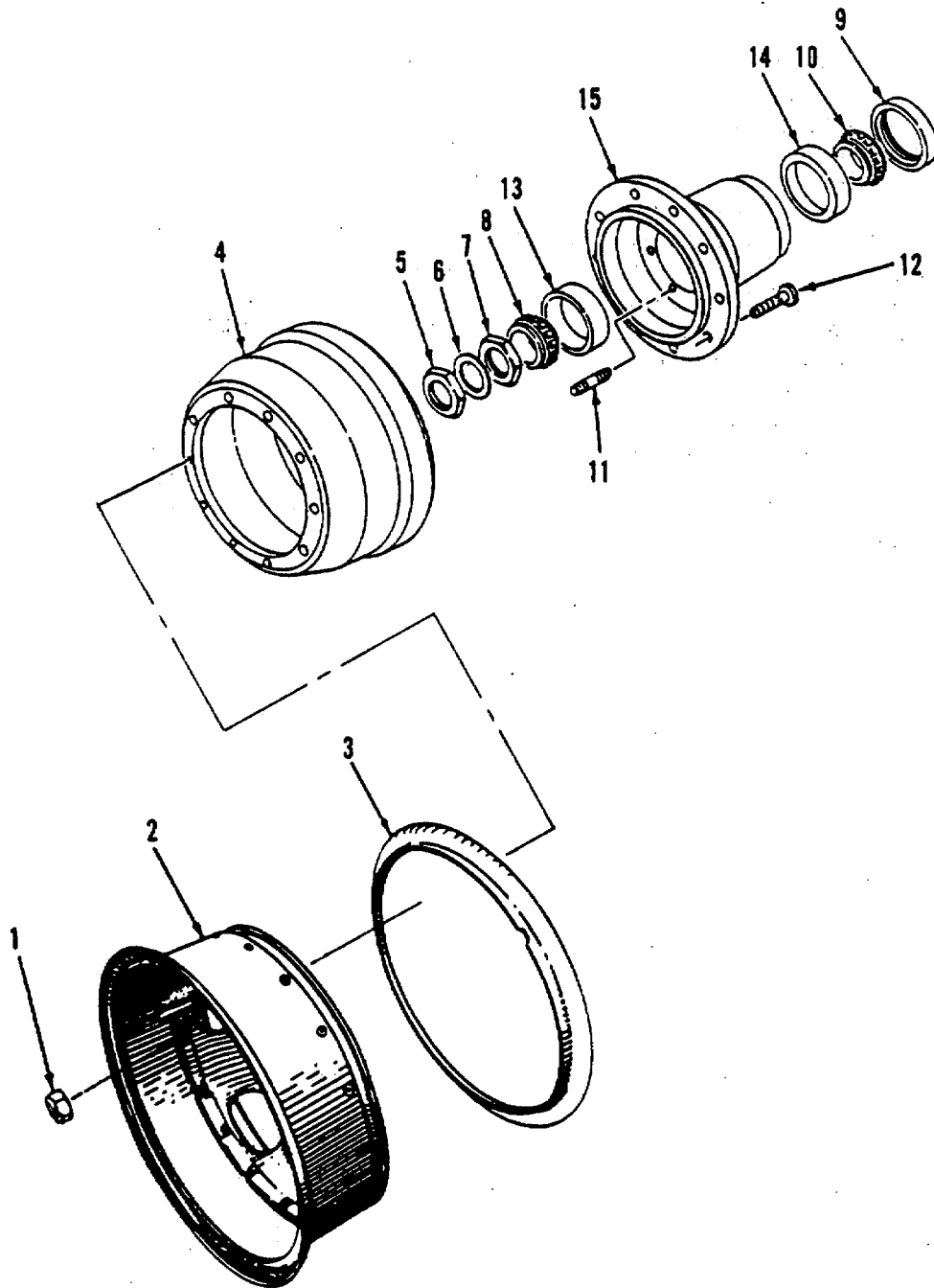

Figure 176. Front Wheel, Hub and Drum

SECTION II

TM 5-3820-256-24P-2

(1) ITEM NO	(2) SMR CODE	(3) CAGEC	(4) PART NUMBER	(5) DESCRIPTION AND USABLE ON CODES (UOC)	(6) QTY
GROUP 0223 HUB AND DRUM, FRONT					
FIG. 176 FRONT WHEEL, HUB AND DRUM					
1	PAOZZ	89346	84712H	.NUT, SELF-LOCKING, SI.....	20
1	PAOZZ	89346	84711H	.NUT, PLAIN, CONE SEAT.....	20
2	PBOZZ	89346	180751R93	.RIM, WHEEL, PNEUMATIC.....	2
3	PBOZZ	89346	37661HC	.RING, SIDE AND LOCK, .....	2
4	PAOBZ	89346	582559C1	.BRAKE DRUM.....	2
5	XBOZZ	89346	72334R1	.NUT, LOCK.....	2
6	XBOZZ	89346	72339R1	.WASHER, FLAT.....	2
7	XBOZZ	89346	263840R1	.NUT, ADJUSTING.....	2
8	PAOZZ	89346	ST2098	.BEARING, SLEEVE.....	2
9	PAOZZ	89346	582587C1	.PACKING ASSEMBLY .....	2
10	PAOZZ	60038	HM218248	.CONE AND ROLLERS, TA.....	2
11	PBOZZ	89346	111428H	.STUD, CONTINUOUS THR .....	16
12	FAOZZ	89346	582605C1	.STUD, PLAIN .....	10
12	PAOZZ	89346	583278C1	.STUD, PLAIN .....	10
13	PAOZZ	29930	ST968	.CUP, TAPERED ROLLER .....	2
14	PAOZZ	60038	HM218210	.CUP, TAPERED ROLLER .....	2
15	XBOZZ	89346	582564C1	.HUB, WHEEL.....	2

END OF FIGURE

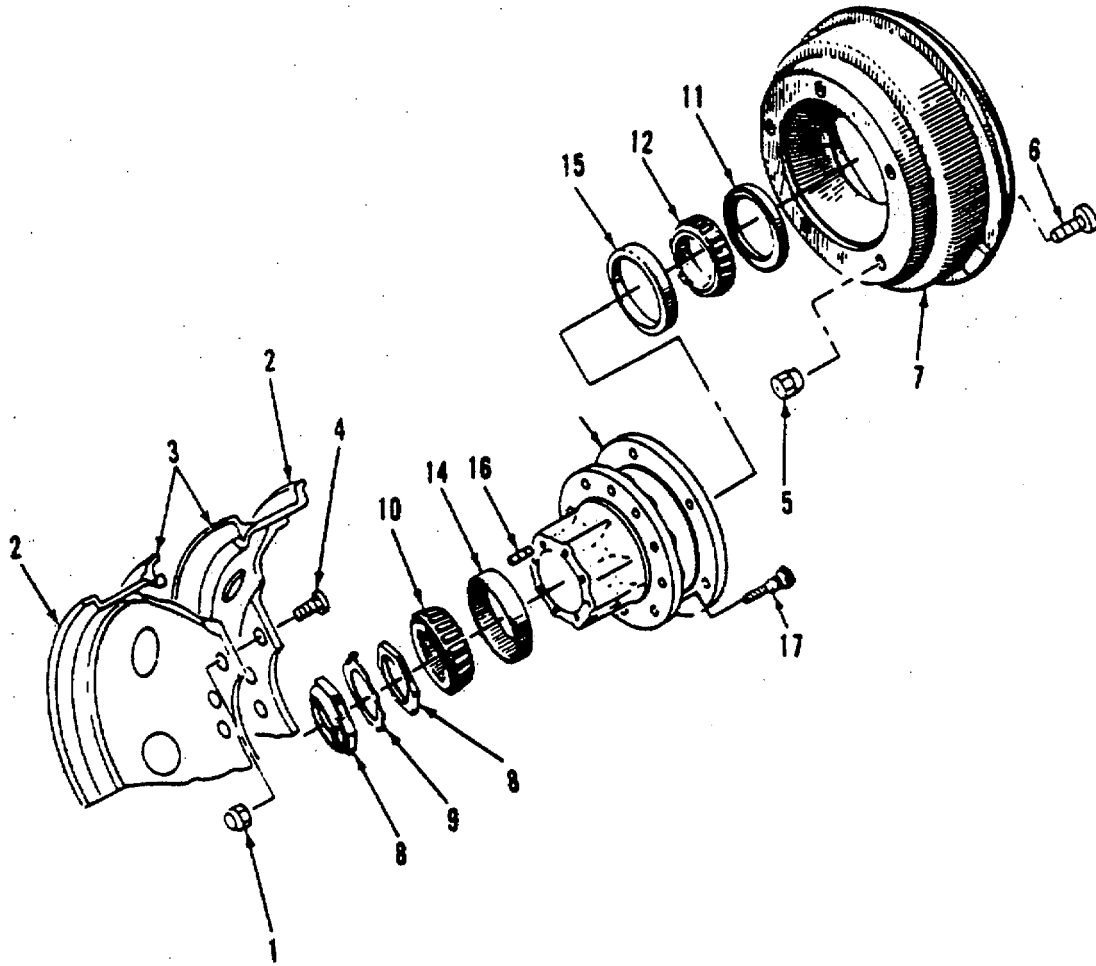

Figure 177. Rear Wheel, Hub and Drum

SECTION II

TM 5-3820-256-24P-2

(1) ITEM NO	(2) SMR CODE	(3) CAGEC	(4) PART NUMBER	(5) DESCRIPTION AND USABLE ON CODES (UOC)	(6) QTY
GROUP 0224 HUB AND DRUM, REAR					
FIG. 177 REAR WHEEL, HUB AND DRUM					
1	PAOZZ	04741	11A7062	.NUT, SELF-LOCKING, SI.....	10
1	PAOZZ	89346	83155H	.NUT, PLAIN, SINGLE BA.....	10
2	PBOZZ	89346	180751R93	.RIM, WHEEL, PNEUMATIC.....	2
3	PBOZZ	89346	37661HC	.RING, SIDE AND LOCK, .....	4
4	PAOZZ	89346	41420V	.NUT, CAP, DUAL WHEEL.....	10
4	PAOZZ	96906	MS53068-1	.NUT, CAP, DUAL WHEEL.....	10
5	PAOZZ	29510	9413983	.NUT .....	10
	PAOZZ	89346	504150C1	.WASHER, FLAT.....	10
6	PAOZZ	89346	24889R1	.BOLT, MACHINE.....	10
7	PAOBZ	27767	3136B	.BRAKE DRUM.....	2
8	XBOZZ	89346	67678R1	.NUT, ADJUSTING.....	4
9	XBOZZ	89346	470422C1	.LOCK, NUT.....	2
10	PAOZZ	29930	ST2018A	.CONE AND ROLLERS, TA.....	2
11	PAOZZ	89346	1654330C1	.SEAL, OIL.....	2
12	PAOZZ	29930	ST2022	.CONE AND ROLLERS, TA.....	2
13	XBOOO	89346	1648524C91	.HUB ASSY, REAR, LH.....	1
13	XBOOO	89346	1648525C91	.HUB ASSY, REAR, RH.....	1
14	PAOZZ	29930	ST967	..CUP, TAPERED ROLLER.....	1
15	PAOZZ	29930	ST969	..CUP, TAPERED ROLLER.....	1
16	PBOZZ	89346	596006C1	..STUD, PLAIN.....	8
17	PAOZZ	89346	212254R1	..BOLT, WHEEL.....	10
17	PAOZZ	89346	212255R1	..BOLT, WHEEL.....	10

END OF FIGURE



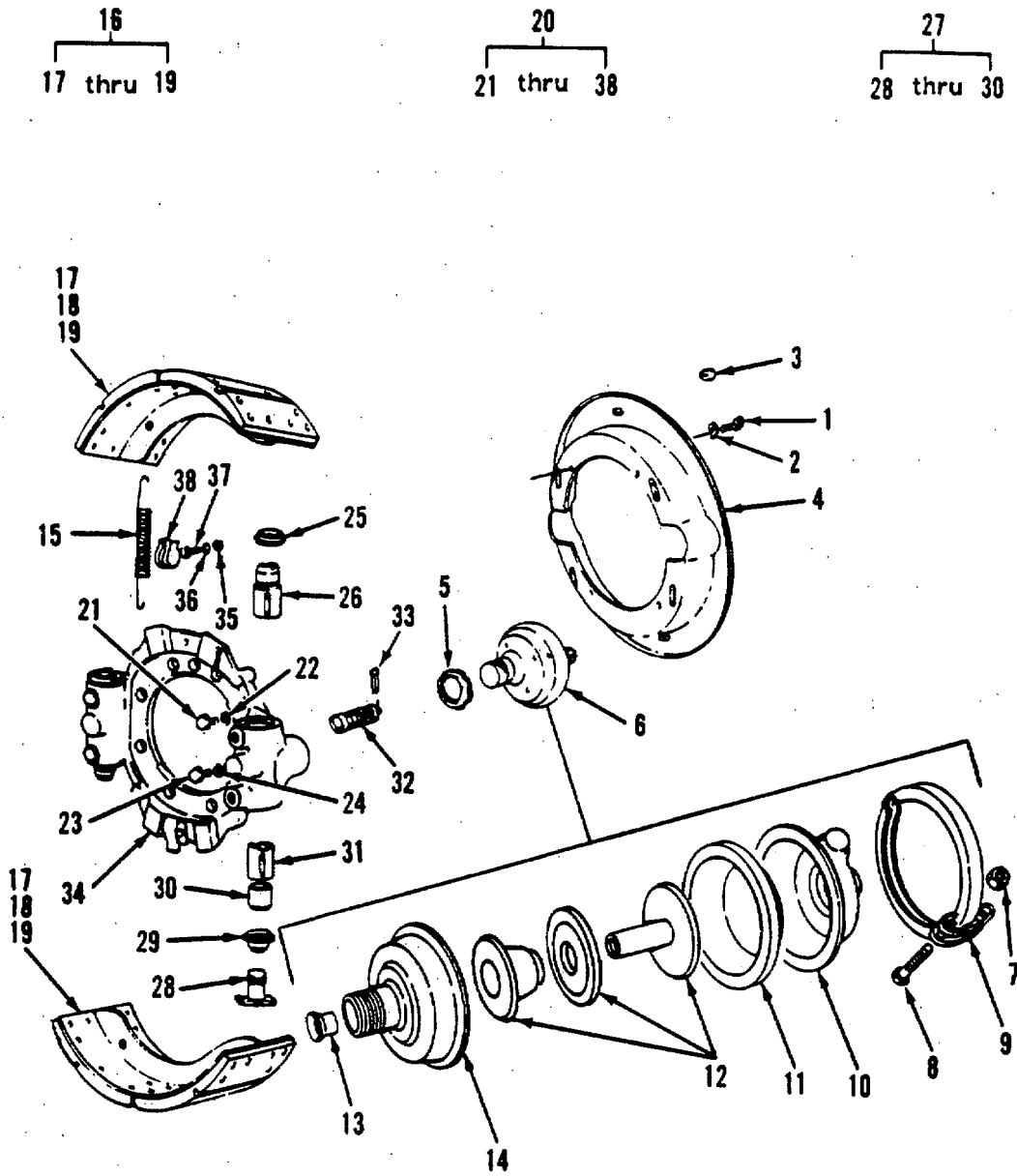

Figure 178. Left Front Brake Assembly

(1) ITEM NO	(2) SMR CODE	(3) CAGEC	(4) PART NUMBER	(5) DESCRIPTION AND USABLE ON CODES (UOC) GROUP 0225 BRAKE ASSEMBLY, FRONT FIG. 178 LEFT FRONT BRAKE ASSEMBLY	(6) QTY
	PAOOO	78500	RDA 1550-759	BRAKE, SHOE TYPE.....	1
	PAOZZ	78500	S255	SCREW .....	4
2	PAOZZ	78500	1229S513	WASHER, LOCK.....	4
3	PAOZZ	78500	1707C 3	CAP-PLUG, PROTECTIVE .....	4
4	XBOZZ	78500	3236D1798	SHIELD, DUST .....	1
5	PAQZZ	78500	1727N40	NUT, SELF-LOCKING, SI .....	2
6	PBOOO	89346	1671852C91	CHAMBER, AIR BRAKE .....	1
7	XBOZZ	78500	N35P	NUT .....	1
8	XBOZZ	78500	15X725	SCREW, CAP .....	1
9	XBOZZ	78500	2797x102	CLAMP.....	1
10	XBOZZ	78500	A3780Q121	HOUSING .....	1
11	PAOZZ	78500	2797R96	DIAPHRAGM .....	1
12	XBOZZ	78500	A431779W231	PLATE ASSY, DIAPHRAM .....	1
13	XBOZZ	78500	1779Q433	GUIDE .....	1
14	XBOZZ	78600	AI 3780Y77	HOUSING .....	1
15	PAOZZ	78500	2758W127	SPRING .....	2
16	PAOZZ	78500	A653722T358	BRAKE SHOE .....	2
17	XBOZZ	78500	A3722T358	SHOE, BRAKE .....	1
18	XBOZZ	78500	2240E4815	LINING, BRAKE .....	1
19	XBOZZ	78500	RV3109	RIVET .....	16
20	XBOOO	78500	A23211Y2755	SPIDER ASSY, BRAKE .....	1
21	XBOZZ	78500	A1779M195	GUIDE .....	2
22	PAOZZ	78500	1729B262	WASHER, LOCK .....	1
23	XBOZZ	78500	A12297U4597	GUIDE ASSY, PAWL .....	2
24	PAOZZ	78500	17298262	WASHER, LOCK .....	1
25	PAOZZ	78500	1205C1667	SEAL RING, LABYRINTH .....	2
26	XBOZZ	78500	2297J4820	PLUNGER, ANCHOR .....	2
27	XBOOO	78600	A72297L3158	ACTUATOR ASSEMBLY, A .....	2
28	XBOZZ	78500	A2297L3158	80LT ASSY .....	1
29	KFOZZ	78500	1205B1666	SEAL (Part of Kit P/N 1168) .....	1
30	XBOZZ	78500	3280K8175	ACTUATOR .....	2
31	KFOZZ	78500	3280Y8163	PLUNGER, ADJUSTING (Part of Kit P/N 1168) .....	2
32	PAOZZ	78500	A2247U47	WEDGE ASSY .....	1
33	XBOZZ	78500	K235	PIN, COTTER .....	1
34	XBOZZ	78500	A133211Y2755	SPIDER, BRAKE .....	1
35	XBOZZ	76500	MN3061	NUT .....	2
36	XBOZZ	78500	42x1064	WASHER, LOCK .....	2
37	XBOZZ	78500	MS20802 1	SCREW, CAP .....	2
38	XBOZZ	78500	2257D108	CLIP .....	2
39	PAOZZ	78500	KIT 1168	PARTS KIT, BRAKE ADJ .....	1
				Seal (1) 178-29	*
				Plunger, Adjusting (2) 178-31	*
				Seal (1) 179-29	*
				Plunger Adjusting (2) 179-31	*
				Seal (1) 343-29	*
				Plunger, Adjusting (2) 343-31	*
				Seal (1) 344-29	*
				Plunger, Adjusting (2) 344-31	*

END OF FIGURE

16  
17 thru 19

20  
21 thru 38

27  
28 thru 38

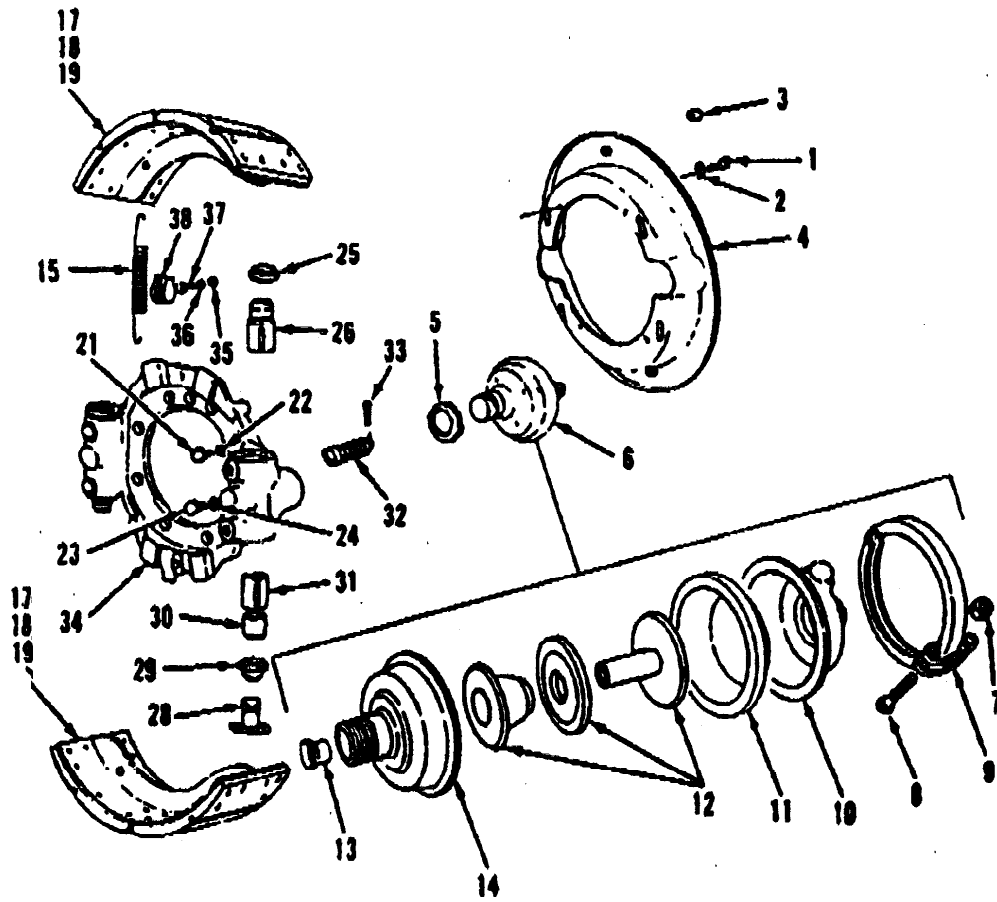

Figure 179. Right Front Brake Assembly

(1) ITEM NO	(2) SMR CODE	(3) CAGEC	(4) PART NUMBER	(5) DESCRIPTION AND USABLE ON CODES (UOC)	(6) QTY
GROUP <b>0225</b> BRAKE ASSEMBLY, FRONT					
FIG. 179 <b>RIGHT FRONT BRAKE ASSEMBLY</b>					
	<b>AOOOO</b>	78500	RDA 1550-760	.. BRAKE ASSY, FRNT. AH .....	1
<b>1</b>	<b>PAOZZ</b>	78500	\$255	.. <b>SCREW</b> .....	
<b>2</b>	<b>PAOZZ</b>	78500	<b>1229S513</b>	.. WASHER, LOCK .....	4
<b>3</b>	<b>PAOZZ</b>	78500	<b>1707C3</b>	.. <b>CAP-PLUG, PROTECTIVE</b> .....	4
<b>4</b>	<b>XBOZZ</b>	78500	<b>323601798</b>	.. SHIELD, DUST .....	1
<b>5</b>	<b>PAOZZ</b>	78500	1727N40	.. <b>NUT, SELF-LOCKING, St</b> .....	2
<b>6</b>	<b>PBOOO</b>	89346	1671852C91	.. <b>CHAMBER, AIR BRAKE</b> .....	1
<b>7</b>	<b>XBOZZ</b>	78500	N35P	.. <b>NUT</b> .....	1
<b>8</b>	<b>XBOZZ</b>	78500	15X725	.. <b>SCREW, CAP</b> .....	1
<b>9</b>	<b>XBOZZ</b>	78500	2797x102	.. <b>CLAMP</b> .....	1
<b>10</b>	<b>XBOZZ</b>	78500	A378OQ121	.. <b>HOUSING</b> .....	1
<b>11</b>	<b>PAOZZ</b>	<b>78500</b>	2797R96	.. <b>DIAPHRAGM</b> .....	1
<b>12</b>	<b>XBOZZ</b>	78500	<b>A431779W231</b>	.. <b>PLATE ASSY</b> .....	1
<b>13</b>	<b>XBOZZ</b>	<b>78500</b>	<b>1779Q433</b>	.. <b>GUIDE</b> .....	1
<b>14</b>	<b>XBOZZ</b>	<b>78500</b>	AI 3780Y77	.. <b>HOUSING</b> .....	1
<b>15</b>	<b>PAOZZ</b>	78500	2758W127	.. <b>SPRING</b> .....	2
<b>16</b>	<b>PAOZZ</b>	78500	A653722T358	.. <b>BRAKE SHOE</b> .....	2
<b>17</b>	<b>XBOZZ</b>	78500	A3722T358	.. <b>SHOE, BRAKE</b> .....	1
<b>18</b>	<b>XBOZZ</b>	<b>78500</b>	224064815	.. <b>LINING, BRAKE</b> .....	1
<b>19</b>	<b>XBOZZ</b>	<b>78500</b>	RV3109	.. <b>RIVET</b> .....	16
<b>20</b>	<b>X8000</b>	<b>78500</b>	A3321 1 Y2755	.. <b>SPIDER ASSY, BRAKE</b> .....	1
<b>21</b>	<b>XBOZZ</b>	78500	A1779M195	.. <b>GUIDE</b> .....	2
<b>22</b>	<b>PAOZZ</b>	76500	17298262	.. <b>WASHER, LOCK</b> .....	1
<b>23</b>	<b>PAOZZ</b>	78500	<b>A12297U4597</b>	.. <b>GUIDE ASSY, PAWL</b> .....	2
<b>24</b>	<b>PAOZZ</b>	78500	<b>1729B262</b>	.. <b>WASHER, LOCK</b> .....	1
<b>25</b>	<b>PAOZZ</b>	78500	<b>1205C1667</b>	.. <b>SEAL RING, LABYRINTH</b> .....	2
<b>26</b>	<b>XBOZZ</b>	78500	2297K4821	.. <b>PLUNGER, ANCHOR</b> .....	2
<b>27</b>	<b>XBOOO</b>	78500	A72297L3158	.. <b>ACTUATOR ASSEMBLY</b> .....	2
<b>28</b>	<b>XBOZZ</b>	78500	A2297L3158	.. <b>BOLT ASSY</b> .....	1
<b>29</b>	<b>KFOZZ</b>	<b>78500</b>	1205B1666	.. <b>SEAL (Part of Kit P/N 1168)</b> .....	1
<b>30</b>	<b>XBOZZ</b>	78500	3280K8175	.. <b>ACTUATOR</b> .....	1
<b>31</b>	<b>KFOZZ</b>	<b>78500</b>	3280Y8163	.. <b>PLUNGER, ADJUSTING (Part of Kit P/N 1168)</b> .....	2
<b>32</b>	<b>PAOZZ</b>	78500	<b>A2247U47</b>	.. <b>WEDGE ASSY</b> .....	2
<b>33</b>	<b>XBOZZ</b>	78500	<b>K235</b>	.. <b>PIN, COTTER</b> .....	1
<b>34</b>	<b>XBOZZ</b>	78500	<b>A133211 Y2755</b>	.. <b>SPIDER, BRAKE</b> .....	1
<b>35</b>	<b>XBOZZ</b>	78500	<b>MN3081</b>	.. <b>NUT</b> .....	2
<b>36</b>	<b>XBOZZ</b>	78500	42X7064	.. <b>WASHER, LOCK</b> .....	2
<b>37</b>	<b>XBOZZ</b>	78500	MS208020 1	.. <b>SCREW, CAP</b> .....	2
<b>38</b>	<b>XBOZZ</b>	78500	<b>2257D108</b>	.. <b>CLIP</b> .....	2
<b>39</b>	<b>PAOZZ</b>	78500	<b>KIT 1168</b>	.. <b>PARTS KIT, BRAKE ADJ</b> .....	1
			Seal	(1) 178-29	*
			Plunger, Adjusting	(2) 178-31	*
			Seal	(1) 179-29	*
			Plunger, Adjusting	(2) 179-31	*
			Seal	(1) 343-29	*
			Plunger, Adjusting	(2) 343-31	*
			Seal	(1) 344-29	*
			Plunger, Adjusting	(2) 344-31	*

END OF FIGURE

5  
6 thru 7

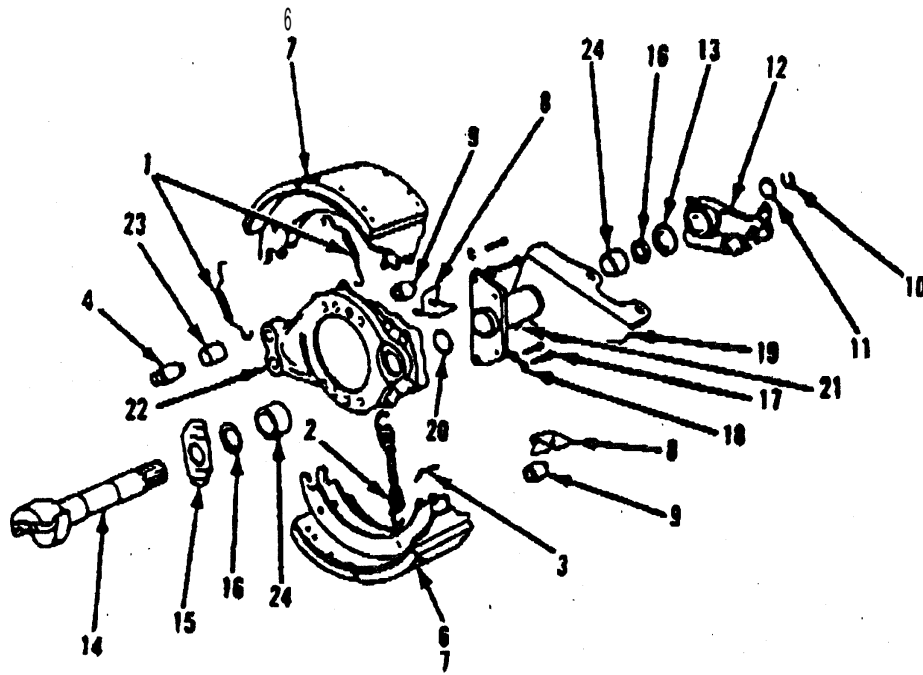

Figure 180. Left Forward Rear Brake

SECTION II

TM 5-3820-256-24P-2

(1) ITEM NO	(2) SMR CODE	(3) CAGEC	(4) PART NUMBER	(5) DESCRIPTION AND USABLE ON CODES (UOC)	(6) QTY
GROUP 0226 BRAKE ASSEMBLY, REAR					
FIG. 180 LEFT FORWARD REAR BRAKE ASSEMBLY					
	AOOOO	89346	496897C91	..BRAKE, FWD REAR, LH.....	1
1	PAOZZ	89346	577655C1	..SPRING, SPECIAL.....	2
2	PAOZZ	89346	492283C1	..SPRING, HELICAL, EXTE.....	1
3	XBOZZ	89346	983622R1	..PIN, SPRING.....	2
4	XBOZZ	89346	577653C1	..PIN, ANCHOR.....	2
5	PAOZZ	89346	594885C91	..BRAKE SHOE SET.....	2
6	XBOZZ	89346	594886C91	..LINING, BRAKE.....	1
7	XBOZZ	89346	262365C1	..RIVET.....	28
8	XBOZZ	89346	577652C1	..RETAINER.....	2
9	XBOZZ	89346	126404R1	..ROLLER, SHOE.....	2
10	PBOZZ	89346	152450R1	..RING, RETAINING.....	1
11	XBOZZ	89346	586796C1	..WASHER, FLAT.....	1
12	PBOZZ	89346	594891C1	..ADJUSTER, SLACK, BRAK.....	1
13	XBOZZ	89346	574062C1	..WASHER, FLAT.....	1
14	XBOZZ	89346	588987C91	..CAMSHAFT, BRAKE.....	1
15	XBOZZ	89346	577654C1	..WASHER, FLAT.....	1
16	PAOZZ	89346	56121R3	..SEAL ASSEMBLY.....	2
17	XBOZZ	89346	77013R1	..BOLT, SPECIAL.....	4
18	XBOZZ	96906	MS35338-48	..WASHER, LOCK.....	4
19	XBOZZ	89346	594889C91	..BRACKET, CAMSHAFT.....	1
20	PAOZZ	89346	417488C1	..SEAL, FELT.....	1
21	PAOZZ	29930	109461	..FITTING, LUBRICATION.....	1
22	XBOZZ	89346	594874C91	..SPIDER, BRAKE.....	1
23	XBOZZ	89346	577650C1	..BUSHING, PIN.....	2
24	XBOZZ	89346	122407R1	..BUSHING, CAM.....	2

END OF FIGURE

5  
┌───┐  
6 thru 7

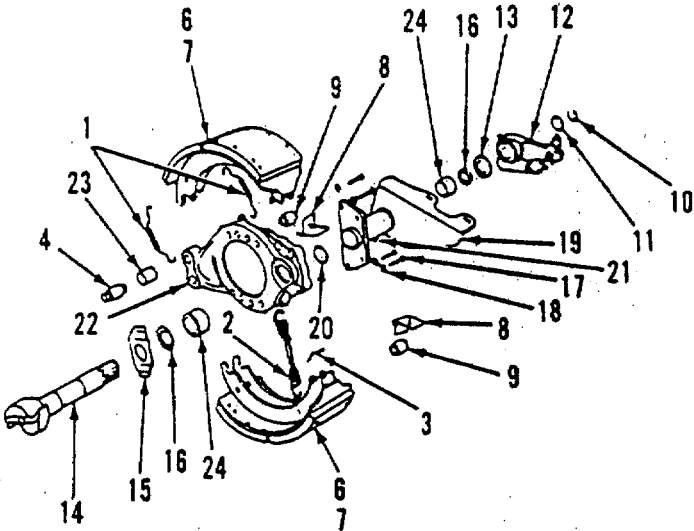

Figure 181. Right Forward Rear Brake Assembly

## SECTION II

TM 5-3820-256-24P-2

(1) ITEM NO	(2) SMR CODE	(3) CAGEC	(4) PART NUMBER	(5) DESCRIPTION AND USABLE ON CODES (UOC) GROUP 0226 BRAKE ASSEMBLY, REAR  FIG. 181 RIGHT FORWARD REAR BRAKE ASSEMBLY	(6) QTY
	AOOOO	89346	496898C91	..BRAKE, FWD REAR, RH .....	1
1	PAOZZ	89346	577655C1	..SPRING, SPECIAL .....	2
2	PAOZZ	89346	492283C1	..SPRING, HELICAL, EXTE .....	1
3	XBOZZ	89346	983622R1	..PIN, SPRING .....	2
4	XBOZZ	89346	577653C1	..PIN, ANCHOR .....	2
5	PAOZZ	89346	594885C91	..BRAKE SHOE SET .....	2
6	XBOZZ	89346	594886C91	..LINING, BRAKE .....	1
7	XBOZZ	89346	262365C1	..RIVET .....	28
8	XBOZZ	89346	577652C1	..RETAINER .....	2
9	XBOZZ	89346	126404R1	..ROLLER, SHOE .....	2
10	PBOZZ	89346	152450R1	..RING, RETAINING .....	1
11	XBOZZ	89346	586796C1	..WASHER, FLAT .....	1
12	PBOZZ	89346	594891C1	..ADJUSTER, SLACK, BRAK .....	1
13	XBOZZ	89346	574062C1	..WASHER, FLAT .....	1
14	XBOZZ	89346	588988C91	..CAMSHAFT, BRAKE .....	1
15	XBOZZ	89346	577654C1	..WASHER, FLAT .....	1
16	PAOZZ	89346	56121R3	..SEAL ASSEMBLY .....	2
17	XBOZZ	89346	77013R1	..BOLT, SPECIAL .....	4
18	XBOZZ	96906	MS35338-48	..WASHER, LOCK .....	4
19	XBOZZ	89346	594890C91	..BRACKET, CAMSHAFT .....	1
20	PAOZZ	89346	417488C1	..SEAL, FELT .....	1
21	PAOZZ	29930	109461	..FITTING, LUBRICATION .....	1
22	XBOZZ	89346	594873C91	..SPIDER .....	1
23	XBOZZ	89346	577650C1	..BUSHING, PIN .....	2
24	XBOZZ	89346	122407R1	..BUSHING, CAM .....	

END OF FIGURE

181-1



6 thru 7

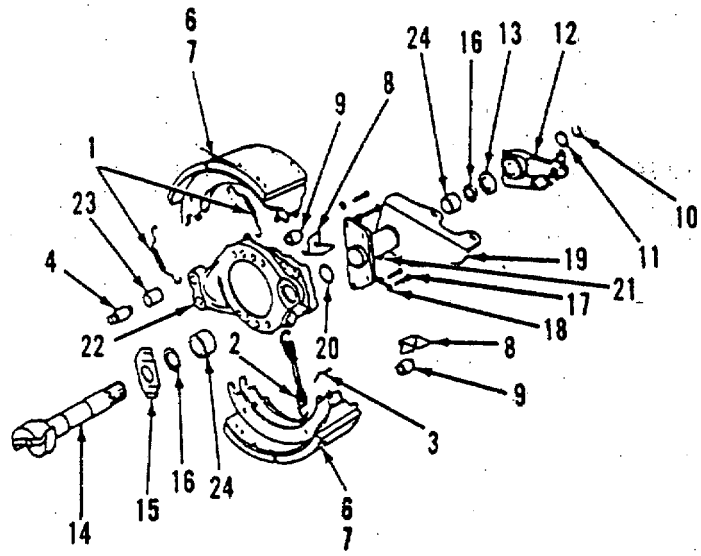

Figure 182. Left Rear Rear Brake Assembly

SECTION II

TM 5-3820-256-24P-2

(1) ITEM NO	(2) SMR CODE	(3) CAGEC	(4) PART NUMBER	(5) DESCRIPTION AND USABLE ON CODES (UOC)	(6) QTY
GROUP 0226 BRAKE ASSEMBLY, REAR					
FIG. 182 LEFT REAR REAR BRAKE ASSEMBLY					
	AOOOO	89346	496905C91	..BRAKE, REAR REAR, LH .....	1
1	PAOZZ	89346	577655C1	..SPRING, SPECIAL.....	2
2	PAOZZ	89346	492283C1	..SPRING, HELICAL, EXTE.....	1
3	XBOZZ	89346	983622R1	..PIN, SPRING .....	2
4	XBOZZ	89346	577653C1	..PIN, ANCHOR.....	2
5	PAOZZ	89346	594885C91	..BRAKE SHOE SET .....	2
6	XBOZZ	89346	594886C91	..LINING, BRAKE .....	1
7	XBOZZ	89346	262365C1	..RIVET .....	28
8	XBOZZ	89346	577652C1	..RETAINER .....	2
9	XBOZZ	89346	126404R1	..ROLLER, SHOE.....	2
10	PBOZZ	89346	152450R1	..RING, RETAINING .....	1
11	XBOZZ	89346	586796C1	..WASHER, FLAT.....	1
12	PBOZZ	89346	594891C1	..ADJUSTER, SLACK, BRAK.....	1
13	XBOZZ	89346	574062C1	..WASHER, FLAT.....	1
14	XBOZZ	89346	588988C91	..CAMSHAFT, BRAKE .....	1
15	XBOZZ	89346	577654C1	..WASHER, FLAT.....	1
16	PAOZZ	89346	56121R3	..SEAL ASSEMBLY .....	2
17	XBOZZ	89346	77013R1	..BOLT, SPECIAL.....	4
18	XBOZZ	96906	MS35338-48	..WASHER, LOCK.....	4
19	XBOZZ	89346	588984C91	..BRACKET, CAMSHAFT .....	1
20	PAOZZ	89346	417488C1	..SEAL, FELT .....	1
21	PAOZZ	29930	109461	..FITTING, LUBRICATION .....	1
22	XBOZZ	89346	594877C91	..SPIDER, BRAKE .....	1
23	XBOZZ	89346	577650C1	..BUSHING;PIN .....	2
24	XBOZZ	89346	122407	..BUSHING, CAM .....	2

END OF FIGURE

5  
6 thru 7

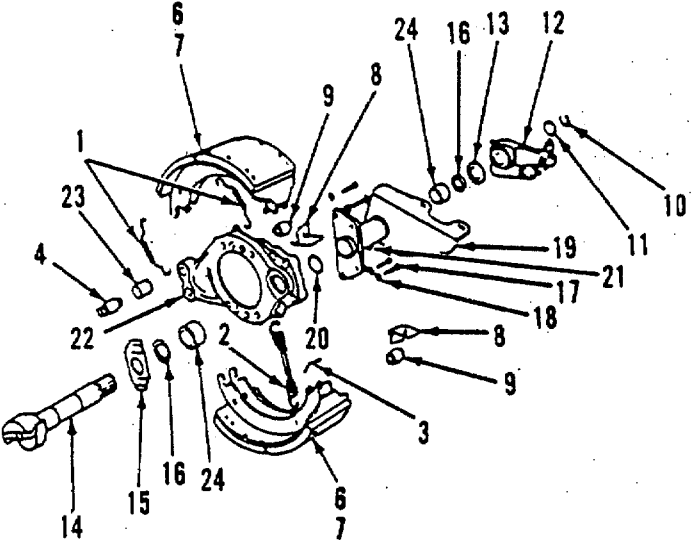

Figure 183. Right Rear Rear Brake Assembly

SECTION II

TM 5-3820-256-24P-2

(1) ITEM NO	(2) SMR CODE	(3) CAGEC	(4) PART NUMBER	(5) DESCRIPTION AND USABLE ON CODES (UOC) GROUP 0226 BRAKE ASSEMBLY, REAR  FIG. 183 RIGHT REAR REAR BRAKE ASSEMBLY	(6) QTY
	AOOOO	89346	496906C91	..BRAKE, REAR REAR, RH.....	1
1	PAOZZ	89346	577655C1	..SPRING, SPECIAL.....	2
2	PAOZZ	89346	492283C1	..SPRING, HELICAL, EXTE.....	1
3	XBOZZ	89346	983622R1	..PIN, SPRING.....	2
4	XBOZZ	89346	577653C1	..PIN, ANCHOR.....	2
5	PAOZZ	89346	594885C91	..BRAKE SHOE SET.....	2
6	XBOZZ	89346	594886C91	..LINING, BRAKE.....	1
7	XBOZZ	89346	262365C1	..RIVET.....	28
8	XBOZZ	89346	577652C1	..RETAINER.....	2
9	XBOZZ	89346	126404R1	..ROLLER, SHOE.....	2
10	PBOZZ	89346	152450R1	..RING, RETAINING.....	1
11	XBOZZ	89346	586796C1	..WASHER, FLAT.....	1
12	PBOZZ	89346	594891C1	..ADJUSTER, SLACK, BRAK.....	1
13	XBOZZ	89346	574062C1	..WASHER, FLAT.....	1
14	XBOZZ	89346	588987C91	..CAMSHAFT, BRAKE.....	1
15	XBOZZ	89346	577654C1	..WASHER, FLAT.....	1
16	PAOZZ	89346	56121R3	..SEAL ASSEMBLY.....	2
17	XBOZZ	89346	77013R1	..BOLT, SPECIAL.....	4
18	XBOZZ	96906	MS35338-48	..WASHER, LOCK.....	4
19	XBOZZ	89346	588983C91	..BRACKET, CAMSHAFT.....	1
20	PAOZZ	89346	417488C1	..SEAL, FELT.....	1
21	PAOZZ	29930	109461	..FITTING, LUBRICATION.....	1
22	XBOZZ	89346	594878C91	..SPIDER, BRAKE.....	1
23	XBOZZ	89346	577650C1	..BUSHING, PIN.....	2
24	XBOZZ	89346	122407R1	..BUSHING, CAM.....	2
END OF FIGURE					

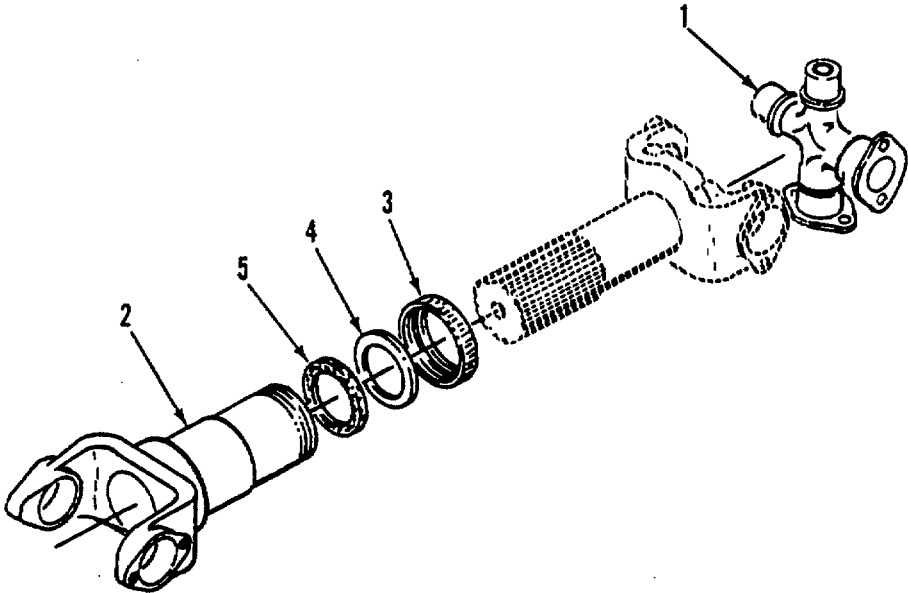

Figure 184. Driveshaft-Transfer Case to Rear Axle

SECTION II

TM 5-3820-256-24P-2

(1) ITEM NO	(2) SMR CODE	(3) CAGEC	(4) PART NUMBER	(5) DESCRIPTION AND USABLE ON CODES (UOC)	(6) QTY
-------------------	--------------------	--------------	-----------------------	--	------------

GROUP 0227 DRIVESHAFT, REAR AXLE

FIG. 184 DRIVESHAFT-TRANSFER CASE TO REAR AXLE

	PDOOF	89346	260780 3552	.PROPELLER SHAFT TRANSFER CASE TO.....	1
				REAR AXLE.....	
1	PAOZZ	72447	5-279X	..SPIDER, UNIVERSAL JO.....	2
2	XBOZZ	89346	363080C91	..SLIP YOKE .....	1
3	KFOZZ	72447	5-14-29	...CAP, DUST PART OF KIT P/N D5C .....	1
4	KFOZZ	72447	5-15-33	...WASHER, FLAT PART OF KIT P/N D5C.....	1
5	KFOZZ	72447	5-16-33	...WASHER, NONMETALLIC PART OF KIT .....	1
				P/N D5C.....	
	PAOZZ	95019	D5C	..PARTS KIT, DUST CAP .....	1
				CAP, DUST (1) 184-3	
				WASHER, FLAT (1) 184-4	
				WASHER, NONMETALLIC (1) 184-5	

END OF FIGURE

184-1

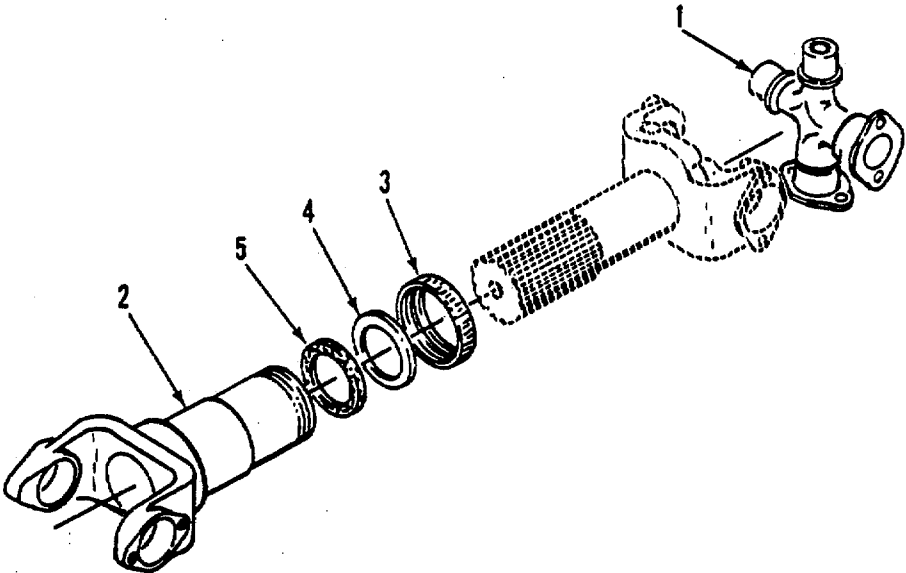

Figure 185. Driveshaft-Rear Interaxle

SECTION II

TM 5-3820-256-24P-2

(1) ITEM NO	(2) SMR CODE	(3) CAGEC	(4) PART NUMBER	(5) DESCRIPTION AND USABLE ON CODES (UOC)	(6) QTY
-------------------	--------------------	--------------	-----------------------	--	------------

GROUP 0228 DRIVESHAFT, INTERAXLE

FIG. 185 DRIVESHAFT-REAR INTERAXLE

	PDOOF	89346	2600545179	.PROPELLER SHAFT INTERAXLE.....	1
1	PAOZZ	72447	5-279X	..SPIDER, UNIVERSAL JO.....	2
2	XBOZZ	89346	571134C91	..SLIP YOKE .....	1
3	KFOZZ	72447	5-14-29	...CAP, DUST PART OF KIT P/N DC .....	1
4	KFOZZ	72447	5-15-33	...WASHER, FLAT PART OF KIT P/N 5C .....	1
5	KFOZZ	72447	5-16-33	...WASHER, NONMETALLIC PART OF KIT .....	1
	PAOZZ	95019	D5C	P/N D5C.....	
				..PARTS KIT, DUST CAP .....	1
				CAP, DUST (1) 185-3	
				WASHER, FLAT (1) 185-4	
				WASHER, NONMETALLIC (1) 185-5	

END OF FIGURE

185-1



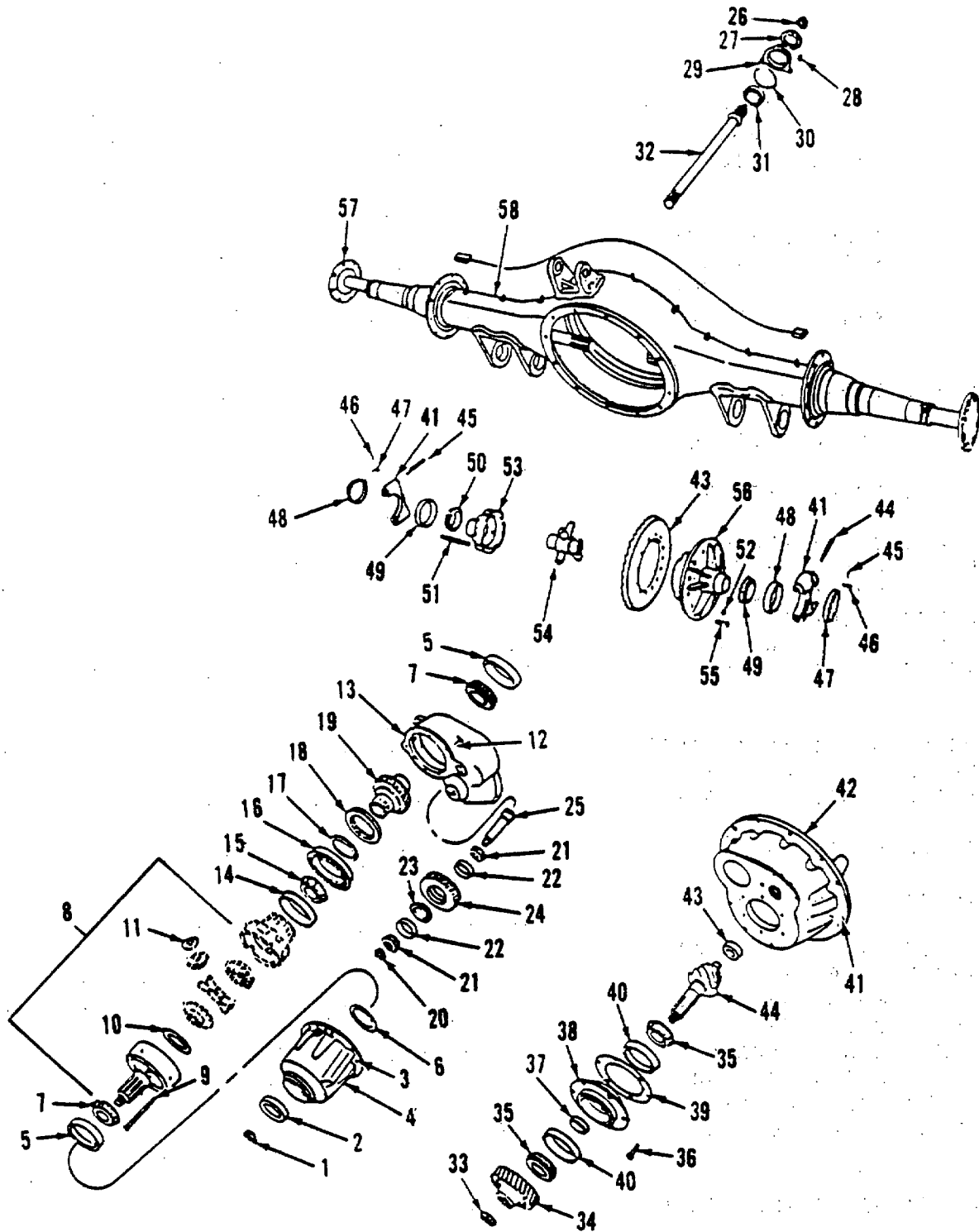

Figure 186. Forward Rear Axle Assembly

## SECTION II

TM 5-3820-256-24P-2

(1) ITEM NO	(2) SMR CODE	(3) CAGEC	(4) PART NUMBER	(5) DESCRIPTION AND USABLE ON CODES (UOC)	(6) QTY
GROUP 0229 REAR AXLE GROUP					
FIG. 186 FORWARD REAR AXLE ASSEMBLY					
	AFFFF	89346	1648900C91	..AXLE ASSY, FWD REAR.....	1
1	KFFZZ	89346	578881C1	..NUT PART OF KIT P/N 1651263C91.....	1
2	KFFZZ	89346	1651279C91	..SEAL, OIL PART OF KIT P/N.....	1
				1651263C91 PART OF KIT P/N.....	
				1651523091 .....	
3	PAFZZ	89346	583164C1	..SCREW, CAP, HEXAGON H.....	12
3	PAFZZ	89346	583165C1	..SCREW, CAP, HEXAGON H.....	1
4	KFFZZ	89346	481119C2	..HOUSING PART OF KIT P/N 1651263C91.....	1
5	KFFZZ	89346	630695C1	..CUP, BEARING PART OF KIT P/N.....	2
				1651263C91 PART OF KIT P/N.....	
				1651523091 .....	
6	KFFZZ	89346	496276C1	..SHIM .026 INCH PART OF KIT P/N .....	1
				1651263C91 .....	
6	KFFZZ	89346	496277C1	..SHIM .033 INCH PART OF KIT P/N .....	1
				1651263C91 .....	
6	KFFZZ	89346	482040C1	..SHIM .040 INCH PART OF KIT P/N .....	1
				1651263C91 .....	
6	PAFZZ	89346	482041C1	..SHIM .047 INCH .....	1
6	PAFZZ	89346	482042C1	..SHIM .054 INCH .....	1
6	PAFZZ	89346	482043C1	..SHIM .061 INCH .....	1
6	PAFZZ	89346	482044C1	..SHIM .068 INCH .....	1
6	PAFZZ	89346	482045C1	..SHIM .075 INCH .....	1
7	KFFZZ	89346	630694C91	..CONE, BEARING PART OF KIT P/N .....	2
				1651263C91 PART OF KIT P/N.....	
				1651523091 .....	
8	PBFFF	89346	1651264C91	..GEAR ASSEMBLY .....	1
9	PAFZZ	89346	27857R1	..SCREW, CAP, HEXAGON H.....	1
10	KFFZZ	89346	396873C1	...RACE, BEARING PART OF KIT P/N .....	1
				1651523091 PART OF KIT P/N 493205C91.....	
10	KFFZZ	89346	464248C1	...BEARING, THRUST PART OF KIT P/N .....	1
				1651523091 PART OF KIT P/N 493205C91.....	
11	KFFZZ	89346	463413C1	...WASHER, THRUST PART OF KIT P/N .....	4
				493205C91 .....	
12	PAFZZ	89346	583166C1	..SCREW, CAP, HEXAGONH.....	6
13	XBFZZ	89346	592535C1	..CASE, INTER DIFF .....	1
	XBFZZ	89346	586045C1	...PLUG, PIPE .....	1
	XBFZZ	89346	587212C1	...SHAFT, CASE .....	1
	XBFZZ	89346	592534C91	...CYLINDER, SHIFT .....	1
	XBFZZ	89346	378066R1	...RING, RETAINING .....	1
	XBFZZ	89346	25866R1	...PACKING, PREFORMED .....	1
14	KFFZZ	89346	258452C1	..CUP, BEARING PART OF KIT P/N.....	1
				1651263C91 PART OF KIT P/N.....	
				1651523091 .....	
15	KFFZZ	89346	258453C91	..CONE, BEARING PART OF KIT P/N .....	1
				1651263C91 PART OF KIT P/N.....	
				1651523091 .....	
16	KFFZZ	89346	ST 3022	..BEARING PART OF KIT P/N 1651263C91 .....	1
				PART OF KIT P/N 1651523091 .....	

## SECTION II

TM 5-3820-256-24P-2

(1) ITEM NO	(2) SMR CODE	(3) CAGEC	(4) PART NUMBER	(5) DESCRIPTION AND USABLE ON CODES (UOC)	(6) QTY
17	KFFZZ	89346	495024C1	..RING, RETAINING PART OF KIT P/N ..... 1651523091 .....	1
18	XBFZZ	89346	463430C2	..COLLAR, CLUTCH .....	1
19	KFFZZ	89346	481108C1	..GEAR PART OF KIT P/N 1651263C91.....	1
20	XBFZZ	89346	440300C1	..NUT, STOP .....	1
21	KFFZZ	89346	455387C91	..CONE, BEARING PART OF KIT P/N..... 1651523091 .....	2
22	KFFZZ	89346	455386C1	..CUP, BEARING PART OF KIT P/N..... 1651523091 .....	2
23	PAFZZ	89346	1654953C1	..SPACER, PLATE 1.632 THICK.....	2
23	PAFZZ	89346	1654954C1	..SPACER, PLATE 1.637 THICK.....	2
23	PAFZZ	89346	1654955C1	..SPACER, PLATE 1.642 THICK.....	2
23	PAFZZ	89346	1654956C1	..SPACER, PLATE 1.647 THICK.....	2
23	PAFZZ	89346	1654957C1	..SPACER, PLATE 1.652 THICK.....	2
23	PAFZZ	89346	1654958C1	..SPACER, PLATE 1.657 THICK.....	2
23	PAFZZ	89346	1654959C1	..SPACER, PLATE 1.662 THICK.....	2
23	PAFZZ	89346	1654960C1	..SPACER, PLATE 1.665 THICK.....	2
24	PAFZZ	89346	1654949C91	..SEAR, HELICAL .....	1
25	XBFZZ	89346	463420C2	..SHAFT, IDLER .....	1
26	XBFZZ	89346	589339C1	..NUT .....	1
27	KFFZZ	89346	1651280C91	..SEAL, OIL PART OF KIT P/N..... 1651523091 .....	1
28	XBFZZ	89346	26310R1	..SCREW, CAP .....	4
28	XBFZZ	96906	MS35338-46	..WASKER, LOCK .....	4
29	XBFZZ	89346	481811C1	..RETAINER, BEARI .....	1
30	KFFZZ	89346	660433R1	..RING, SNAP PART OF KIT P/N ..... 1651523091 .....	1
31	KFFZZ	89346	ST 264	..BEARING PART OF KIT P/N 1651523091.....	1
32	XBFZZ	89346	464238C2	..SHAFT, OUTPUT .....	1
33	KFFZZ	89346	ETN0083799	..NUT, CASTELLATED PART OF KIT P/N..... 1651263C91 .....	1
	KFFZZ	89346	19415R1	..PIN PART OF KIT P/N 1651263C91.....	1
34	XBFZZ	89346	483442C1	..GEAR .....	
35	KFFZZ	89346	381926C91	..CONE, BEARING PART OF KIT P/N..... 16E1523091 .....	1
36	XBFZZ	89346	584255C1	..BOLT .....	8
37	PAFZZ	89346	360453C1	..SPACER, PLATE .718 THICK.....	8
37	PAFZZ	89346	360457C1	..SPACER, PLATE .722 THICK.....	8
37	PAFZZ	89346	360461C1	..SPACER, PLATE .726 THICK.....	8
37	PAFZZ	89346	360465C1	..SPACER, PLATE .730 THICK.....	8
37	PAFZZ	89346	360469C1	..SPACER, PLATE .734 THICK.....	8
37	PAFZZ	89346	393975C1	..SPACER, PLATE .738 THICK.....	8
37	PAFZZ	89346	393979C1	..SPACER, PLATE .742 THICK.....	8
38	XBFZZ	89346	482787C91	..CAGE, BEARING .....	1
39	XBFZZ	89346	157566R1	..SHIM .010 THICK.....	1
39	XBFZZ	89346	157567R1	..SHIM .030 THICK.....	1
40	KFFZZ	89346	65071H	..CUP, TAPERED ROLLER PART OF KIT P/N..... 1651523091 .....	1
41	XBFZZ	89346	583158C1	..BOLT .....	12
	XBFZZ	96906	MS35338-50	..WASHER LOCK .....	12
42	XBFZZ	89346	464253C92	..CARRIER, DIFF .....	1
43	KFFZZ	89346	91082R91	..SEARING, ROLLER, CYLI PART OF KIT .....	1

## SECTION II

TM 5-3820-256-24P-2

(1) ITEM NO	(2) SMR CODE	(3) CAGEC	(4) PART NUMBER	(5) DESCRIPTION AND USABLE ON CODES (UOC)	(6) QTY
44	KFFZZ	89346	597242C91	P/N 1651523091 ..GEAR SET PART OF KIT P/N 1651263C91.....	1 1
45	XBFZZ	89346	24895R1	..BOLT ..WASHER ..PIN, COTTER ..WASHER, KEY ..ADJUSTER ..CUP, BEARING PART OF KIT P/N 1651523091.....	4 4 2 2 2 2
46	PAFZZ	96906	MS24665-491	..PIN, COTTER ..WASHER, KEY ..ADJUSTER ..CUP, BEARING PART OF KIT P/N 1651523091.....	2 2 2 2
47	PAFZZ	89346	157491R2	..WASHER, KEY ..ADJUSTER ..CUP, BEARING PART OF KIT P/N 1651523091.....	2 2 2
48	XBFZZ	89346	69208R1	..ADJUSTER ..CUP, BEARING PART OF KIT P/N 1651523091.....	2 2
49	KFFZZ	89346	ST 2161	..CONE, BEARING PART OF KIT P/N 1651523091.....	2
50	KFFZZ	89346	ST 2162	..CONE, BEARING PART OF KIT P/N 1651523091.....	2
51	XBFZZ	89346	157493R1	..BOLT ..NUT ..CASE PART OF KIT P/N 493205C91 ..DIFFERENTIAL ..RIVET ..CASE, DIFFERENTIAL PART OF KIT P/N 493205C91.....	8 8 1 1 12 1
52	XBFZZ	89346	27293R1	..NUT ..CASE PART OF KIT P/N 493205C91 ..DIFFERENTIAL ..RIVET ..CASE, DIFFERENTIAL PART OF KIT P/N 493205C91.....	8 1 1 12 1
53	KFFZZ	89346	864358R2	..CASE PART OF KIT P/N 493205C91 ..DIFFERENTIAL ..RIVET ..CASE, DIFFERENTIAL PART OF KIT P/N 493205C91.....	1 1 12 1
54	XBFZZ	89346	579366C91	..DIFFERENTIAL ..RIVET ..CASE, DIFFERENTIAL PART OF KIT P/N 493205C91.....	1 12 1
55	XBFZZ	89346	157490R1	..RIVET ..CASE, DIFFERENTIAL PART OF KIT P/N 493205C91.....	12 1
56	KFFZZ	89346	505757C1	..CASE, DIFFERENTIAL PART OF KIT P/N 493205C91.....	1
57	PBFZZ	89346	571349C2	..SHAFT, AXLE, AUTOMOTI ..GASKET ..HOUSING, AXLE ..PARTS KIT, DRIVING A ..BEARING (1) 186-16 ..CONE, BEARING (2) 186-7 ..CONE, BEARING (1) 186-15 ..CUP, BEARING (2) 186-5 ..CUP, BEARING (1) 186-14 ..GEAR (1) 186-19 ..GEAR SET (1) 186-44 ..HOUSING (1) 186-4 ..NUT (1) 186-1 ..NUT, CASTELLATED (1) 186-33 ..PIN (1) 186- ..SEAL, OIL (1) 186-2 ..SHIM (1) 186-6 ..SHIM (1) 186-6 ..SHIM (1) 186-6	2 2 1 1
58	XBFZZ	89346	595593C1	..GASKET ..HOUSING, AXLE ..PARTS KIT, DRIVING A ..BEARING (1) 186-16 ..CONE, BEARING (2) 186-7 ..CONE, BEARING (1) 186-15 ..CUP, BEARING (2) 186-5 ..CUP, BEARING (1) 186-14 ..GEAR (1) 186-19 ..GEAR SET (1) 186-44 ..HOUSING (1) 186-4 ..NUT (1) 186-1 ..NUT, CASTELLATED (1) 186-33 ..PIN (1) 186- ..SEAL, OIL (1) 186-2 ..SHIM (1) 186-6 ..SHIM (1) 186-6 ..SHIM (1) 186-6	2 2 1 1
	PBFZZ	89346	1651263C91	..PARTS KIT, DRIVING A ..BEARING (1) 186-16 ..BEARING (1) 186-31 ..BEARING, THRUST (1) 186-10 ..BEARING, ROLLER, CYLI (1) 186-43 ..CONE, BEARING (2) 186-7 ..CONE, BEARING (1) 186-15 ..CONE, BEARING (2) 186-21 ..CONE, BEARING (1) 186-35 ..CONE, BEARING (2) 186-50 ..CUP, BEARING (2) 186-5 ..CUP, BEARING (1) 186-14 ..CUP, BEARING (2) 186-22 ..CUP, BEARING (2) 186-49	1

SECTION II

TM 5-3820-256-24P-2

(1) ITEM NO	(2) SMR CODE	(3) CAGEC	(4) PART NUMBER	(5) DESCRIPTION AND USABLE ON CODES (UOC)	(6) QTY
-------------------	--------------------	--------------	-----------------------	--	------------

				CUP, TAPERED ROLLER	(1) 186-40
				RACE, BEARING	(1) 186-10
				RING, RETAINING	(1) 186-17
				RING, SNAP	(1) 186-30
				SEAL, OIL	(1) 186-2
				SEAL, OIL	(1) 186-27
PAFZZ	89346	493205C91		..DIFFERENTIAL, STEER	..... 1
				BEARING, THRUST	(1) 186-10
				CASE	(1) 186-53
				CASE, DIFFERENTIAL	(1) 186-56
				RACE, BEARING	(1) 186-10
				WASHER, THRUST	(4) 186-11

END OF FIGURE

186-4

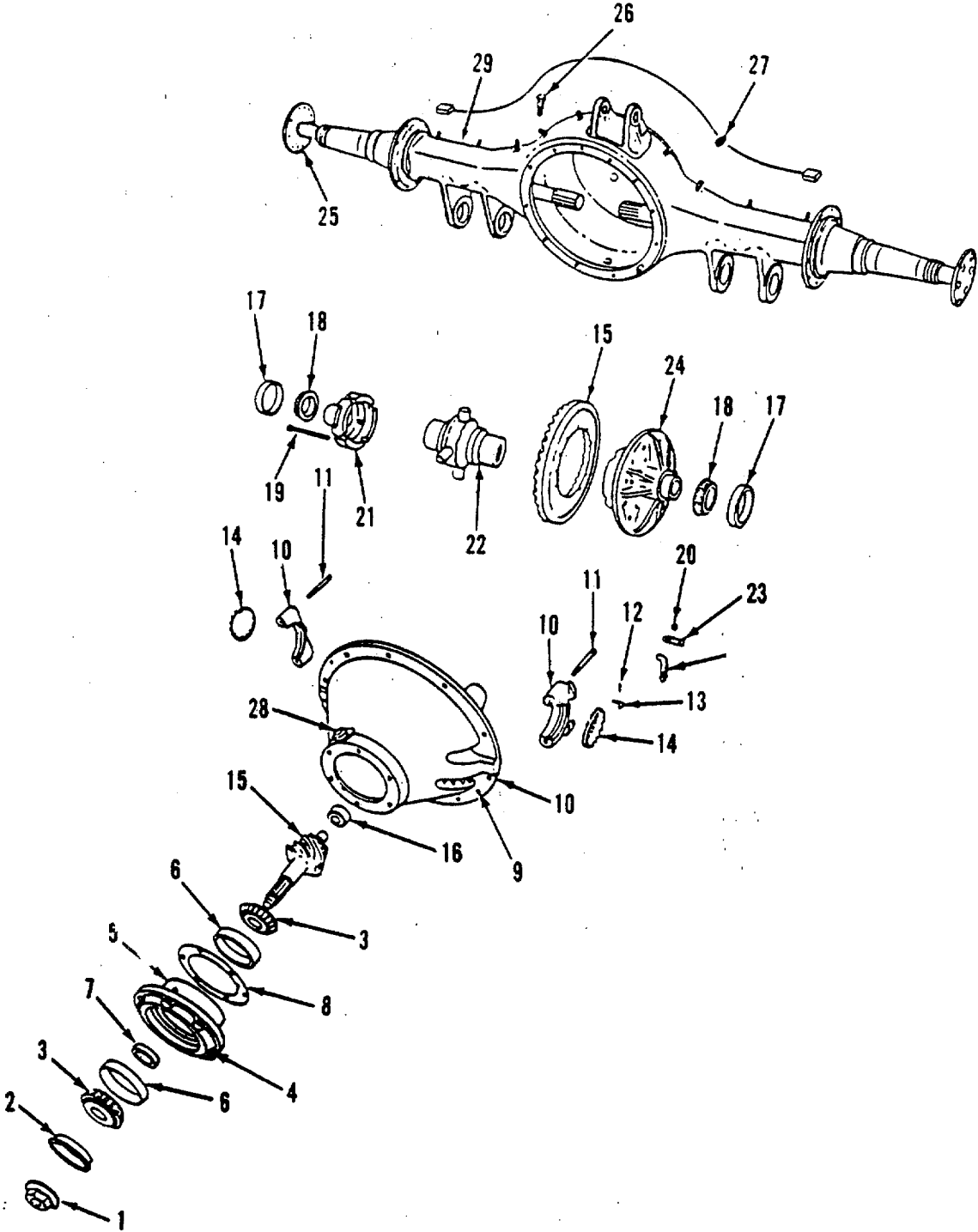

Figure 187. Rear Rear Axle Assembly

## SECTION II

TM 5-3820-256-24P-2

(1) ITEM NO	(2) SMR CODE	(3) CAGEC	(4) PART NUMBER	(5) DESCRIPTION AND USABLE ON CODES (UOC)	(6) QTY
GROUP 0229 REAR AXLE GROUP					
FIG. 187 REAR REAR AXLE ASSEMBLY					
	AFZZ	89346	595203C91	..AXLE ASSY, REAR REAR.....	1
1	XBFZZ	89346	578881C1	..NUT, HEX LOCK.....	1
	XBFZZ	89346	390362R1	..WASHER.....	1
2	KFFZZ	89346	1651281C91	..SEAL, OIL PART OF KIT P/N.....	1
				1651517C91.....	
3	KFFZZ	89346	381926C91	..CONE, BEARING PART OF KIT P/N.....	2
				1651517C91.....	
4	XBFZZ	89346	584255C1	..BOLT.....	6
5	XBFZZ	89346	454719C91	..CAGE, BEARING.....	1
6	KFFZZ	89346	65071H	..CUP, TAPERED ROLLER PART OF KIT P/N.....	2
				1651517C91.....	
7	PAFZZ	89346	360453C1	..SPACER, PLATE .718 THICK.....	1
7	PAFZZ	89346	360457C1	..SPACER, PLATE .722 THICK.....	1
7	PAFZZ	89346	360461C1	..SPACER, PLATE .726 THICK.....	1
7	PAFZZ	89346	360465C1	..SPACER, PLATE .730 THICK.....	1
7	PAFZZ	89346	360469C1	..SPACER, PLATE .734 THICK.....	1
7	PAFZZ	89346	393975C1	..SPACER, PLATE .738 THICK.....	1
7	PAFZZ	89346	393979C1	..SPACER, PLATE .742 THICK.....	1
8	XBFZZ	89346	896612R1	..SHIM .005 THICK.....	1
8	XBFZZ	89346	157566R1	..SHIM .010 THICK, USED ON SERIAL.....	1
				NOS 672040 THRU 672044.....	
8	XBFZZ	89346	157567R1	..SHIM .030 THICK, USED ON SERIAL.....	
				NOS 672040 THRU 672044.....	
9	XBFZZ	89346	583158C1	..BOLT.....	
	XBFZZ	96906	MS35338-50	..WASHER, LOCK.....	
10	XBFZZ	89346	161019R93	..CARRIER, DIFF.....	1
11	XBFZZ	89346	24895R1	..BOLT.....	4
	XBFZZ	89346	25712R1	..WASHER.....	4
12	PAFZZ	96906	MS24665-491	..PIN, COTTER.....	
13	PAFZZ	89346	157491R2	..WASHER, KEY.....	2
14	XBFZZ	89346	69208R1	..ADJUSTER.....	2
15	XBFZZ	89346	597242C91	..GEAR SET.....	1
16	KFFZZ	89346	91082R91	..BEARING, ROLLER, CYLI PART OF KIT.....	1
				P/N 1651517C91.....	
17	KFFZZ	89346	ST 2161	..CUP, BEARING PART OF KIT P/N.....	2
				1651517C91.....	
18	KFFZZ	89346	ST 2162	..CONE, BEARING PART OF KIT P/N.....	2
				1651517C91.....	
19	KFFZZ	89346	157493R1	..BOLT PART OF KIT P/N 493205C91.....	8
20	KFFZZ	89346	27293R1	..NUT PART OF KIT P/N 493205C91.....	8
21	KFFZZ	89346	864358R2	..CASE PART OF KIT P/N 493205C91.....	1
22	XBFZZ	89346	579365C91	..DIFFERENTIAL.....	1
23	XBFZZ	89346	157490R1	..RIVET.....	12
24	KFFZZ	89346	505757C1	..CASE, DIFFERENTIAL PART OF KIT P/N.....	1
				493205C91.....	
25	PBFZZ	89346	571349C2	..SHAFT, AXLE, AUTOMOTI.....	2
	PAFZZ	89346	895478R2	..GASKET.....	2
26	PAOZZ	89346	91916R91	..BREATHER.....	1

SECTION II

TM 5-3820-256-24P-2

(1) ITEM NO	(2) SMR CODE	(3) CAGEC	(4) PART NUMBER	(5) DESCRIPTION AND USABLE ON CODES (UOC)	(6) QTY
27	PAOZZ	89346	586049C1	..PLUG, PIPE, MAGNETIC .....	1
28	XBFZZ	89346	586045C1	..PLUG, PIPE .....	1
29	XBFZZ	89346	595577C1	..HOUSING, AXLE .....	1
	PAFZZ	89346	493205C91	..DIFFERENTIAL, STEERI .....	1
				BOLT (8) 187-19	
				CASE (1) 187-21	
				CASE, DIFFERENTIAL (1) 187-24	
				NUT (8) 187-20	
	PAFZZ	89346	1651517C91	..PARTS KIT, BEARING R .....	1
				BEARING, ROLLER, CYLI..... (1) 187-16	
				CONE, BEARING (2) 187-3	
				CONE, BEARING (2) 187-18	
				CUP, BEARING (2) 187-17	
				CUP, TAPERED ROLLER (2) 187-6	
				SEAL, OIL (1) 187-2	

END OF FIGURE

**187-2**



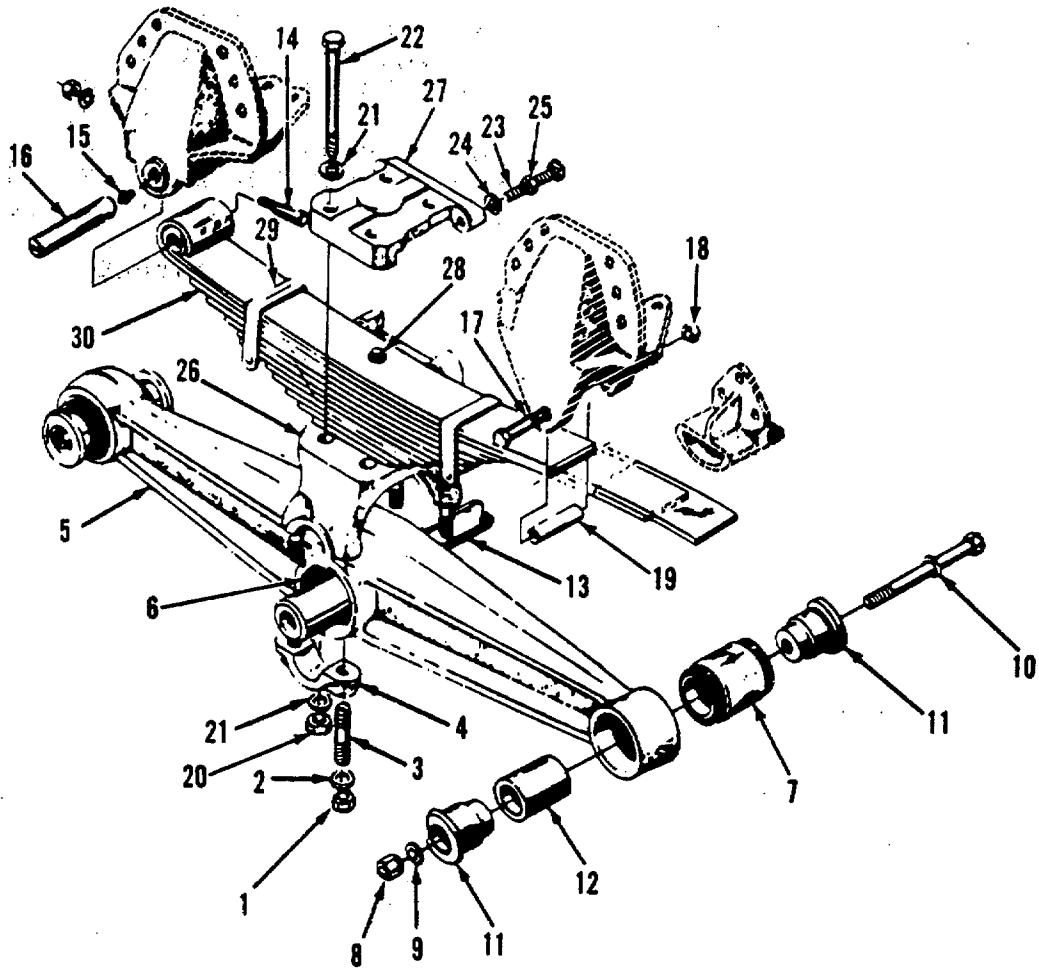

Figure 188. Rear Suspension (Sheet 1 of 2)

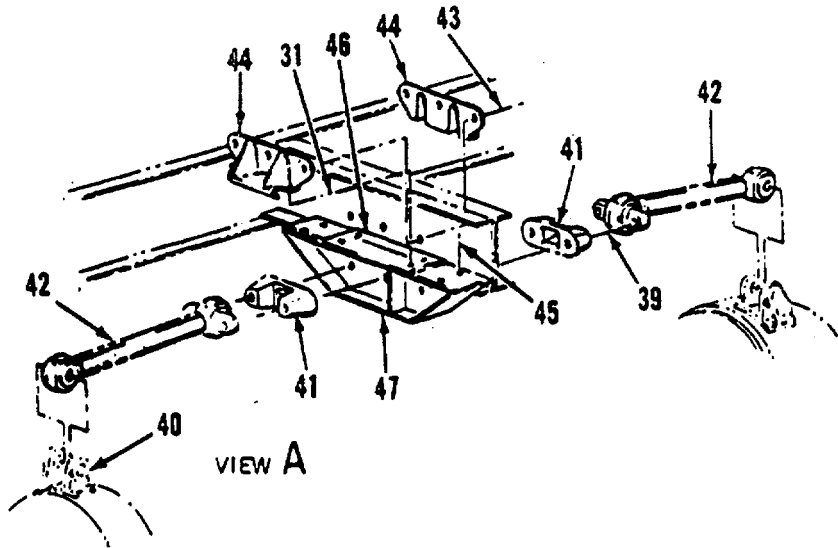
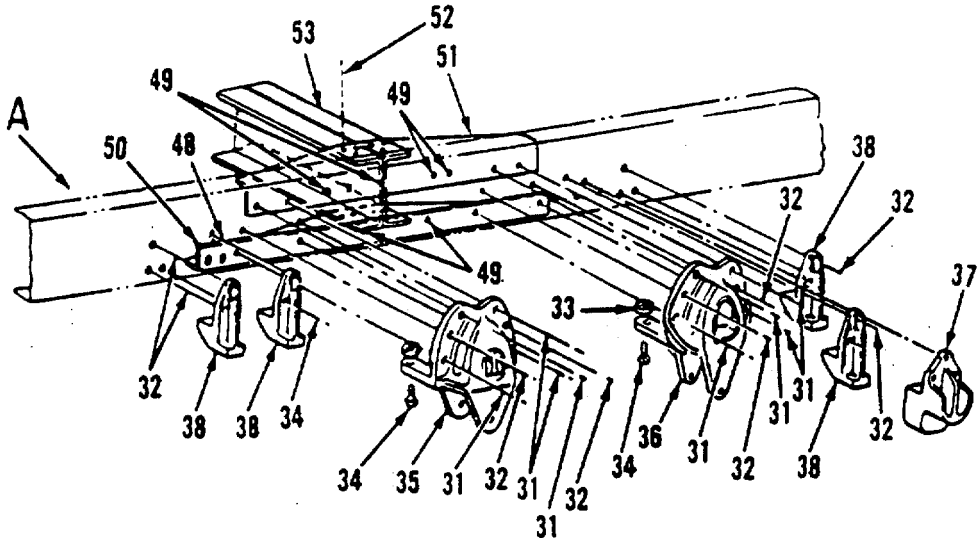

Figure 188. Rear Suspension (Sheet 2 of 2)

## SECTION II

TM 5-3820-256-24P-2

(1) ITEM NO	(2) SMR CODE	(3) CAGEC	(4) PART NUMBER	(5) DESCRIPTION AND USABLE ON CODES (UOC)	(6) QTY
GROUP 0229 REAR AXLE GROUP					
FIG. 188 REAR SUSPENSION					
1	XBFZZ	89346	130564R1	.NUT, HEX .....	8
2	XBFZZ	89346	332547C1	.WASHER, FLAT.....	8
3	XBFZZ	89346	130559R1	.STUD .....	8
4	XBFZZ	89346	124891R1	.CAP, SADDLE.....	4
5	XBFZZ	89346	470822C91	.BEAM, EQUALIZER .....	2
6	KFFZZ	89346	474910C91	..BUSHING, CENTER PART OF KIT P/N.....	1
				43924C91 .....	
6	KFFZZ	89346	380336C91	..SEAL, BUSHING PART OF KIT P/N.....	2
				439247C91.....	
7	PAFZZ	89346	441302C92	..SPACER, SLEEVE.....	2
8	KFFZZ	89346	496452C1	.NUT, HEX LOCK PART OF KIT P/N.....	4
				496530C91.....	
9	KFFZZ	89346	757816C1	.WASHER, FLAT PART OF KIT P/N.....	8
				496530C91.....	
10	KFFZZ	89346	496455C1	.SCREW, CAP PART OF KIT P/N 496530C91.....	4
11	KFFZZ	89346	526000C1	.ADAPTER, BEAM END PART OF KIT P/N .....	8
				496530C91.....	
12	KFFZZ	89346	526001C1	.SPACER PART OF KIT P/N 496530C91.....	4
13	XBFZZ	89346	124896R2	.TUBE, CROSS.....	1
14	PAFZZ	89346	69104HA	.PIN, STRAIGHT, THREAD .....	2
15	PAFZZ	29510	109460	.FITTING, LUBRICATION .....	2
16	PAFZZ	89346	422232C2	.PIN, SPRING .....	2
17	PAFZZ	89346	25296R1	.SCREW, CAP, HEXAGON H.....	2
18	PAFZZ	89346	9412230	.NUT .....	2
19	PAFZZ	89346	463580R1	.SPACERSLEEVE.....	2
20	XBFZZ	89346	359798C1	.NUT, HEX .....	8
21	XBFZZ	89346	304645C1	.WASHER, FLAT.....	16
22	XBFZZ	89346	310293C1	.BOLT .....	8
23	XBFZZ	89346	12436R1	.SCREWSET.....	4
24	PBFZZ	96906	MS35338-51	.WASHER, LOCK.....	4
25	XBFZZ	89346	25529R1	.NUT, HEX .....	4
26	XBFZZ	89346	443646C92	.SADDLE, REAR .....	2
27	XBFZZ	89346	56677R2	.PAD, TOP .....	2
28	XBFZZ	89346	58694R1	.BOLT, CENTER .....	2
	PBFZZ	89346	25527R1	.NUT, SPECIAL .....	2
29	XBFZZ	89346	899214R11	.CLIP, SPRING .....	4
30	XBFZZ	89346	471347C91	.SPRING ASSY, REAR.....	2
	XBFZZ	89346	471348C91	..LEAF, SPRING, NO. 1 .....	1
	XBFZZ	89346	471349C1	..LEAF, SPRING, NO. 2 .....	1
	XBFZZ	89346	471350C1	..LEAF, SPRING, NO. 3 .....	1
31	PAFZZ	89346	414079C1	.BOLT, MACHINE.....	20
32	PAFZZ	89346	414078C1	.BOLT, MACHINE.....	20
	PAFZZ	89346	414089C1	.NUT, PLAIN, EXTENDED.....	58
33	XBFZZ	89346	468893C2	.SPACER .....	4
34	PAFZZ	88044	AN101723	.BOLT, MACHINE.....	8
35	XBFZZ	89346	469825C1	.BRACKET, SPRING.....	2
36	XBFZZ	89346	469785C3	.BRACKET, SPRING.....	2
37	XBFZZ	89346	493507C1	.STOP, AXLE .....	2

SECTION II

TM 5-3820-256-24P-2

(1) ITEM NO	(2) SMR CODE	(3) CAGEC	(4) PART NUMBER	(5) DESCRIPTION AND USABLE ON CODES (UOC)	(6) QTY
38	XBFZZ	89346	468894C1	.STOP, AXLE.....	4
39	XBFZZ	89346	25360R1	.BOLT.....	2
	XBFZZ	89346	9413983	.NUT, HEX LOCK.....	2
	XBFZZ	89346	388418C1	.WASHER, SPECIAL.....	2
40	PAFZZ	89346	124755R1	.STUD.....	2
41	XBFZZ	89346	384190C2	.BRACKET.....	2
42	PAFZZ	89346	583841C91	.TORQUE ROD, TANDEM A.....	1
43	PAFZA	80020	87751-69	.BOLT, MACHINE.....	3
	PAFZZ	89346	1675448C1	.NUT, SELF-LOCKING, EX.....	3
44	XBFZZ	89346	425966C1	.CLAMP, SUPPORT.....	2
45	PAFZZ	89346	414053C1	.BOLT, MACHINE.....	4
	PAFZZ	89346	414087C1	.NUT, DIFFERENTIAL.....	4
46	XBFZZ	89346	492508C1	.BAR, SPACER.....	1
47	XBFZZ	89346	492506C1	.SUPPORT, BRACKET.....	1
48	PAFZA	80020	J87882-31	.BOLT, MACHINE.....	8
49	PAFZZ	89346	414076C1	.BOLT, MACHINE.....	14
50	XBFZZ	89346	468904C3	.GUSSET, LH.....	1
50	XBFZZ	89346	468905C3	.GUSSET, RH.....	1
51	XBFZZ	89346	468900C2	.GUSSET, LH.....	1
51	XBFZZ	89346	468901C2	.GUSSET, RH.....	1
52	XBFZZ	89346	12015R1	.RIVET.....	12
53	XBFZZ	89346	468899C1	.CROSSMEMBER, FRONT.....	1
53	XBFZZ	89346	416744C3	.CROSSMEMBER, REAR.....	1
	PAFZZ	89346	496530C91	.PARTS KIT, AXLE HOUS.....	1
				ADAPTER, BEAM END (8) 188-11	
				NUT, HEX LOCK (4) 188-8	
				SCREW, CAP (4) 188-10	
				SPACER (4) 188-12	
				WASHER, FLAT (8) 188-9	
PAFZZ	89346	439247C91		.BUSHING.....	11
				BUSHING, CENTER (1) 188-6	
				SEAL, BUSHING (2) 188-6	

END OF FIGURE

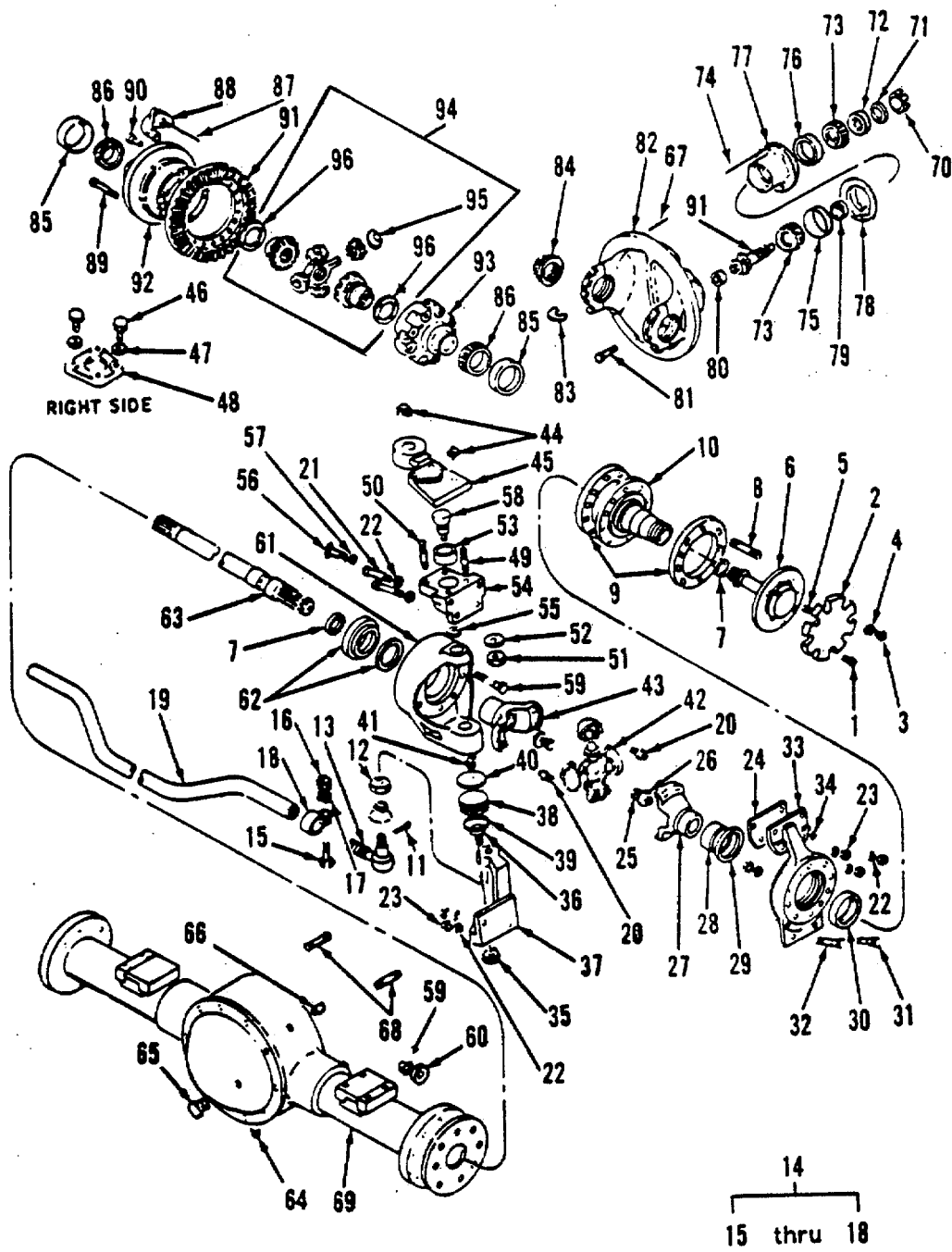

Figure 189. Front Axle Assembly

## SECTION II

TM 5-3820-256-24P-2

(1) ITEM NO	(2) SMR CODE	(3) CAGEC	(4) PART NUMBER	(5) DESCRIPTION AND USABLE ON CODES (UOC)	(6) QTY
GROUP 0230 FRONT AXLE ASSEMBLY					
FIG. 189 FRONT AXLE ASSEMBLY					
	AFFFF	89346	584251C91	..AXLE ASSY, FRONT.....	1
1	PAFZZ	89346	582550C1	..SCREW, CAP, HEXAGON H.....	4
2	PAFZZ	89346	582567C1	..CAP, HUB .....	2
3	PAFZZ	89346	582580C1	..NUT, PLAIN, HEXAGON .....	16
4	PAFZZ	89346	583284C1	..WASHER, LOCK.....	16
5	PAFZZ	89346	582590C1	..PLUG, PIPE .....	1
6	PBFZZ	89346	582589C1	..SHAFT, AXLE, AUTOMOTI .....	2
7	XBFZZ	89346	582588C1	..RING .....	4
8	XBFZZ	89346	582597C1	..STUD .....	16
9	XBFZZ	89346	474517C2	..GASKET .....	4
10	XBFZZ	89346	582595C1	..SPINDLE, WHEEL .....	2
11	PAFZZ	96906	MS24665-495	..PIN, COTTER .....	2
12	PAFZZ	96906	MS35692-69	..NUT, PLAIN, SLOTTED, H .....	2
13	PAOZZ	89346	110362R92	..TIE ROD END, STEERIN .....	1
13	PAFZZ	89346	110363R92	..TIE ROD END, STEERIN .....	1
14	PAFZZ	89346	582543C1	..CLAMP, LOOP .....	2
15	XBFZZ	89346	583296C1	..BOLT .....	1
16	XBFZZ	2L563	688265	..NUT, HEX LOCK.....	1
17	XBFZZ	2L563	927276	..WASHER, LOCK.....	1
18	XBFZZ	2L563	255446	..CLAMP.....	1
19	PBFZZ	89346	1671201C1	..TIE ROD, STEERING .....	1
20	PBFZZ	89346	582583C1	..BOLT, HEAD.....	16
21	XBFZZ	89346	582548C1	..BOLT, SHORT .....	4
21	XBFZZ	89346	582549C1	..BOLT, LONG .....	4
22	XBFZZ	89346	582575C1	..NUT, HEX .....	16
23	XBFZZ	89346	583287C1	..WASHER .....	14
24	PAFZZ	89346	583279C1	..SHIM.....	2
25	XBFZZ	89346	582545C1	..BOLT, YOKE.....	4
26	XBFZZ	89346	583285C1	..WASHER, SEALING .....	4
26	XBFZZ	89346	583292C1	..WASHER, RETAINING .....	4
27	XBFZZ	89346	583299C91	..YOKE, OUTER.....	2
28	PAFZZ	89346	582586C1	..CUP, TAPERED ROLLER .....	1
29	PAFZZ	21292	732333	..SEAL, PLAIN ENCASED .....	4
30	PAFZZ	89346	413923C91	..BEARING, ROLLER, CYL .....	4
31	XBFZZ	89346	582598C1	..STUD .....	4
32	XBFZZ	89346	582599C1	..STUD .....	4
33	XBFZZ	89346	583294C1	..YOKE, SPINDLE .....	2
34	PAFZZ	89346	583282C1	..VENT, SPINDLE.....	2
35	XBFZZ	89346	582578C1	..NUT .....	2
36	XBFZZ	89346	582533C1	..BALL STUD.....	2
37	XBFZZ	89346	582552C1	..BRACKET, LH.....	1
37	XBFZZ	89346	582553C1	..BRACKET, RH .....	1
38	XBFZZ	89346	416187C1	..BEARING, TRUNNION.....	2
39	XBFZZ	89346	582569C1	..PACKING, PREFORMED .....	2
40	XBFZZ	89346	583280C1	..PLATE, BEARING .....	2
41	PAFZZ	96906	MS15003-4	..FITTING, LUBRICATION LOWER .....	2
41	PAFZZ	89346	582557C1	..FITTING, LUBRICATION UPPER .....	2
42	PAFZZ	89346	582556091	..YOKE, UNIVERSAL JOIN .....	2

## SECTION II

TM 5-3820-256-24P-2

(1) ITEM NO	(2) SMR CODE	(3) CAGEC	(4) PART NUMBER	(5) DESCRIPTION AND USABLE ON CODES (UOC)	(6) QTY
43	XBFZZ	89346	583293C91	..YOKE, INNER .....	2
44	XBFZZ	89346	582573C1	..NUT .....	4
45	XBFZZ	89346	582555C1	..ARM STEE RING, LH.....	1
46	XBFZZ	89346	582547C1	..BOLT .....	4
47	XBFZZ	89346	583286C1	..WASHER, LOCK.....	4
48	XBFZZ	89346	582542C1	..CAP, KINGPIN, RH .....	1
49	XBFZZ	89346	582601C1	..STUD .....	2
50	XBFZZ	89346	582600C1	..STUD .....	2
51	XBFZZ	89346	582572C1	..NUT .....	2
52	XBFZZ	89346	583289C1	..WASHER .....	2
	XBFZZ	89346	582534C1	..BALL STUD.....	2
53	XBFZZ	89346	582540C1	..BEARING .....	2
54	XBFZZ	89346	582554C1	..BRACKET .....	2
55	PAFZZ	89346	582568C1	..PACKING, PREFORMED .....	2
56	XBFZZ	89346	582551C1	..BOLT, STOP.....	2
57	XBFZZ	89346	95572HA	..NUT .....	2
58	XBFZZ	89346	582604C1	..STUD .....	16
59	XBFZZ	89346	582576C1	..NUT .....	16
60	XBFZZ	89346	583291C1	..WASHER .....	16
61	XBFZZ	89346	583295C1	..YOKE .....	2
62	PAFZZ	89346	582584C91	..SEAL, PLAIN.....	2
63	PBFZZ	89346	590147C1	..SHAFT, AXLE, AUTOMOTI .....	1
63	PBFZZ	89346	590148C1	..SHAFT, AXLE, AUTOMOTI .....	1
64	PAOZZ	89346	582591C1	..PLUG, PIPE, MAGNETIC .....	1
65	PAOZZ	89346	582592C1	..MANIFOLD, HYDRAULIC .....	1
66	PAOZZ	89346	968936R91	..BREATHER.....	1
67	XBFZZ	89346	70427R1	..SCREW, CAP .....	6
67	XBFZZ	89346	24852R1	..SCREW, CAP .....	2
	PBFZZ	96906	MS35338-47	..WASHER, LOCK.....	8
68	XBFZZ	89346	582596C1	..STUD .....	2
69	XAFZZ	89346	582563C1	..HOUSING, AXLE .....	1
70	XBFZZ	89346	117804H	..NUT .....	1
71	XBFZZ	89346	54557H	..WASHER .....	1
72	KFFZZ	89346	454755C1	..SEAL, OIL PART OF KIT P/N .....	1
			1651515C91.....		
73	KFFZZ	89346	FHPM903249	..CONE, BEARING PART OF KIT P/N .....	2
			1651515C91.....		
74	XBFZZ	89346	584255C1	..BOLT .....	6
75	XBFZZ	89346	138498	..WASHER, LOCK.....	6
76	KFFZZ	89346	FPHM903210	..CUP, BEARING PART OF KIT P/N.....	2
			1651515C91.....		
77	XBFZZ	89346	454711C91	..CAGE, BEARING .....	1
78	PAFZZ	89346	683264R1	..SHIM .005 INCH .....	1
78	PAFZA	89346	52748HA	..SHIM .010 INCH .....	1
78	PAFZZ	89346	52749HA	..SHIM .030 INCH .....	1
79	PAFZZ	89346	49413HA	..SPACER RING .519 THICK.....	1
79	PAFZZ	89346	49415HA	..SPACER, PLATE .525 THICK.....	1
79	PAFZZ	92679	49417HA	..SPACER, PINION BEARI .531 THICK.....	1
79	XDFZZ	89346	49419HA	..SPACER, PINION BEARI .537 THICK.....	1
79	XDFZZ	89346	49421HA	..SPACER, PINION BEARI .543 THICK.....	1
80	PAFZZ	89346	69023R92	..BEARING, ROLLER, CYLI .....	1
81	XBFZZ	89346	69018R1	..BOLT, CAP .....	4

## SECTION II

TM 5-3820-256-24P-2

(1) ITEM NO	(2) SMR CODE	(3) CAGEC	(4) PART NUMBER	(5) DESCRIPTION AND USABLE ON CODES (UOC)	(6) QTY
82	XBFZZ	89346	69016R93	..CARRIER, DIFFERENTIA .....	1
	PAFZZ	96906	MS24665-491	..PIN, COTTER .....	2
83	PAFZZ	89346	ETN0090186	..LOCK, FLUSH.....	2
84	XBFZZ	89346	54528HA	..ADJUSTER .....	2
85	KFFZZ	89346	FP3925	..CUP, BEARING PART OF KIT P/N.....	2
				1651515C91.....	
86	KFFZZ	89346	FP3984	..CONE, BEARING PART OF KIT P/N .....	2
				1651515C91.....	2
87	XBFZZ	89346	25752R1	..SCREW, CAP .....	2
	PBFZZ	96906	MS35338-44	..WASHER, LOCK.....	2
88	XBFZZ	89346	83420R91	..SCOOP, OIL .....	1
89	KFFZZ	89346	25293R91	..SCREW, CAP PART OF KIT P/N .....	8
				493202C91.....	
	KFFZZ	89346	9412230	..NUT PART OF KIT P/N 493202C91.....	8
90	XBFZZ	89346	69017R1	..RIVET .....	4
91	XBFZZ	89346	578793C91	..GEAR SET .....	1
92	KFFZZ	89346	436833C2	..CASE HALF PART OF KIT P/N .....	1
				493202C91.....	
93	KFFZZ	89346	436832C2	..CASE HALF PART OF KIT P/N .....	1
				493202C91.....	
94	PAFZZ	89346	1651273C91	..PARTS KIT, DRIVING A .....	1
95	XBFZZ	89346	88015H	..WASHER, THRUST .....	4
96	XBFZZ	89346	86233H	..WASH ER, THRUST .....	2
	PAOZZ	89346	1651515C91	..PARTS KIT, BEARING R.....	1
				CONE, BEARING (2) 189-73	
				CONE, BEARING (2) 189-86	
				CUP, BEARING (2) 189-76	
				CUP, BEARING (2) 189-85	
				SEAL, OIL (1) 189-72	
	PAFZZ	89346	493202C91	CASE, DIFFUSER, TURBI.....	1
				CASE HALF (1) 189-92	
				CASE HALF (1) 189-93	
				NUT (8) 189-	
				SCREW, CAP (8) 189-89	

END OF FIGURE

189-3



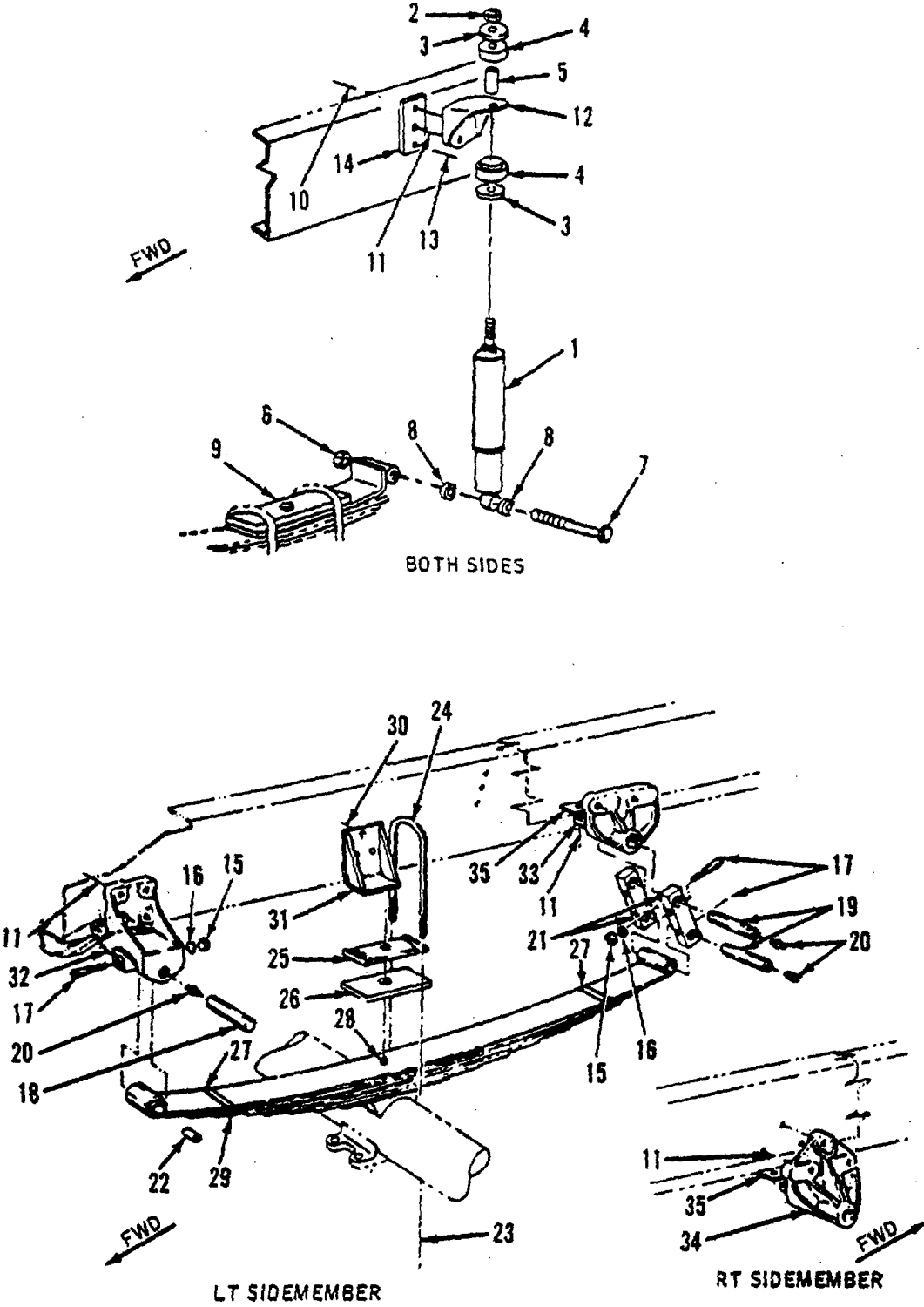

Figure 190. Front Springs and Shocks

## SECTION II

TM 5-3820-256-24P-2

(1) ITEM NO	(2) SMR CODE	(3) CAGEC	(4) PART NUMBER	(5) DESCRIPTION AND USABLE ON CODES (UOC)	(6) QTY
GROUP 0230 FRONT AXLE ASSEMBLY					
FIG. 190 FRONT SPRINGS AND SHOCKS					
1	PAOZZ	89346	506911C91	.SHOCK ABSORBER, DIRE.....	2
2	PBOZZ	89346	414087C1	..NUT, DIFFERENTIAL .....	1
3	XBOZZ	89346	533388C1	..WASHER, FLAT.....	2
4	XBOZZ	89346	472368C1	..BUSHING.....	2
5	XBOZZ	89346	617605R1	..SPACER .....	1
6	PAOZZ	29510	9412231	.NUT .....	2
7	PAOZZ	89346	25680R1	.SCREW, CAP, HEXAGON H.....	2
8	PAOZZ	89346	25711R1	.WASHER, FLAT.....	4
9	XBFZZ	89346	539907C2	.BRACKET .....	2
10	PBFZZ	89346	9412230	.NUT .....	8
10	PBFZZ	89346	414087C1	.NUT, DIFFERENTIAL .....	25
11	XBFZZ	89346	414054C1	.BOLT, FLANGE HEX.....	23
11	XBFZZ	89346	431309C1	.SCREW, FL HD .....	2
12	XBFZZ	89346	471876C1	.BRACKET .....	2
13	PBFZZ	89346	414053C1	.BOLT, MACHINE.....	2
14	XBFZZ	89346	487703C1	.PLATE, SPACER .....	2
15	PBFZZ	89346	9413979	.NUT .....	10
16	PBFZZ	89346	25709R1	.WASHER, FLAT.....	10
17	XBFZZ	89346	441246C1	.KEY, DRAW .....	10
18	XBFZZ	89346	1648111C1	.PIN, STRAIGHT .....	2
19	XBFZZ	89346	1648112C1	.PIN, STRAIGHT .....	4
20	PAOZZ	29930	109461	.FITTING, LUBRICATION .....	6
21	XBFZZ	89346	468699C1	.SHACKLE, SPRING .....	2
22	XBFZZ	89346	472479C1	.BUSHING.....	4
23	XBFZZ	89346	416743C1	.NUT, FLANGE HEX.....	8
24	XBFZZ	89346	465914C1	.U-BOLT.....	4
25	XBFZZ	89346	539519C1	.SEAT .....	2
26	XBFZZ	89346	539494C2	.SPACER .....	2
27	XBFZZ	89346	899209R11	.CLIP, SPRING .....	4
28	XBFZZ	89346	268223C1	.BOLT, CENTER .....	2
	XBFZZ	89346	273896	.NUT .....	2
29	XBFZZ	89346	539559C91	.SPRINGFRONT .....	2
	XBFZZ	89346	539560C1	..LEAF, SPRING NO. 1 .....	1
	XBFZZ	89346	539561C1	..LEAF, SPRING NO. 2 .....	1
	XBFZZ	89346	539562C	..LEAF, SPRING NO. 3 .....	1
30	XBFZZ	89346	24861R1	.SCREW, CAP .....	6
31	XBFZZ	89346	539460R1	.STOP, AXLE, LH.....	1
31	XBFZZ	89346	539899C1	.STOP, AXLE, RH.....	1
32	XBFZZ	89346	484082C1	.BRACKET, SPRING, LH.....	1
32	XBFZZ	89346	484084C1	.BRACKET, SPRING, RH.....	1
33	XBFZZ	89346	484086C91	.BRACKET, SPRING, LH.....	1
34	XBFZZ	89346	484090C91	.BRACKET, SPRING, RH.....	1
35	XBFZZ	89346	495873C1	.SPACER .....	2

END OF FIGURE

190-1

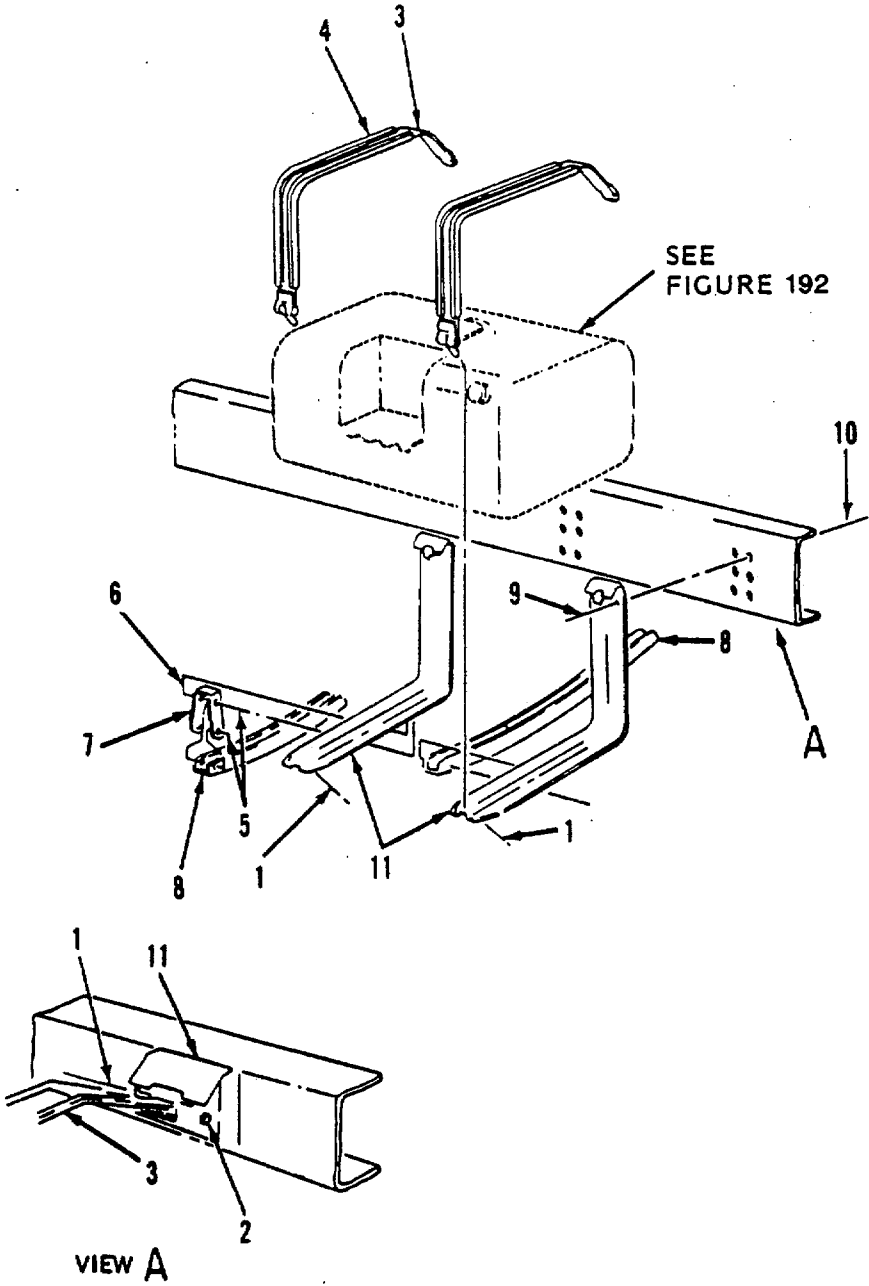

Figure 191. Fuel Tanks Installation

SECTION II

TM 5-3820-256-24P-2

(1) ITEM NO	(2) SMR CODE	(3) CAGEC	(4) PART NUMBER	(5) DESCRIPTION AND USABLE ON CODES (UOC)	(6) QTY
FIG. 191 FUEL TANKS INSTALLATION					
1	PBFZZ	89346	9412230	.NUT .....	8
2	XBFZZ	89346	275635R1	.SCREW, CAP .....	4
3	XBFZZ	89346	471453C2	.STRAP .....	4
4	XBFZZ	89346	596589C1	.LINING, STRAP .....	4
5	PBFZZ	89346	24840R1	.BOLT .....	12
	PBFZZ	89346	25709R1	.WASHER, FLAT .....	8
6	PBFZZ	89346	9413979	.NUT .....	4
7	XBFZZ	89346	579741C1	.SUPPORT, EQUALIZER .....	2
8	XBFZZ	89346	494135C1	.SUPPORT .....	2
9	PBFZZ	89346	414052C1	.BOLT .....	14
9	XBFZZ	89346	414054C1	.BOLT, FLANGE HEX .....	8
10	PBFZZ	89346	414087C1	.NUT, DIFFERENTIAL .....	22
11	XBFZZ	89346	483846C1	.SUPPORT, FUEL TANK .....	4

END OF FIGURE

191-1

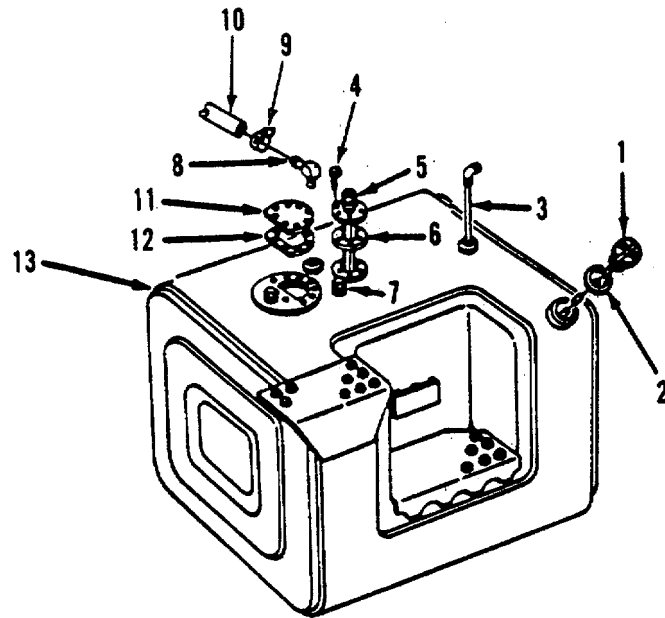

Figure 192. Fuel Tank Assembly

## SECTION II

TM 5-3820-256-24P-2

(1) ITEM NO	(2) SMR CODE	(3) CAGEC	(4) PART NUMBER	(5) DESCRIPTION AND USABLE ON CODES (UOC)	(6) QTY
FIG. 192 FUEL TANK ASSEMBLY					
1	PAOZZ	89346	289747R91	.CAP, FILLER OPENING.....	2
2	PAOZZ	89346	111442R1	.GASKET .....	2
3	XBOZZ	89346	162135R1	.ELBOW .....	2
4	XBOZZ	89346	26627R1	.SCREW, MACHINE.....	7
5	PBOZZ	89346	476846C1	.TRANSMITTER, LIQUID .....	2
6	PAOZZ	89346	345253C1	.GASKET .....	2
7	XBOZZ	89346	475255C1	.OUTLET, FUEL TANK.....	2
8	PAOZZ	89346	1649608C91	.PLUG, VENT.....	2
	PAOZZ	89346	48122H	.SPACER, RING.....	2
9	PAOZZ	89346	553791C1	.CLAMP, HOSE.....	2
10	PAOZZ	89346	990686C1	.HOSE, NONMETALLIC .....	2
11	XBOZZ	89346	336024C1	.COVER, HOLE.....	2
12	PAOZZ	89346	217639R1	.GASKET .....	2
13	XBFZZ	89346	475277C95	.TANK, FUEL .....	2

END OF FIGURE

192-1

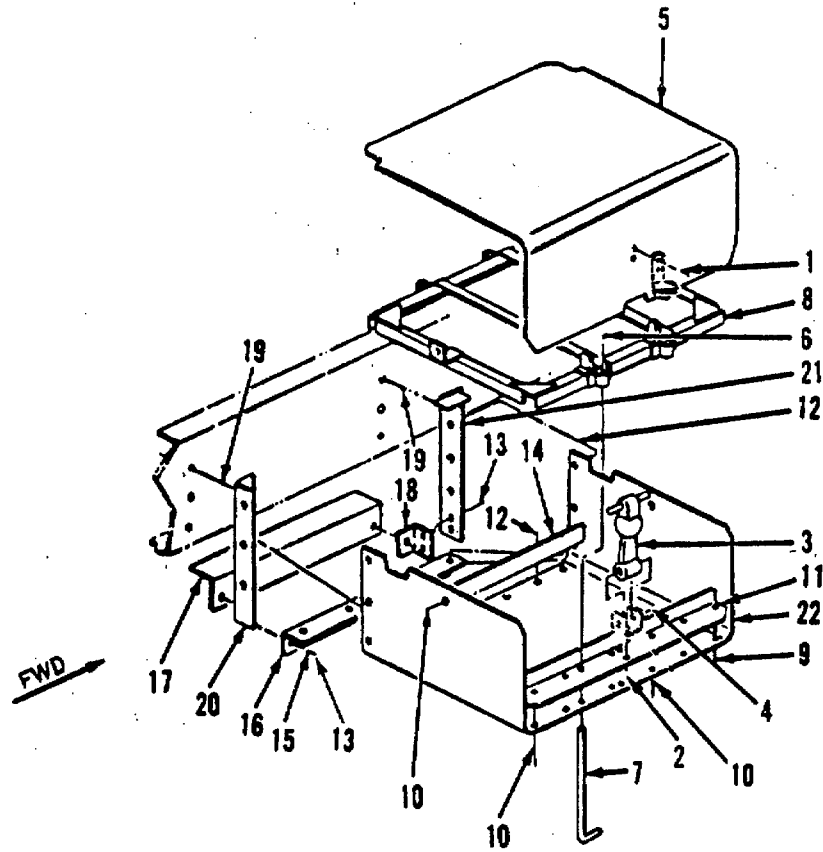

Figure 193. Battery Box Installation

## SECTION II

TM 5-3820-256-24P-2

(1) ITEM NO	(2) SMR CODE	(3) CAGEC	(4) PART NUMBER	(5) DESCRIPTION AND USABLE ON CODES (UOC)	(6) QTY
FIG. 193. BATTERY BOX INSTALLATION					
1	PAOZZ	89346	27216R1	.SCREW, MACHINE.....	2
2	PAOZZ	89346	25228R1	.SCREW, CAP, HEXAGON H.....	1
	PAOZZ	89346	9413979	.NUT .....	3
3	PBOZZ	89346	491668C92	.BATTERY.....	1
3	PAOZZ	89346	777812C91	.LATCH, RUBBER.....	1
4	PAOZZ	89346	24641R1	.RIVET HINGED .....	1
5	XBOZZ	89346	476348C3	.COVER, BATTERY BOX.....	1
6	PAOZZ	89346	9413977	.NUT, PLAIN, HEXAGON .....	6
	PAOZZ	89346	25708R1	.WASHER, FLAT.....	6
7	PAOZZ	89346	434764C1	.BDLT, HOLD D O W N.....	6
8	XBOZZ	89346	533092C3	.CLAMP, HOLD DOWN.....	1
	PAOZZ	89346	482633C92	.CABLE, STRAP GROUND .....	1
	PAOZZ	89346	482256C2	.CABLE, ENGINE GROUND.....	1
	PAOZZ	89346	70736R92	.LEAD, STORAGE BATTER .....	1
	PAOZZ	89346	1657226C91	.LEAD, ELECTRICAL .....	1
	PAOZZ	89346	IHCLM31S	.BATTERY STORAGE .....	3
9	XBOZZ	89346	104112	.RIVET .....	3
10	PBOZZ	89346	24839R1	.SCREW, CAP, HEXAGON H.....	6
11	XBOZZ	89346	476303C2	.ANGLE, SUPPORT .....	1
12	XBOZZ	89346	990347R91	.RIVET .....	9
13	PBOZZ	89346	24840R1	.BOLT .....	8
14	XBOZZ	89346	476301C1	.ANGLE, SUPPORT .....	1
15	PBOZZ	89346	5709R1	.WASHER, FLAT.....	2
16	XBOZZ	89346	504548C1	.ANGLE, SUPPORT .....	1
17	XBOZZ	89346	504917C1	.SHIELD, HEAT.....	1
18	XBOZZ	89346	504547C1	.BRACKET .....	1
19	PBOZZ	89346	414052C1	.BOLT .....	4
19	PBOZZ	89346	414053C1	.BOLT, MACHINE .....	4
	PBOZZ	89346	414087C1	.NUT, DIFFERENTIAL .....	8
20	XBOZZ	89346	505031C1	.BRACKET .....	1
21	XBOZZ	89346	505033C2	.BRACKET .....	1
22	XBOZZ	89346	476349C3	.TRAY, BATTERY BOX .....	1
END OF FIGURE					

193-1



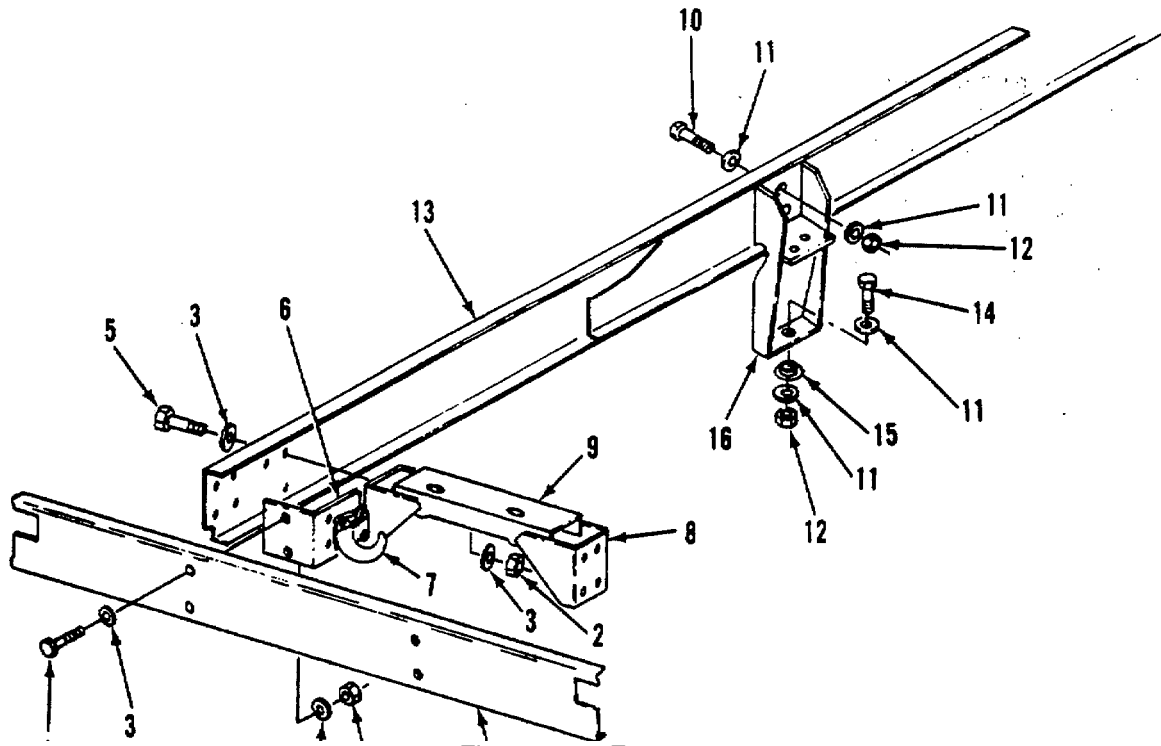

Figure 194. Frame

SECTION II

TM 5-3820-256-24P-2

(1) ITEM NO	(2) SMR CODE	(3) CAGEC	(4) PART NUMBER	(5) DESCRIPTION AND USABLE ON CODES (UOC)	(6) QTY
				FIG. 194. FRAME	
	XCFH	7T253	SD-20	.FRAME .....	1
1	PBFZZ	66195	22541R1	..SCREW, CAP, HEXAGON H 4.....	4
2	PBFZZ	96906	MS51922-33	..NUT, SELF-LOCKING, HE .....	24
3	PBFZZ	96906	MS27183-17	..WASHER, FLAT.....	48
4	XBFZZ	7T253	3153	..BUMPER.....	1
5	PBFZZ	80204	B1821BH050C175N	..SCREW, CAP, HEXAGON H.....	20
6	XBFZZ	7T253	2580	..BRACKET, RH .....	1
6	XBFZZ	7T253	2581	..BRACKET, LH.....	1
7	XBFZZ	89346	473210C1	..HOOK, TOW, LH .....	1
7	XBFZZ	89346	492825C1	..HOOK, TOW, RH.....	1
8	XBFZZ	89346	473322C2	..BRACKET, CROSSMEMBER .....	2
9	XBFZZ	89346	473323C3	..CROSSMEMBER .....	1
10	PBFZZ	80204	B1821BH063C250N	..SCREW, CAP, HEXAGON H.....	4
11	PBFZZ	96906	MS27183-21	..WASHER, FLAT.....	12
12	PBFZZ	96906	MS51922-49	..NUT, SELF-LOCKING, HE .....	6
13	XBFZZ	7T253	476	..EXTENSION, FRAME.....	2
14	XBFZZ	96906	MS90728-174	..SCREW, CAP .....	2
15	XBFZZ	74410	XB-0011-1	..BUSHING.....	4
16	XBFZZ	7T253	875	..BRACKET .....	2
				END OF FIGURE	

**SECTION III**

**NOT APPLICABLE**

**CROSS-REFERENCE INDEXES**  
**NATIONAL STOCK NUMBER INDEX**

STOCK NUMBER	FIG.	ITEM	STOCK NUMBER	FIG.	ITEM
4730-00-005-4994	119		5330-00-133-0758	140	3
	140	9	2530-00-136-4443	176	3
5310-00-007-9912	177	1		177	3
5315-00-012-0123	142	1	4820-00-142-3036	175	9
5230-00-018-5922	169		3110-00-143-7538	177	10
6240-00-023-2290	111	2	3110-00-143-7585	176	13
2540-00-030-5924	103	23	3110-00-143-7586	177	14
5310-00-032-1814	124	5	6240-00-144-4693	111	8
3030-00-041-2922	123	1		112	13
4730-00-044-4688	161	14	5310-00-151-9018	128	1
5310-00-045-3296	124	2	3110-00-155-6596	167	57
5340-00-050-1593	162	4	4730-00-172-0028	189	41
5310-00-053-7804	176	1	4730-00-172-0031	188	15
5310-00-053-7808	177	1	5306-00-177-5439	188	34
5315-00-059-0206	186	46	5340-00-181-1546	178	3
	187	12		179	3
	189		2990-00-190-9838	130	13
3110-00-061-4770	167	82	4730-00-202-6491	106	10
5330-00-062-3967	167	36	4730-00-204-3491	129	22
5305-00-068-0509	108	8	5306-00-206-9801	188	48
5305-00-068-0510	110	22	5310-00-209-0965	118	27
4730-00-069-1187	169			119	13
5305-00-071-2069	194	1		189	
5305-00-071-2070	194	5	5365-00-215-4108	189	79
5310-00-079-5996	143	1	5305-00-225-3843	108	13
5310-00-087-4652	108	1		114	6
	110	13		126	49
	114	3	5310-00-225-6993	194	2
5310-00-087-7493	108	2	5306-00-225-8492	113	25
	110	23	5306-00-226-4831	106	4
	114	2	2990-00-233-8057	130	2
3110-00-100-0544	162	83	5315-00-234-1664	189	11
3110-00-100-0589	177	15	5305-00-236-6531	118	1
3110-00-100-0728	162	61	3120-00-236-6552	130	17
3110-00-100-3101	167	74	2520-00-236-7515	163	
3110-00-100-3543	162	84		184	
3110-00-100-3611	177	12		185	
3110-00-100-7332	189	80	5330-00-245-3788	145	6
3110-00-101-1789	167	73	5305-00-269-3211	129	7
5330-00-105-1740	192	12	5305-00-269-3225	133	8
3110-00-108-9247	122	3		148	
5910-00-112-8051	124	40	5310-00-269-4040	194	12
5330-00-122-4543	149	21	5365-00-274-4544	192	
5310-00-123-2572	178	5	4730-00-277-9741	175	
	179	5	4730-00-278-4822	106	6
4320-00-125-4582	103	27	4730-00-278-5491	175	
5330-00-126-3460	161		5365-00-281-6623	180	10
2520-00-132-3160	167	51		181	10
	189	66		182	10
4730-00-132-4588	169			183	10

**CROSS-REFERENCE INDEXES**  
**NATIONAL STOCK NUMBER INDEX**

STOCK NUMBER	FIG.	ITEM	STOCK NUMBER	FIG.	ITEM
2530-00-293-4373	173	4	6220-00-497-2178	111	1
	174	4	5365-00-529-8457	189	78
5930-00-307-8856	111	23	5310-00-531-9120	166	8
4730-00-355-3669	169		2910-00-533-3945	128	14
5365-00-378-7253	189	78	5340-00-541-4076	115	5
2520-00-388-4197	163	1	5310-00-561-0461	135	15
	184	1	5306-00-576-1327	188	43
	185	1	4330-00-578-0166	135	2
5310-00-400-6438	176	1	4730-00-580-7417	175	12
2530-00-400-6439	177	4	5310-00-582-5965	103	20
5305-00-406-2281	123	11		133	7
	145			134	3
5310-00-407-9566	103	29		136	9
	105	6		137	3
	118	3		138	26
	123	10		139	37
	133	13		175	
	135	29		189	
	140	2	5310-00-584-7888	188	24
	143	6	5310-00-594-9379	118	16
	149	7		119	9
	152	9		144	17
4730-00-408-9132	169			166	12
4730-00-409-6278	169			175	
5306-00-419-4683	177	17		188	
5340-00-421-5015	116	9		190	2
4820-00-424-7431	135	13		190	10
5310-00-424-8307	151	2		191	10
4730-00-426-8180	175			193	
4730-00-427-5121	106	9	5310-00-595-7237	103	3
5310-00-428-6461	124	33	3030-00-606-2293	140	7
5310-00-429-3127	124	46	3110-00-606-9574	167	72
4730-00-434-6396	175		5315-00-616-5523	124	26
2520-00-446-7518	187	26	3110-00-618-0248	176	10
5305-00-450-0463	124	22	3110-00-618-0249	176	14
4720-00-450-9092	127	2	2520-00-630-0148	189	79
5305-00-451-1623	124	35	5310-00-637-9541	110	24
5306-00-456-2574	177	17		118	20
5340-00-467-3734	115	3		123	7
4720-00-470-0825	140	10		149	4
2910-00-470-7075	135	1	5305-00-638-8920	110	16
5330-00-479-4267	177	11	2910-00-646-9727	128	3
5315-00-481-9829	188	14	3120-00-661-9380	162	37
5360-00-482-4422	178	15	4820-00-689-1899	175	16
	179	15	2530-00-693-1029	177	4
5930-00-482-7856	111	13	2530-00-695-3376	189	13
4730-00-482-8111	116	11	4310-00-702-6656	142	
	192	9	2520-00-706-5892	162	23
2530-00-491-5012	189	13	5305-00-724-7224	194	10
3120-00-493-3900	162	64	5330-00-757-5328	129	4

**CROSS-REFERENCE INDEXES**  
**NATIONAL STOCK NUMBER INDEX**

STOCK NUMBER	FIG.	ITEM	STOCK NUMBER	FIG.	ITEM
4720-00-758-9140	115	9	5330-00-930-3254	130	14
5310-00-760-7442	178	2	5310-00-934-9751	124	3
	179	2	5365-00-941-4024	146	1
5310-00-763-8905	124	27	5310-00-964-7811	178	22
5305-00-781-3928	114	1		178	24
5330-00-788-5821	162	36		179	22
5310-00-809-3078	106	5		179	24
	113	37	5310-00-983-8483	124	12
5310-00-809-3079	113	11	5310-00-984-3807	106	3
5310-00-809-5997	194	3	5305-00-984-6191	124	9
3110-00-814-0630	167	78	5305-00-984-6195	114	13
5310-00-820-6653	166	2	5365-00-986-1885	162	87
5305-00-821-3869	110	14	5305-00-993-1848	124	31
5310-00-823-8803	118	9	4720-01-006-8462	127	4
	194	11	5330-01-012-2329	129	30
5310-00-823-8804	108	6	2940-01-014-2547	143	4
	114	9	4720-01-014-4915	169	
	137	8	2805-01-022-4254	156	26
5310-00-835-2140	189	12	5360-01-022-7907	156	24
4730-00-836-4221	135	23	3110-01-023-1841	162	53
5310-00-843-3970	169		3110-01-023-1842	162	52
5310-00-843-4093	169		5330-01-023-5287	154	1
5310-00-844-2246	103	2	5330-01-023-5289	145	4
5945-00-844-6559	111	21	5977-01-024-1213	124	16
5305-00-846-5703	108	3	5977-01-024-1218	124	6
4730-00-846-6076	116	7	5330-01-024-1788	135	59
	127	9	5310-01-024-9658	166	4
2540-00-846-6108	106	2	2920-01-025-6801	124	39
4720-00-846-6541	116	2	2920-01-C25-9899	124	36
2910-00-846-7646	135	37	4820-01-043-8107	171	
5365-00-846-7660	129	6	5961-01-050-7906	124	8
	135	6	2940-01-051-0695	147	1
	148	4	5330-01-054-5899	178	11
	148	7		179	11
5330-00-847-5879	155	23	4730-01-056-4990	169	
4730-00-848-2521	180	21	5306-01-063-4985	117	5
	181	21		119	16
	182	21		120	4
	183	21			153
	190	20	5330-01-063-5018	138	82
5310-00-880-7746	105	5	5330-01-063-7883	135	20
5330-00-891-0161	115	16		139	51
	129	20	5330-01-063-8341	139	5
5330-00-893-7633	148	16	5310-01-063-9773	138	64
4730-00-908-3194	129	11	3120-01-063-9845	138	41
3110-00-923-1246	162	79	5330-01-064-1488	138	43
5365-00-924-0088	167	26	5360-01-064-1986	138	31
	170	5	5365-01-064-2253	138	30
5310-00-929-1807	108	5	5365-01-064-2254	138	30
	114	7	5365-01-064-2255	138	30

**CROSS-REFERENCE INDEXES**  
**NATIONAL STOCK NUMBER INDEX**

STOCK NUMBER	FIG.	ITEM	STOCK NUMBER	FIG.	ITEM
5365-01-064-2256	138	30	5306-01-068-1071	149	1
5310-01-064-7558	138	64		191	5
5310-01-064-7559	138	64		193	13
5310-01-064-7589	190	6	5330-01-068-1081	173	9
5310-01-064-8669	129	5		174	9
	135	7	5305-01-077-9659	124	28
	148	3	5310-01-078-7804	129	18
	148	6		149	2
4720-01-065-0676	128	13	4710-01-083-4458	169	
4720-01-065-0809	116	12	5330-01-084-1063	180	16
4820-01-065-1793	175	10		181	16
4730-01-065-1817	187	27		182	16
2590-01-065-2167	111	25		183	16
2530-01-065-2539	172	4	2520-01-084-3251	164	1
5310-01-065-2596	116	18	5310-01-094-2890	136	4'
	119	4	2530-01-095-2497	178	32
	121	5		179	32
	127		5930-01-097-6517	145	5
	140	19	5330-01-099-7926	151	5
	175		4720-01-103-0874	169	
	190	16	6685-01-108-5781	125	4
	191		6685-01-108-5782	112	5
	193	15	6680-01-108-5783	112	9
2530-01-065-3769	141	19	6620-01-108-918i	112	6'
4310-01-065-4326	141	12	6620-01-111-9063	125	3
5330-01-065-5888	103	22	4330-01-116-7523	160	14
5330-01-065-6131	180	20	6620-01-118-2337	112	10
	181	20	5330-01-121-8367	192	6
	182	20	5330-01-126-9511	145	18
	183	20	5330-01-126-9512	153	8
4730-01-066-4100	103	24	5330-01-127-1377	153	6
5310-01-066-4366	138	64	5330-01-127-1378	161	6
5307-01-066-9104	188	40	5330-01-127-1380	150	6
5310-01-067-8403	118	8	5330-01-127-1381	149	34
	119	17	5330-01-127-1382	129	10
	127		4720-01-131-1477	117	2
	190	15	5360-01-132-4645	154	7
	191	6	2940-01-132-4754	148	1
	193		5365-01-133-8246	188	
5310-01-067-8980	177	5	5310-01-135-6758	113	26
5340-01-067-9037	144	8	5330-01-136-0046	178	29
5306-01-067-9561	144	11		179	29
5305-01-067-9568	119	2	5340-01-136-1660	113	27
	121	4	5305-01-143-6416	124	47
	145		4730-01-143-9460	127	1
	146		5315-01-151-2072	156	22
5306-01-067-9569	153		4720-01-151-6398	116	8
5340-01-067-9648	144	9	2930-01-153-9035	145	14
5306-01-068-1071	119	14	4730-01-153-9206	127	15
	140	17	2540-01-154-4203	103	1

**CROSS-REFERENCE INDEXES**  
**NATIONAL STOCK NUMBER INDEX**

STOCK NUMBER	FIG.	ITEM	STOCK NUMBER	FIG.	ITEM
2940-01-154-8399	127	12	5330-01-178-2104	147	7
2520-01-157-7982	188		5330-01-178-3720	116	20
3030-01-160-5801	119	7	2815-01-178-8482	156	29
5305-01-160-7408	178	1	2815-01-178-8583	157	12
	179	1	4730-01-178-8825	148	17
4310-01-161-6462	142	18	2815-01-178-9934	158	1
2990-01-162-5198	115	6	3130-01-179-4567	161	19
6220-01-162-6892	111	30	3040-01-179-5490	157	2
4820-01-163-2402	165	3	5330-01-179-5911	160	15
2815-01-163-2720	156	21	2815-01-179-6356	161	4
4820-01-165-7890	175	4	4820-01-179-6357	147	9
5310-01-166-0762	159	9	3120-01-180-4831	159	16
5365-01-166-0790	145	19	3130-01-180-4947	161	20
5365-01-166-0791	145	25	2815-01-180-5156	156	29
5365-01-166-0792	145	24	4720-01-181-1902	135	43
5365-01-166-0855	145	22	2920-01-181-7113	126	
2815-01-166-1180	156	25	2520-01-182-1838	189	42
4720-01-166-4452	169		2520-01-182-1854	189	6
5307-01-166-6166	156	2	2590-01-182-4482	110	7
4720-01-166-8457	145	2	2540-01-182-4580	111	12
5330-01-167-2432	156	19	5330-01-184-5810	148	15
	156	19	3120-01-184-5888	161	13
5330-01-167-2437	156	4	5306-01-185-2070	151	
5330-01-167-4074	156	5	6680-01-186-2626	192	5
5306-01-167-8331	130	1	5330-01-186-3314	140	28
5360-01-167-9681	156	14	5310-01-186-4361	144	4
4730-01-168-3605	169			166	7
4310-01-168-9536	142			188	
2815-01-169-7331	159	8	5310-01-186-4979	118	36
5307-01-172-7073	176	12		123	3
5307-01-173-0978	176	12		126	3
4310-01-173-4082	142			188	18
3110-01-173-6518	167	46		190	10
3120-01-173-6699	176	8		191	1
4820-01-173-8616	128	8	5310-01-186-4988	103	25
5330-01-174-2684	167	35	5306-01-186-4992	115	12
5330-01-174-2685	167	48		118	19
3110-01-174-2950	157	3		121	6
6625-01-175-8055	112	4		123	6
2530-01-176-0590	176	2		129	17
	177	2	5310-01-186-5163	118	32
5365-01-176-5751	156	8		153	
5306-01-177-0865	162	1	5315-01-186-5190	188	16
2015-01-177-2491	157	11	5306-01-186-6974	140	30
5310-01-177-3831	150	2	5306-01-186-6978	116	17
5330-01-177-8215	131	9		145	
5360-01-177-8605	147	8	3130-01-187-6271	107	11
5306-01-177-9697	135	45	4730-01-187-6931	135	41
5306-01-178-2053	161	18	5310-01-187-8546	188	
5310-01-178-2085	150	1	5330-01-187-8634	186	



**CROSS-REFERENCE INDEXES**  
**NATIONAL STOCK NUMBER INDEX**

STOCK NUMBER	FIG.	ITEM	STOCK NUMBER	FIG.	ITEM
5310-01-188-4635	140	25	5330-01-240-5035	113	41
5355-01-189-1975	106	16	5310-01-241-6122	127	17
	170	2		172	2
5340-01-189-5454	135	46		193	6
5340-01-189-8297	116	10	5310-01-242-0406	134	4
5310-01-189-8385	123	4	5306-01-242-1091	126	1
	144	12	5310-01-242-2521	161	5
2815-01-190-1052	156	20	5310-01-244-8937	129	2
3120-01-192-2174	159	16		129	27
2815-01-192-4698	156	23		131	7
5306-01-193-0868	144	16		132	5
	166	14		133	14
	175			135	30
	191	9		136	3
	193	19		149	8
2520-01-193-0883	169			152	2
4720-01-194-5335	129	23		152	8
5305-01-195-5820	133	9		153	
5355-01-197-4034	111	10	2930-01-246-5152	121	1
5340-01-197-4072	115	10	3110-01-249-9525	146	3
6140-01-201-0641	193	3	5306-01-250-0546	118	15
3110-01-201-3361	145	23		144	19
6645-01-202-4114	111	19		166	31
5930-01-202-5932	110	9		175	
5310-01-204-3172	103	5		188	45
6350-01-208-4915	111	20		190	13
	125			193	19
5930-01-209-4012	111	11	2540-01-252-4875	102	2
4820-01-219-1436	156	29	5340-01-252-5233	124	
6220-01-222-8118	111	7	5330-01-252-5258	121	9
2910-01-224-8490	136	11	5310-01-254-4260	186	47
5360-01-227-1338	180	2		187	13
	181	2	5340-01-257-4836	135	27
	182	2	5330-01-257-5026	187	
	183	2	5330-01-257-5027	162	34
2815-01-227-5998	152	5	2510-01-258-2403	190	1
5365-01-228-0515	154	8	2930-01-258-9392	145	10
5310-01-230-2349	115	14	5365-01-259-4031	110	5
	120	3	5930-01-260-6472	125	5
	129	8	2530-01-262-1186	121	
	133	10	6680-01-263-2270	112	8
	135	16	3120-01-263-4282	142	15
	145		5310-01-263-8510	110	6
	145		2530-01-264-3266	106	17
	147	4		170	
	148		4720-01-264-5596	160	2
	149	3	2520-01-266-3705	168	5
	153		5970-01-266-6689	126	16
2920-01-235-8490	124	11	5970-01-267-0174	126	53
2530-01-238-1869	188	42	5970-01-267-0175	126	9

## CROSS-REFERENCE INDEXES

STOCK NUMBER	FIG.	NATIONAL STOCK NUMBER INDEX		STOCK NUMBER	FIG.	ITEM
		ITEM	STOCK NUMBER			
3120-01-268-2659	142			6680-01-290-1653	161	1
5945-01-268-6282	<b>111</b>	<b>22</b>		5306-01-292-2420	156	16
5340-01-268-9894	128	<b>12</b>		2520-01-293-2872	189	94
<b>2530-01-269-9398</b>	<b>174</b>			5930-01-293-3854	111	24
<b>2530-01-272-2946</b>	180	12		5306-01-293-6078	156	17
	<b>181</b>	72		2930-01-294-4916	149	29
	<b>182</b>	12		5330-01-295-2997	<b>121</b>	11
	<b>183</b>	12		5330-01-295-8728	162	26
2520-01-272-5318	<b>168</b>	2		5330-01-295-8730	162	38
4310-01-272-7624	142			5330-01-295-8731	162	<b>48</b>
4820-01-272-7631	170	10		<b>481 O-01 -297-I 425</b>	<b>121</b>	<b>10</b>
2590-01-273-1308	117	7		2520-01-297-4519	168	
4720-W -273- 1428	<b>116</b>	5		2520-01-297-9278	186	
5360-01-273-1 509	<b>180</b>	1		2520-01-297-9287	<b>162</b>	51
	tat	1		29901-01-297-9301	<b>130</b>	
	182	1		4730-01-297-9324	<b>127</b>	8
	<b>183</b>	<b>1</b>		2910-01 -298-4276	145	
5970-01-273-2514	126	52		4810-01-298-8573	118	7
3120-01-273-4488	168	<b>6</b>		3020-01-299-7118	<b>140</b>	a
4720-01-273-5742	<b>116</b>	<b>13</b>		6680-01-300-0745	<b>112</b>	7
5330-01-274-3125	142	12		2530-01-300-5917	178	39
5306-01-274-5626	<b>118</b>	23			179	39
5310-01-274-5632	134	2			139	12
5310-01-275-1148	<b>113</b>	<b>51</b>		5365-01-300-7007	139	12
5340-01-275-3220	<b>130</b>	<b>5</b>		5330-01-301-6373	164	
4730-01-275-4344	<b>175</b>			4810-01-302-2513	134	8
2940-01-275-5333	<b>127</b>	11		5306-01-303-2815	<b>108</b>	9
5306-01-276-0830	188	<b>49</b>		5320-01-307-5809	<b>193</b>	4
<b>3110-01 -276-3192</b>	<b>142</b>	27		<b>5330-01 -308-0098</b>	189	<b>55</b>
<b>5330-01 -277-0918</b>	189	<b>62</b>		4730-01-310-0005	135	32
3120-01-277-4263	<b>110</b>	4		2510-01-310-4506	114	5
5330-01-277-6122	<b>167</b>	69		5306-01-313-0228	<b>188</b>	<b>31</b>
2940-m-270-7996	<b>121</b>	<b>12</b>		6620-01-313-8164	125	
5310-01-278-8289	<b>113</b>	<b>48</b>		5330-01-315-2129	133	<b>23</b>
	<b>188</b>			2910-01 -315-2541	<b>154</b>	
5310-01-278-8436	126	a		2910-01-315-5512	<b>136</b>	10
	<b>190</b>	8		5330-01-315-8707	<b>113</b>	38
4810-01-279-1366	t13			5330-01-315-8708	113	21
5305-01-2828-0829	129	26		5330-01-315-8741	113	<b>9</b>
	<b>153</b>			5330-01-316-1294	<b>113</b>	<b>53</b>
5306-01-282-2663	<b>188</b>	32		5330-01-316-1295	113	7
4720-01-283-0128	119			5330-01-316-1296	<b>113</b>	4
	<b>120</b>	1		5330-01-316-1326	<b>113</b>	17
5310-01-283-7623	<b>118</b>	2		5330-01-316-1327	<b>113</b>	22
	<b>193</b>			3110-01-324-6650	<b>189</b>	28
3120-01-285-5440	<b>189</b>			4720-01-325-2951	119	
2530-01-285-6227	<b>168</b>	4		2810-01-325-2956	156	<b>27</b>
3120-01-285-7065	<b>187</b>			4320-01-325-8534	<b>152</b>	3
2920-01-285-7288	<b>125</b>			4720-01-325-9023	120	1
2920-01-285-8394	124			2520-01-325-9110	186	57
5330-01-286-2515	<b>142</b>	6			187	25
				5360-01-327-2616	156	24

## CROSS-REFERENCE INDEXES

STOCK NUMBER		NATIONAL STOCK NUMBER INDEX		STOCK NUMBER		FIG. ITEM	
FIG.	ITEM	FIG.	ITEM	FIG.	ITEM	FIG.	ITEM
	2530-01-327-3002	177	7	4730-01-343-8415	115		<b>15</b>
	2530-01-329-1377	142		3010-01-344-0800	<b>110</b>		<b>17</b>
	2910-01-329-1425	136	<b>7</b>	5330-01-346-0312	124		7
	2920-01-300-9409	126	5	5~30-01-346-0313	135		<b>58</b>
	<b>3110-01-331-9936</b>	189	30	533-01-346-0314	147		<b>15</b>
	2530-01-332-1622	180	5	5330-01-346-0315	192		2
		181	5	5330-01-346-2355	149		<b>22</b>
		182	5	5330-01-346-2356	149		<b>30</b>
		183	5	5330-01-346-2357	152		12
	2530-01-332-9975	178	6	5330-01-346-2358	153		6
		<b>179</b>	6	5306-01-346-2890	135		14
	2590-01-333-0016	<b>161</b>	3	5306-01-346-2891	135		34
	2815-01-333-0205	152	6	533-01-346-2912	113		<b>24</b>
	2530-01-333-1917	<b>173</b>		5330-01-346-2913	155		22
	2815-01-333-3940	<b>156</b>	23	5330-01-346-2916	113		50
	5340-01-334-3565	192	<b>1</b>	5330-01-346-2917	<b>120</b>		<b>5</b>
	5365-01-336-0658	168	<b>19</b>	5330-01-346-2918	122		3
	5330-01-336-6798	122	<b>7</b>	5305-01-346-2934	123		5
	5360-01-336-9688	<b>110</b>	12	5305-01-346-2935	123		9
	5325-01-337-0869	103	26	5305-01-346-2936	134		1
	5306-01-342-5335	130	4		<b>175</b>		
	5360-01-342-5400	<b>114</b>	18	5305-01-346-2937	131		<b>2</b>
	5360-01-342-5401	<b>114</b>	19		136		<b>1</b>
	5360-01-342-5402	<b>130</b>	<b>15</b>	5305-01-346-2938	136		<b>2</b>
	5360-01-342-5418	133	1		152		<b>7</b>
	5360-01-342-5419	133	<b>2</b>	4710-10-346-3257	135		<b>35</b>
	5360-01-342-5420	133	4	5306-01-346-3450	118		<b>11</b>
	5305-01-342-5475	113	10	5310-01-346-3453	<b>115</b>		<b>13</b>
	5310-01-342-5513	<b>114</b>	8	5305-01-346-3522	<b>193</b>		<b>1</b>
	5340-01-342-5552	<b>115</b>	7	5310-01-346-3563	113		<b>40</b>
	5305-01-342-5579	113	1	5310-01-346-3564	<b>113</b>		<b>52</b>
	5340-01-342-5608	133	5	5310-01-346-3565	118		<b>37</b>
	5340-01-342-5636	102	8	5310-01-346-3566	156		<b>18</b>
	5365-01-342-7810	<b>113</b>	2	5305-01-346-3593	103		<b>28</b>
	5310-01-342-7823	129	16		118		<b>5</b>
	4730-01-342-8464	<b>116</b>	1		127		<b>16</b>
		<b>145</b>	<b>1</b>		133		<b>12</b>
	4730-01-342-8465	116	4		153		
	4730-01-342-8466	116	<b>6</b>		<b>157</b>		<b>6</b>
	4730-01-342-8467	113	58		<b>193</b>		2
	4720-01-342-8676	129	9	5305-01-346-3594	113		<b>36</b>
	4710-01-342-8841	129	3		<b>152</b>		<b>10</b>
	3110-01-343-1028	113	29	<b>5305-01-346-3595</b>	<b>118</b>		<b>31</b>
	5330-01-343-1066	129	29		129		1
	5365-01-343-1085	<b>113</b>	<b>5</b>		131		<b>1</b>
	5365-01-343-1086	<b>130</b>	18		132		<b>1</b>
	5365-01-343-1087	130	21		149		<b>19</b>
	5365-01-343-1088	133	3		149		27
	3120-01-343-1096	130	<b>19</b>		<b>172</b>		<b>1</b>
	2560-01-343-1985	<b>102</b>	9	5305-01-346-3596	119		12

**CROSS-REFERENCE INDEXES**  
**NATIONAL STOCK NUMBER INDEX**

STOCK NUMBER	FIG.	ITEM	STOCK NUMBER	FIG.	ITEM
5305-01-346-3596	140	24	5360-01-352-1957	136	20
4310-01-346-4364	151	4	5365-01-352-4209	138	64
4720-01-346-4686	135	38	5365-01-352-4210	138	64
4710-01-346-4767	135	36	5365-01-352-4211	138	64
6680-01-346-5191	111		5365-01-352-4212	138	64
4710-01-346-6605	135	5	5365-01-352-4213	138	64
4710-01-346-6606	135	21	5330-01-352-4309	136	21
4730-01-346-7908	149	16	5330-01-352-4310	137	13
5310-01-346-9363	118	24	5330-01-352-4337	137	31
5310-01-346-9364	118	26		139	9
	140	21	5330-01-352-5773	140	6
5310-01-346-9430	118	13	5330-01-352-5774	142	
5310-01-346-9431	118	28	5305-01-352-7537	137	7
5310-01-346-9432	149	28	5305-01-352-7541	142	13
4710-01-346-9999	135	8	5305-01-352-7602	140	1
5365-01-347-1158	113	30	5305-01-352-7603	140	5
	142	16		143	5
5365-01-347-1159	113	43	5340-01-352-8803	138	22
5365-01-347-1160	113	54	5310-01-353-1895	136	8
5365-01-347-1161	119	8		137	14
5365-01-347-1162	155	1		138	18
5310-01-347-1176	143	2		138	24
4720-01-347-2785	135	4	5310-01-353-1896	142	2
5330-01-347-3726	136	13	5310-01-353-2653	121	8
5330-01-347-3727	136	19	5306-01-353-5953	137	6
5360-01-347-5910	113	34	5340-01-353-5960	142	14
4720-01-347-7387	175	1	3120-01-353-6029	142	15
4720-01-347-7388	175	5	3120-01-353-6030	142	15
4310-01-347-7445	136	15	3120-01-353-6031	138	54
4730-01-348-1355	175		5340-01-353-6053	115	1
5306-01-348-3274	152	1	2910-01-353-7629	137	5
5365-01-348-3300	151	1	5315-01-353-8894	142	17
6140-01-348-4055	193		5310-01-355-0174	133	6
3120-01-348-6965	124	45	9905-01-355-2174	101	13
5365-01-348-8380	124	24	6150-01-355-3466	193	
2530-01-349-3790	122	1	4820-01-357-5636	155	8
2930-01-349-4495	124	25	2910-01-357-5703	154	3
4730-01-349-4735	135	3	2815-01-357-5705	156	11
5305-01-349-5133	135	26		156	11
	193	10	3010-01-357-5708	110	25
5975-01-349-6697	124	37	4820-01-357-6505	148	8
5975-01-349-6698	124	38	4730-01-357-6521	127	5
5975-01-349-6699	124	41	4820-01-358-0633	106	
5975-01-349-6700	124	42	4710-01-358-0644	127	6
5975-01-349-6701	124	43	4820-01-358-0682	137	22
2530-01-350-6095	122		4710-01-358-q687	148	2
2530-01-350-9071	122	14	5360-01-358-4558	136	14
5365-01-351-9382	138	64	5330-01-358-5406	189	29
2530-01-352-0038	110	1	4710-01-359-5055	149	10
5360-01-352-1191	138	52	4710-01-359-5056	149	17

**CROSS-REFERENCE INDEXES**  
**NATIONAL STOCK NUMBER INDEX**

STOCK NUMBER	FIG.	ITEM	STOCK NUMBER	FIG.	ITEM
6685-01-359-7871	127	19	2530-01-362-1100	178	27
2520-01-359-9682	185			179	27
3020-01-360-1580	186	8	2530-01-362-1149	178	
2805-01-361-3379	159	10	2540-01-362-1157	103	4
2520-01-361-3383	162		5310-01-362-1289	189	4
2520-01-361-3384	164		5305-01-362-1303	186	3
2520-01-361-5029	167		5305-01-362-1304	186	3
5340-01-361-6561	189	14	5305-01-362-1305	186	9
5310-01-361-6943	189	3	5305-01-362-1306	186	12
5340-01-361-6967	189	83	5305-01-362-1307	189	1
5340-01-361-6974	102	1	2520-01-362-1786	186	
2835-01-361-7029	189			187	
4730-01-361-8066	189	5	3020-01-362-1816	186	24
4730-01-361-8070	189	64	5307-01-362-2088	177	16
4730-01-361-8329	189	65	4610-01-362-2378	189	34
5306-01-361-8361	177	6	5365-01-362-2602	154	8
5365-01-361-8383	188	7	5365-01-362-2603	154	8
5310-01-361-8386	103	19	5365-01-362-2604	154	8
	128	5	5365-01-362-2605	154	8
5365-01-361-8394	186	6	5365-01-362-2606	154	8
5365-01-361-8395	186	6	5365-01-362-2607	154	8
5365-01-361-8396	186	6	5330-01-362-3365	176	9
5365-01-361-8397	186	6	5340-01-362-3378	166	10
5365-01-361-8398	186	6	3130-01-362-3410	159	16
5365-01-361-8399	189	24	2520-01-362-3505	186	
5365-01-361-8406	186	23	5306-01-362-4310	118	40
5365-01-361-8407	186	23	5306-01-362-4311	157	1
5365-01-361-8408	186	23	5306-01-362-4312	166	9
5365-01-361-8409	186	23	5365-01-362-4361	154	8
5365-01-361-8410	186	23	5340-01-362-4394	160	1
5365-01-361-8411	186	23	5340-01-362-4395	161	2
5365-01-361-8412	186	23	5305-01-362-4397	166	1
5365-01-361-8413	189	79	5305-01-362-4398	166	3
5365-01-361-9009	186	23	3120-01-362-4411	159	15
5365-01-361-9010	186	37	3120-01-362-4412	159	15
	187	7	5305-01-362-5009	103	18
5365-01-361-9011	186	37	5340-01-362-5027	192	8
	187	7	5340-01-362-5031	118	25
5365-01-361-9012	186	37	4720-01-362-5664	192	10
	187	7	2520-01-362-5766	189	63
5365-01-361-9013	186	37	3110-01-363-0588	162	59
	187	7	5330-01-363-0611	162	33
5365-01-361-9014	186	37	5330-01-363-0624	162	3
	187	7	5330-01-363-0625	162	40
5365-01-361-9015	186	37	5330-01-363-0626	139	48
	187	7	5310-01-363-0628	167	1
5365-01-361-9058	189	78	5310-01-363-0642	167	2
5365-01-361-9062	186	37	5310-01-363-1482	137	15
	187	7	5305-01-363-1504	138	56
2520-01-361-9303	184		5305-01-363-1505	138	75

**CROSS-REFERENCE INDEXES**  
**NATIONAL STOCK NUMBER INDEX**

STOCK NUMBER	FIG.	ITEM	STOCK NUMBER	FIG.	ITEM
5305-01-363-1506	138	76	5360-01-363-1712	167	18
5305-01-363-1507	139	1	5330-01-363-1715	138	19
5365-01-363-1508	162	63	5330-01-363-1719	138	87
5365-01-363-1509	162	69	5330-01-363-1720	139	2
5365-01-363-1510	162	73	5330-01-363-1721	139	22
5365-01-363-1511	162	85	5330-01-363-1722	139	66
5365-01-363-1512	139	26	5310-01-363-1740	144	3
3120-01-363-1514	138	95	5365-01-363-1757	139	34
5365-01-363-1515	117	6	5365-01-363-1758	139	34
	144	10	5330-01-363-1780	139	18
5305-01-363-1519	137	1	5330-01-363-1781	138	40
5305-01-363-1520	138	23	5330-01-363-1785	138	94
5305-01-363-1521	190	7	5330-01-363-1786	139	24
5365-01-363-1528	138	3	5330-01-363-1787	139	33
5365-01-363-1529	138	4	5330-01-363-1788	139	62
5365-01-363-1530	138	64	4730-01-363-2007	162	45
5365-01-363-1531	138	64	2520-01-363-2352	162	6
5365-01-363-1532	138	64	2520-01-363-2367	162	62
5365-01-363-1533	138	64	2520-01-363-2368	162	68
5365-01-363-1534	138	64	2530-01-363-2390	189	2
5365-01-363-1535	138	64	2530-01-363-2515	176	4
5365-01-363-1536	138	64	2920-01-363-2518	111	16
5365-01-363-1537	138	64	2815-01-363-2553	158	
5365-01-363-1538	138	64	2815-01-363-2555	139	31
5365-01-363-1539	138	71	2530-01-363-2568	189	19
5365-01-363-1540	138	74	5306-01-363-2626	189	20
5365-01-363-1541	139	34	5305-01-363-2642	138	16
5365-01-363-1542	139	34	5340-01-363-2647	149	5
5365-01-363-1543	139	34	5305-01-363-2648	188	17
5365-01-363-1544	139	34	5305-01-363-2649	135	19
5365-01-363-1545	139	34		139	50
5365-01-363-1546	139	34	5305-01-363-2650	144	1
5365-01-363-1547	139	34	5305-01-363-2651	144	2
5365-01-363-1548	139	34	5305-01-363-2652	151	
5365-01-363-1549	139	34	5340-01-363-2653	138	2
5365-01-363-1550	139	34	5330-01-363-2839	167	6
5365-01-363-1551	139	34	5330-01-363-2840	167	31
5365-01-S63-1552	139	34	5330-01-363-2841	167	53
5365-01-363-1553	139	34	5330-01-363-2842	167	68
5365-01-363-1554	139	34	5330-01-363-2862	167	24
5365-01-363-1555	139	34	5365-01-363-2866	139	34
5365-01-363-1556	139	34	5365-01-363-2867	139	34
5365-01-363-1557	139	34	5365-01-363-2868	139	34
5365-01-363-1558	139	34	5330-01-363-2879	167	11
5365-01-363-1559	139	34	5330-01-363-2880	167	23
5365-01-363-1560	139	34	2520-01-363-3100	163	
5365-01-363-1561	139	34	2520-01-363-3105	189	63
5365-01-363-1565	139	15	3110-01-363-3113	139	54
5310-01-363-1697	137	11	5310-01-363-3146	139	55
5330-01-363-1705	152	13	5365-01-363-4080	139	34

**CROSS-REFERENCE INDEXES**  
**NATIONAL STOCK NUMBER INDEX**

STOCK NUMBER	FIG.	ITEM	STOCK NUMBER	FIG.	ITEM
5365-01-363-4081	139	34	5360-01-364-3476	138	69
5365-01-363-4082	139	34	5360-01-364-3477	138	70
4810-01-363-4220	139	4	5360-01-364-3478	138	73
2910-01-363-4367	136	7	5365-01-364-4224	138	64
2520-01-363-4418	167	15	5365-01-364-4225	138	64
2520-01-363-4419	167	16	5365-01-364-4226	138	64
2520-01-363-4420	167	17	5365-01-364-4227	138	71
6150-01-363-4517	125	1	4730-01-364-4405	115	4
5360-01-363-4821	139	29		115	8
5360-01-363-4822	139	20	5305-01-364-4776	138	76
5360-01-363-4823	138	70	5305-01-364-4777	138	79
5360-01-363-4824	138	69	3120-01-364-5062	113	44
5360-01-363-4825	137	24	5998-01-364-5143	112	16
5360-01-363-4826	162	7	3020-01-364-6322	159	4
5360-01-363-4828	138	73	2990-01-364-8834	115	2
5360-01-363-4829	138	7	2540-01-364-8900	101	10
5305-01-363-4841	162	13	5330-01-364-9024	145	27
5306-01-363-4842	158	4	5310-01-364-9059	177	
5306-01-363-4843	158	4	5365-01-364-9090	139	34
5306-01-363-4844	158	4	5306-01-364-9107	113	46
5307-01-363-4853	176	11	5330-01-364-9855	145	20
5305-01-363-4855	162	31	2910-01-365-2586	135	
5305-01-363-4860	162	25	2805-01-365-2744	157	11
5365-01-363-4861	139	34	2805-01-365-2745	157	12
3120-01-363-5022	162	57	3020-01-365-2753	159	4
3120-01-363-5023	162	66	4730-01-365-2904	169	
3120-01-363-5024	162	74	2530-01-365-2924	178	16
3120-01-363-5025	162	78		179	16
3120-01-363-5029	159	15	2805-01-365-3050	158	
4730-01-363-5163	189	41	5340-01-365-4835	113	32
2530-01-363-5175	107	4	2930-01-365-5299	148	14
	108	18	4320-01-365-5618	155	3
2530-01-363-5176	109	5	2815-01-365-5662	156	21
3110-01-363-6018	167	39	5330-01-365-5830	145	
3110-01-363-6019	167	41	4810-01-365-6929	122	9
3110-01-363-6020	167	63	2930-01-365-7064	145	9
5310-01-363-6053	162	54	2530-01-365-7066	106	18
5305-01-363-6073	138	21	5340-01-365-8079	193	3
5365-01-363-6075	167	19	4730-01-365-8956	130	2
5365-01-363-6076	167	37	4730-01-365-8957	130	5
5310-01-363-6082	162	55	3020-01-365-9216	162	24
5365-01-363-6095	167	33	5306-01-365-9638	193	7
4730-01-363-6734	139	3	6150-01-366-1581	193	
3110-01-363-7114	162	72	2835-01-366-2754	178	25
2815-01-363-7390	139	21		179	25
2530-01-363-8088	155	5	2805-01-366-3468	157	7
2805-01-364-1520	157	7	5365-01-366-4838	145	21
5330-01-364-1939	113	42	4720-01-366-6104	120	1
5360-01-364-1945	173	7	4710-01-366-7078	148	5
	174	7	2540-01-367-2044	111	15

CROSS-REFERENCE INDEXES  
NATIONAL STOCK NUMBER INDEX

STOCK NUMBER	FIG.	ITEM	STOCK NUMBER	FIG.	ITEM
6150-01-367-5442	193				
6150-01-367-7427	193				



## CROSS-REFERENCE INDEXES

CAGEC	PART NUMBER	PART NUMBER INDEX STOCK NUMBER	FIG.	ITEM
1HN49	ABL6-6A		114	15
88044	AN101723	5306-00-177-5439	188	34
41625	A036733		108	16
78500	A12297U4597		178	23
			179	23
78500	A133211Y2755		178	34
			179	34
78500	A13780Y77		178	14
			179	14
78500	A1779M195		178	21
			179	21
78500	A2247U47	2530-01-095-2497	178	32
			179	32
78500	A2297L3158		178	28
			179	28
78500	A23211Y2755		178	20
41625	A303800		109	1
41625	A303804		109	4
78500	A33211Y2755		179	20
78500	A3722T358		178	17
			179	17
78500	A3780Q121		178	10
			179	10
78500	A431779W231		178	12
			179	12
10988	A44864	5360-01-132-4645	154	7
78500	A653722T358	2530-01-365-2924	178	16
			179	16
78500	A72297L3158	2530-01-362-1100	178	27
			179	27
12658	BF979	2910-00-470-7075	135	1
80204	B1821BH025C100N	5305-00-225-3843	108	13
			114	6
			126	49
80204	B1821BH025C125N	5305-00-068-0509	108	8
80204	B1821BH031C150N	5306-00-226-4831	106	4
80204	B1821BH038C100N	5305-00-068-0510	110	22
80204	B1821BH038C175N	5305-00-821-3869	110	14
80204	B1821BH038C225N	5305-00-638-8920	110	16
80204	B1821BH038C300N	5305-00-846-5703	108	3
80204	B1821BH038C400N	5305-00-781-3928	114	1
80204	B1821BH050C175N	5305-00-071-2070	194	5:
80204	B1821BH063C250N	5305-00-724-7224	194	10
62707	D3H	5330-01-301-6373	164	
41625	D300669-004-120	2530-01-363-5175	107	4
			108	18
41625	D301872-002-180	2530-01-363-5176	109	5
95019	D5C	2520-00-236-7515	163	
			184	
			185	
89346	ETN0083799		186	33

## CROSS-REFERENCE INDEXES

PART NUMBER INDEX		FIG.	ITEM	
CAGEC	PART NUMBER			STOCKNUMBER
89346	ETN0090186	5340-01-361-6967	189	83
89346	FHPM903249		189	73
<b>89346</b>	FPHM903210		<b>189</b>	<b>76</b>
<b>89346</b>	FP3925		109	<b>85</b>
89346	<b>FP3984</b>		<b>189</b>	<b>86</b>
77640	G 455076	5305-01-342-5475	<b>113</b>	<b>10</b>
77640	G 9430271	5305-01-342-5579	113	1
60038	HM218210	3110-00-618-0249	176	<b>14</b>
60038	HM218248	3110-00-618-0248	176	<b>10</b>
60038	HM804846	3110-00-814-0630	167	78
<b>89346</b>	I HCLM31S	6140-01-348-4055	<b>193</b>	
<b>26786</b>	J1800AF60	2540-01-252-4875	<b>102</b>	2
<b>80020</b>	<b>J87882-31</b>	5306-00-206-9801	<b>188</b>	<b>48</b>
<b>78500</b>	<b>KIT 1168</b>	2530-01-300-5917	178	39
			<b>179</b>	39
<b>78500</b>	<b>K235</b>		<b>178</b>	<b>33</b>
			<b>179</b>	<b>33</b>
<b>1JT45</b>	<b>K753</b>		<b>111</b>	18
<b>1JT45</b>	<b>LB3-ST</b>		111	<b>31</b>
55262	<b>MC716-S</b>	<b>2540-01-364-8900</b>	101	<b>10</b>
<b>78500</b>	<b>MN3081</b>		178	<b>35</b>
			179	<b>35</b>
<b>96906</b>	<b>MS15003-4</b>	4730-00-172-0028	I 89	<b>41</b>
<b>96906</b>	<b>MS20068-145</b>		<b>110</b>	18
<b>78500</b>	<b>MS20802 1</b>		178	37
78500	MS2060201		<b>179</b>	37
96906	<b>MS24665-355</b>	5315-00-012-0123	142	1
<b>96906</b>	MS24665-491	5315-00-059-0206	166	46
			<b>187</b>	12
			<b>189</b>	
<b>96906</b>	MS24665-495	5315-00-234-1664	189	<b>11</b>
<b>96906</b>	MS271 83-11	5310-00-809-3078	<b>106</b>	5
			<b>113</b>	37
<b>96906</b>	MS27183-13	5310-00-087-7493	<b>108</b>	2
			<b>110</b>	23
			<b>114</b>	2
<b>96906</b>	MS27183-17	5310-00-809-5997	194	3
<b>96906</b>	MS27183-19	5310-00-809-3079	II 3	<b>11</b>
96906	MS27183-21	5310-00-823-8803	<b>118</b>	0
			<b>194</b>	11
<b>96906</b>	MS27183-5	<b>5310-00-983-8483</b>	124	<b>12</b>
96906	MS27183-9	<b>5310-00-823-8804</b>	108	<b>6</b>
			114	<b>9</b>
			137	8
<b>96906</b>	MS35206-243	5305-00-984-6191	124	9
<b>96906</b>	MS35206-247	5305-00-984-6195	<b>114</b>	I 3
96906	MS35207-265	5305-00-993-1848	I 24	31
96906	MS35333-42	5310-00-595-7237	<b>103</b>	3
<b>96906</b>	MS35338-30		124	13
<b>96906</b>	MS35338-43	5310-00-045-3296	124	2
<b>96906</b>	MS35338-44	5310-00-582-5965	<b>103</b>	<b>20</b>
			<b>133</b>	7
			<b>134</b>	3

## SECTION IV

TM5-3820-256-24P-2

## CROSS-REFERENCE INDEXES

CAGEC	PART NUMBER	PART NUMBER INDEX		FIG.	ITEM
			STOCK NUMBER		
96906	MS35338-44		5310-00-582-5965	136	9
				137	3
				138	26
				139	37
				175	
96906	MS35338-45		5310-00-407-9566	189	
				103	29
				105	6
				118	3
				123	10
				1 3 3	13
				135	29
				140	2
				143	6
				149	7
96906	MS35338-46		5310-00-637-9541	152	9
				110	24
				118	20
				119	3
				123	7
				145	8
				149	4
				160	4
				175	
				186	28
96906	MS35338-47		5310-00-209-0965	118	27
				119	13
				189	
96906	MS35338-48			126	14
				140	18
				180	18
				181	18
				182	18
				183	18
96906	MS35338-50		5310-00-820-6653	166	2
				186	
				187	
96906	MS35338-51		5310-00-584-7888	188	24
96906	MS35649-3252			124	4
96906	MS35649-362			106	14
				124	14
96906	MS35650-302		5310-00-934-9751	124	3
96906	MS35692-69		5310-00-835-2140	189	12
96906	MS51113-1		5930-00-307-8856	111	23
96906	MS51922-13		5310-00-984-3807	106	3
96906	MS51922-47		5310-00-087-4652	108	1
				110	13
				114	3
96906	MS51922-2		5310-00-929-1807	108	5
				114	7
94906	MS51922-33		5310-00-225-6993	194	2

## CROSS-REFERENCE INDEXES

CAGEC	PART NUMBER	PART NUMBER INDEX STOCK NUMBER	FIG.	ITEM
96906	MS51922-49	5310-00-269-4040	194	12
96906	MS51967-14		107	3
96906	MS51967-8		107	7
96906	MS51968-20	5310-00-763-8905	124	27
96906	MS51968-5	5310-00-880-7746	105	5
96906	MS53068-1	2530-00-693-1029	177	4
96906	MS90725-13	5306-01-303-2815	108	9
96906	MS90725-27	5306-00-225-8492	113	25
96906	MS90725-60	5305-00-269-3211	129	7
96906	MS90728-174		194	14
89346	NSS-SEAL		145	29
89346	NSS-SEAT		145	30
1DR34	N10242-149	3010-01-344-0800	110	17
40342	N20954D	4820-01-358-0633	106	
40342	N30072ED	2530-01-365-7066	106	18
78500	N35P		178	7
			179	7
1JT45	PD250		104	11
18265	P10-5534	4720-00-450-9092	127	2
18265	P10-5610	4720-01-006-8462	127	4
31033	RC150	2815-01-192-4698	156	23
78500	RDA 1550-759	2530-01-362-1149	178	
78500	RDA 1550-760		179	
89346	RE268330	5340-01-361-6974	102	1
78500	RV3109		178	19
			179	19
24617	R1310WB	3110-00-155-6596	167	57
51501	R519	4820-00-142-3036	175	9
7T253	SD-12		110	
7T253	SD-13		106	
7T253	SD-14		108	
7T253	SD-15		111	
T253	SD-16		101	
7T253	SD-17		102	
7T253	SD-18		104	
7T253	SD-19		115	
7T253	SD-20		194	
7T253	SD-31		114	
7T253	SD-32		109	
7T253	SD-33		107	
7T253	SD-39		103	
01652	SPA1740	5340-01-353-6053	115	1
06120	SPG1002		108	17
19220	SS-13-4972-51UL		101	14
19220	SS-13-4972-51UR		101	15
89346	ST 2161		186	49
			187	17
89346	ST 2162		186	50
			187	18
89346	ST 264		186	31
89346	ST 3022		186	16

## CROSS-REFERENCE INDEXES

CAGEC	PART NUMBER	PART NUMBER INDEX STOCK NUMBER	FIG.	ITEM
29930	ST2018A	3110-00-143-7538	177	10
29930	ST2022	3110-00-100-3611	177	12
89346	ST205A	3110-01-276-3192	142	27
29930	ST2069	3110-00-100-3543	162	84
89346	ST2098	3120-01-173-6699	176	8
29930	ST967	3110-00-143-7586	177	14
29930	ST968	3110-00-143-7585	176	13
29930	ST969	3110-00-100-0589	177	15
29930	ST987	3110-00-100-0544	162	83
78500	S255	5305-01-160-7408	178	1
			179	1
1JT45	TC01010		104	9
01652	U350	5340-00-541-4076	115	5
01652	U400	5340-00-467-3734	115	3
21335	VAK1	3130-01-187-6271	107	11
35311	VM1471	5305-00-236-6531	118	1
31033	VP107	2815-01-190-1052	156	20
74410	XB-0011-1		194	15
89346	ZZ102377	5315-01-353-8894	142	17
90640	0051438-0	3110-00-100-3101	167	74
79146	019004		107	6
79146	019006		107	2
79146	019061		107	5
79146	019065		107	1
77640	028426	5310-01-135-6758	113	26
77640	032647		113	19
77640	032784	5330-01-364-1939	113	42
05333	062430		114	23
19220	1-400-L25		101	19
19220	1-400-R25		101	20
89346	10-24X5/8		121	2
64289	100-2425		114	11
35510	100111		124	15
89346	101917R1		169	
89346	104112		193	9
16764	10495183	5970-01-266-6689	126	16
89346	10498663		126	8
89346	105911R1		162	16
89346	106312R1	3120-00-493-3900	162	64
89346	1071376Z	2520-01-297-4519	168	
89346	107813R1	5310-00-531-9120	166	8
29510	109460	4730-00-172-0031	188	15
29930	109461	4730-00-848-2521	180	21
			181	21
			182	21
			183	21
			190	20
04741	11A7062	5310-00-053-7808	177	1
89346	110 330	5310-00-079-5996	143	1
89346	110362R92	2530-00-491-5012	189	13
89346	110363R92	2530-00-695-3376	189	13

## CROSS-REFERENCE INDEXES

CAGEC	PART NUMBER	PART NUMBER INDEX STOCK NUMBER	FIG.	ITEM
89346	110668R1		108	11
89346	111428H	5307-01-363-4853	176	11
89346	111442R1	5330-01-346-0315	192	2
89346	1115598	2920-01-330-9409	126	5
89346	1116920	5945-00-844-6559	111	21
7T253	1146		103	13
7T253	1147		103	16
7T253	1148		103	17
89346	115193		149	12
89346	116487		149	
89346	117804H		189	70
89346	117996		142	26
89346	118624	5310-01-346-9363	118	24
89346	118748		140	16
89346	118755		135	9
89346	12015R1		188	52
89346	120391		124	29
78500	1205B1666	5330-01-136-0046	178	29
			179	29
78500	1205C1667	2835-01-366-2754	178	25
			179	25
89346	121207		149	14
89346	121220		128	10
89346	121322		128	11
89346	121637		162	28
24617	121694	3110-00-100-0728	162	61
89346	121894C1	4820-01-357-6505	148	8
92679	122316R91	4730-00-908-3194	129	11
89346	122407		182	24
89346	122407R1		180	24
			181	24
			183	24
78500	1229S513	5310-00-760-7442	178	2
			179	2
89346	12436R1		188	23
89346	124543		119	11
			122	4
89346	124755R1	5307-01-066-9104	188	40
89346	124818		141	4
89346	124891R1		188	4
89346	124896R2		188	13
89346	124925		175	
89346	125407H1	4810-01-298-8573	118	7
89346	126177	5310-00-151-9018	128	1
89346	126404R1		180	9
			181	9
			182	9
			183	9
95019	127740K	2520-01-266-3705	168	5
89346	129083R1	5340-01-363-2647	149	5
89346	129286H		162	15

## CROSS-REFERENCE INDEXES

CAGEC	PART NUMBER	PART NUMBER INDEX STOCK NUMBER	FIG.	ITEM
19220	13-4972-SS-50L		101	22
19220	13-4972-SS-50R		101	23
89346	130559R1		188	3
89346	130564R1		188	1
40342	13241A		111	
89346	133093R1		156	12
89346	133214R91	3110-00-108-9247	122	3
35510	13657	5310-00-428-6461	124	33
89346	138498		189	75
89346	138572		169	
89346	140304		128	9
29930	140483H	5306-01-186-4992	115	12
			118	19
			121	6
			123	6
			129	17
			140	23
			145	
89346	141966H		165	4
89346	142127R1		148	
89346	143406HX		169	
79470	1462X10		106	12
79470	1468X12		106	8
79470	1468X8X4		106	13
79470	1469X10X6		106	11
89346	15/16X1 L		142	20
78500	15X725		178	8
			179	8
89346	1513791C1	4720-01-366-6104	120	1
89346	152450R1	5365-00-281-6623	180	10
			181	10
			182	10
			183	10'
89346	157490R1		186	55
			187	23
89346	157491R2	5310-01-254-4260	186	47
			187	13
89346	157493R1		186	51
			187	19
89346	157566R1		186	39
			187	8
89346	157567R1		186	39
			187	8
89346	157725C1		113	15
89346	160094R1		141	1
89346	16067DA		156	13
89346	1609989C91	2930-01-365-7064	145	9
89346	161019R93		187	10
89346	1614814C92	4720-01-325-9023	120	1
89346	162135R1		192	3
89346	162304R1		103	11

## CROSS-REFERENCE INDEXES

CAGEC	PART NUMBER	PART NUMBER INDEX STOCK NUMBER	FIG.	ITEM
89346	1646579C91	2520-01-361-3383	162	
89346	1648111C1		190	18
89346	1648112C1		190	19
89346	1648215C1		168	3
89346	1648524C91		177	13
89346	1648525C91		177	13
89346	1648567C91		112	
89346	1648900C91		186	
89346	1649608C91	5340-01-362-5027	192	8
89346	1649641C91	2530-01-350-9071	122	14
89346	1649726C91	2520-01-363-2368	162	68
89346	1650622C1		162	70
89346	1651263C91	2520-01-362-3505	186	
89346	1651264C91	3020-01-360-1580	186	8
89346	1651273C91	2520-01-293-2872	189	94
89346	1651279C91		186	2
89346	1651280C91		186	27
89346	1651281C91		187	2
89346	1651515C91	3120-01-285-5440	189	
89346	1651517C91	3120-01-285-7065	187	
89346	1651523091	2520-01-297-9278	186	
89346	1652306C91	2920-01-363-2518	111	16
89346	1652453C91	2530-01-352-0038	110	1
89346	1653039C91	2520-01-363-2367	162	62
89346	1653041C1		162	92
89346	1653042C1		162	36
89346	1653043C1		162	81
89346	1653044C1		162	75
89346	1653045C1		162	91
89346	1653046C1		162	71
89346	1653047C1		162	89
89346	1653048C1		162	67
89346	1653049C1		162	88
89346	1653050C1		162	65
89346	1653051C1	3110-01-363-7114	162	72
89346	1653052C1		162	39
89346	1653053C1		162	90
89346	1653054C91		162	49
89346	1653057C1		162	50
89346	1653096C91		162	17
89346	1653174C1		112	2
89346	1653853C91	5330-01-295-8731	162	48
89346	1654330C1	5330-00-479-4267	177	11
89346	1654949C91	3020-01-362-1816	186	24
89346	1654953C1	5365-01-361-8406	186	23
89346	1654954C1	5365-01-361-8407	186.	23
89346	1654955C1	5365-01-361-8408	186	23
89346	1654956C1	5365-01-361-8409	186	23
89346	1654957C1	5365-01-361-8410	186	23
89346	1654958C1	5365-01-361-8411	186	23
89346	1654959C1	5365-01-361-8412	186	23



## CROSS-REFERENCE INDEXES

CAGEC	PART NUMBER	PART NUMBER INDEX STOCK NUMBER	FIG.	ITEM
89346	1654960C1	5365-01-361-9009	186	23
89346	1655602C91		122	5
89346	1655603C1	4810-01-365-6929	122	9
89346	1655605C1		122	12
89346	1655606C91	2530-01-350-6095	122	
89346	1655608C91		122	10
89346	1655609C91	2530-01-349-3790	122	1
89346	1655816C1		125	
89346	1657226C91	6150-01-355-3466	193	
89346	16613745C91		122	2
89346	1664732C2		144	18
89346	166562R1	5330-00-133-0758	140	3
31007	166880R1	2540-00-846-6108	106	2
89346	1671201C1	2530-01-363-2568	189	19
89346	167164		170	1
89346	1671852C91	2530-01-332-9975	178	6
			179	6
89346	167263	5305-01-362-5009	103	18
89346 1	675448C1	5310-01-187-8546	188	
08806	168	6240-00-144-4693	111	8
			112	13
89346	17006R1	2530-01-363-8088	155	5
89346	1700632C1		138	42
89346	17008R1		161	
89346	1700917C1		138	47
89346	1700920C1		138	27
89346	1700923C1	5330-01-064-1488	138	43
89346	1700924C91		137	29
89346	1700925C1		138	43
89346	1700926C1		137	27
89346	1701015C1		138	13
89346	17012R1		153	3
			162	8
89346	17013R1		161	
89346	17016R1		162	12
78500	1707C 3	5340-00-181-1546	178	3
78500	1707C3	5340-00-181-1546	179	3
89346	171053R1	3120-01-363-5025	162	78
89346	17135R1		159	14
29930	172531	5340-00-050-1593	162	4
78500	1727N40	5310-00-123-2572	178	5
			179	5
78500	1729B262	5310-00-964-7811	178	22
			178	24
			179	22
			179	24
81300	17495GL	3030-00-606-2293	140	7
78500	1779Q433		178	13
			179	13
89346	179067H1		171	6
89346	179070H2		171	3

## CROSS-REFERENCE INDEXES

CAGEC	PART NUMBER	PART NUMBER INDEX STOCK NUMBER	FIG.	ITEM
89346	179071H2		171	1
89346	1800029C1		148	10
89346	1800515C1		148	13
89346	1800588C91	4710-01-366-7078	148	5
89346	1800589C92	4710-01-358-0687	148	2
89346	1800667C1		129	14
89346	1800690C1		148	18
29510	1801090C1	2940-01-132-4754	148	1
89346	1801115C1		148	11
89346	1801244C1	4720-01-342-8676	129	9
89346	1801344C2		134	7
89346	1801398C91	4310-01-346-4364	151	4
89346	1801427C1		119	19
89346	1801433C1		119	18
89346	1801452C1		134	5
89346	1802054C1		138	25
89346	1802064C1		138	17
89346	1802132C1	5306-01-353-5953	137	6
89346	1802157C1		149	33
89346	1802159C1		136	17
89346	1802246C91		153	1
89346	1802248C91		145	31
89346	1802256C1	5365-01-363-1541	139	34
89346	1802257C1	5365-01-363-1542	139	34
89346	1802258C1	5365-01-363-1543	139	34
89346	1802259C1	5365-01-363-1544	139	34
89346	1802260C1	5365-01-363-1545	139	34
89346	1802261C1	5365-01-363-1546	139	34
89346	1802262C1	5365-01-363-1547	139	34
89346	1802263C1	5365-01-363-1548	139	34
89346	1802264C1	5365-01-363-1549	139	34
89346	1802265C1	5365-01-363-1550	139	34
89346	1802266C1	5365-01-363-1551	139	34
89346	1802267C1	5365-01-363-1552	139	34
89346	1802309C1		138	67
89346	1802310C1		138	68
89346	1802339C92	2805-01-366-3468	157	7
92679	1802340C1	2815-01-177-2491	157	11
89346	1802393C93	3020-01-364-6322	159	4
89346	1802397C1		155	8
89346	1802399C1		155	17
89346	1802452C1		135	44
92679	1802453C1	4730-01-187-6931	135	41
89346	1802461C2		156	15
89346	1802561C1		138	16
92679	1802582C1	5306-01-178-2053	161	18
89346	1802649C1		139	57
89346	1802650C91	4810-01-302-2513	134	8
89346	1802705C1	5310-01-363-3146	139	55
89346	1802737C1		135	60
89346	1802755C91	4710-01-346-4767	135	36

## CROSS-REFERENCE INDEXES

CAGEC	PART NUMBER	PART NUMBER INDEX STOCK NUMBER	FIG.	ITEM
89346	1802756C1	4730-01-349-4735	135	3
89346	1802796C91		135	47
89346	1802800C91		135	49
89346	1802812C1		145	28
89346	1802826C91	2910-01-365-2586	135	
89346	1802866C1		152	11
89346	1802867C2	5330-01-346-2357	152	12
89346	1802879C1	2815-01-333-0205	152	6
89346	1802942C1	5365-01-363-1529	138	4
89346	1802947C91		135	50
89346	1802951C91		135	51
89346	1802952C91		135	52
89346	1802953C91		135	53
89346	1802954C91		135	54
89346	1802955C91		135	55
89346	1802956C91		135	56
89346	1802959C91		135	48
89346	1803254C1		134	6
89346	1806082C1		130	23
92679	1806226C2	5330-01-167-2432	156	19
			156	19
89346	1806267C91	5330-01-364-9024	145	27
89346	1806268C91	5330-01-364-9855	145	20
89346	1806269C1		139	35
89346	1806270C1	5365-01-363-1565	139	15
89346	1806272C1		139	38
89346	1806273C91		139	67
89346	1806274C1	5330-01-363-1722	139	66
89346	1806275C1		139	65
89346	1806278C1		139	44
89346	1806279C1	5340-01-342-5608	133	5
89346	1806281C1	5360-01-342-5420	133	4
89346	1806282C2		133	15
89346	1806284C1		139	69
89346	1806288C1		139	17
89346	1806290C1	5330-01-363-1786	139	24
89346	1806291C1		139	25
89346	1806292C1	5330-01-363-1780	139	18
89346	1806293C1		139	7
89346	1806294C1		139	16
89346	1806296C1	3120-01-363-1514	138	95
89346	1806297C1		138	99
89346	1806298C1		138	98
89346	1806299C1	5330-01-363-1785	138	94
89346	1806300C1		138	93
89346	1806301C1		138	90
89346	1806302C1		138	96
89346	1806303C1		138	92
89346	1806304C1		138	84
89346	1806305C1		138	86
89346	1806306C1	5305-01-363-1505	138	75

## CROSS-REFERENCE INDEXES

CAGEC	PART NUMBER	PART NUMBER INDEX STOCK NUMBER	FIG.	ITEM
89346	1806307C1	5305-01-364-4776	138	76
89346	1806309C1		138	51
89346	1806310C1		138	50
89346	1806314C1		138	35
89346	1806328C1	5330-01-363-1721	139	22
89346	1806330C91		138	1
89346	1806330C92		138	1
89346	1806332C1	5360-01-363-4829	138	7
89346	1806335C1		138	46
89346	1806336C91		138	77
89346	1806337C1	5305-01-364-4777	138	79
89346	1806338C1		138	78
89346	1806339C1		138	80
89346	1806342C1		137	26
89346	1806343C1		137	2
89346	1806344C1	4820-01-358-0682	137	22
89346	1806345C1		137	19
89346	1806346C1	5310-01-363-1482	137	15
89346	1806347C91		137	18
89346	1806348C91		137	10
89346	1806349C91		137	12
89346	1806350C1	5310-01-363-1697	137	11
89346	1806352C91		137	16
89346	1806353C1	5305-01-352-7537	137	7
89346	1806355C1		138	53
89346	1806356C1	3120-01-353-6031	138	54
89346	1806357C1		137	2
89346	1806358C91		138	58
89346	1806359C1	5365-01-352-4209	138	64
89346	1806360C1	5365-01-352-4210	138	64
89346	1806361C1	5365-01-352-4211	138	64
89346	1806362C1	5365-01-352-4212	138	64
89346	1806363C1	5365-01-352-4213	138	64
89346	1806364C1	5365-01-364-4224	138	64
89346	1806365C1	5365-01-351-9382	138	64
89346	1806366C1	5365-01-363-1530	138	64
89346	1806367C1	5365-01-364-4225	138	64
89346	1806368C1	5365-01-363-1531	138	64
89346	1806369C1	5365-01-363-1532	138	64
89346	1806370C1	5365-01-363-1533	138	64
89346	1806371C1	5365-01-363-1534	138	64
89346	1806372C1	5365-01-364-4226	138	64
89346	1806373C1	5365-01-363-1535	138	64
89346	1806374C1	5310-01-064-7559	138	64
89346	1806375C1	5365-01-363-1536	138	64
89346	1806376C1	5365-01-363-1537	138	64
89346	1806377C1	5365-01-363-1538	138	64
89346	1806388C1	5365-01-343-1088	133	3
89346	1806389C1		137	17
89346	1806406C1	2910-01-357-5703	154	3
89346	1806407C91	2910-01-315-2541	154	

## CROSS-REFERENCE INDEXES

CAGEC	PART NUMBER	PART NUMBER INDEX STOCK NUMBER	FIG.	ITEM
89346	1806416C1		139	47
89346	1806484C91	5340-01-352-8803	138	22
89346	1806503C1	4720-01-346-4686	135	38
89346	1806504C1	5330-01-363-0626	139	48
89346	1806557C91		138	88
89346	1806565C1		139	23
89346	1806602C91	4710-01-346-6605	135	5
89346	1806610C1		133	11
89346	1806792C1	5360-01-342-5418	133	1
89346	1806793C1	5360-01-342-5419	133	2
89346	1806833C91	2815-01-363-7390	139	21
89346	1806838C1		137	20
89346	1806841C1		137	9
89346	1806919C1		139	45
89346	180751R93	2530-01-176-0590	176	2
			177	2
89346	1808025C1		138	38
89346	1808059C91		158	4
89346	1808060C91	5306-01-363-4842	158	4
89346	1808061C91	5306-01-363-4843	158	4
89346	1808062C91	5306-01-363-4844	158	4
89346	1808069C91		159	15
89346	1808070C91	3120-01-362-4411	159	15
89346	1808071C91	3120-01-363-5029	159	15
89346	1808072C91	3120-01-362-4412	159	15
89346	1808129C1	5305-01-363-1520	138	23
89346	1808310C92	5330-01-363-1781	138	40
89346	1808474C1		145	13
89346	1808579C1		138	44
89346	1808652C1		139	72
89346	1808734C1	5360-01-363-4825	137	24
89346	1808832C91	4320-01-325-8534	152	3
89346	1808957C1		151	3
89346	1809553C1		139	42
89346	1809570C1	2805-01-365-2744	157	11
89346	1809589C1	2805-01-365-2745	157	12
89346	1809590C91		135	18
89346	1809617C1		130	11
89346	1809618C1	5306-01-342-5335	130	4
89346	1809642C92	4710-01-346-6606	135	21
89346	1809683C1		158	8
89346	1809690C1	4730-01-365-8957	130	5
89346	1809691C1		130	23
89346	1809692C1	4730-01-365-8956	130	2
89346	1809693C91		130	12
89346	1809694C1		130	10
89346	1809695C1		130	7
89346	1809696C91		130	8
89346	1809796C1	4810-01-363-4220	139	4
89346	1809797C1	4730-01-363-6734	139	3
89346	1809798C1	5360-01-363-4821	139	29

## CROSS-REFERENCE INDEXES

CAGEC	PART NUMBER	PART NUMBER INDEX STOCK NUMBER	FIG.	ITEM
89346	1809829C91		131	8
89346	1810057C91	2910-01-329-1425	136	7
89346	1810304C91	2990-01-297-9301	130	
89346	1810351C1		132	6
89346	1810358C91		158	5
89346	1810359C92	2805-01-365-3050	158	
89346	1810366C91	2910-01-298-4276	145	
89346	1810491C1	5305-01-363-1507	139	1
89346	1810504C1		158	9
89346	1810505C91	5330-01-365-5830	145	
89346	1810510C3	5330-01-346-2358	153	6
89346	1810511C1		153	7
89346	1810527C1		158	8
89346	1810542C92		153	1
89346	1810687C1		139	36
89346	1810690C1		139	63
89346	1810694C1	5360-01-364-3476	138	69
89346	1810695C1	5360-01-364-3477	138	70
89346	1810697C1	5360-01-364-3478	138	73
89346	1810717C1		145	13
89346	1810746C91	3020-01-365-2753	159	4
89346	1810819C1	5305-01-363-2649	135	19
			139	50
89346	1811580C1		157	13
89346	1811581C91	2815-01-333-3940	156	23
89346	1811649C91	2805-01-364-1520	157	7
89346	1811668C91	2815-01-363-2553	158	
89346	1811672C91	2815-01-365-5662	156	21
89346	1811680C91	2910-01-363-4367	136	7
89346	1811726C91		139	58
89346	1811726C92		139	58
89346	1811728C1		139	60
89346	1811729C1		139	68
89346	1811730C1		139	40
89346	1811733C1	5360-01-352-1191	138	52
89346	1811925C1		139	23
89346	1811926C91		139	73
89346	1811928C91	2910-01-353-7629	137	5
89346	1811995C91		161	8
89346	1812675C1	5360-01-363-4824	138	69
89346	1812677C1	5365-01-363-1539	138	71
89346	1812678C1		138	72
89346	1813764C1		137	23
89346	1813776C1		138	6
89346	1814109C1	5360-01-363-4823	138	70
89346	1814111C1	5360-01-363-4828	138	73
89346	1814119C1	5305-01-363-2642	138	16
89346	1814130C1		139	27
89346	1814867C1	5305-01-363-1506	138	76
89346	1815544C1		139	35
89346	18479R1		173	

## CROSS-REFERENCE INDEXES

CAGEC	PART NUMBER	PART NUMBER INDEX STOCK NUMBER	FIG.	ITEM
89346	18479R1		174	
89346	1851960		126	46
89346	1852892		126	26
89346	1894635		126	44
89346	1894642		126	61
89346	1894643		126	60
1H540	190HOLD-DOWN		114	14
89346	1905125		126	7
89346	1911644		126	47
89346	191246R1		171	5
89346	1916272		126	50
35346	1918047		126	54
89346	19231R1		173	
			174	
89346	1934478		126	57
89346	1936466		126	55
08865	194-2		112	12
89346	19415R1		186	
89346	1945356		126	29
89346	1948519		126	37
89346	1948520		126	35
89346	1948521		126	34
89346	1948526		126	33
89346	1948529		126	62
89346	1948537		126	40
89346	1955994		126	23
89346	1964857		126	30
89346	1968396		126	56
89346	1968998		126	25
89346	1972977		126	43
89346	1977005		126	45
89346	1978756		126	42
89346	1979600		126	12
89346	1985243		126	36
89346	1985246		126	19
89346	1985247		126	64
89346	1985304		126	39
89346	1985314		126	27
89346	1985320		126	21
89346	1985332		126	4
89346	1985617		126	24
89346	1987989		126	59
89346	1988093		126	65
89346	1988096		126	48
89346	1988097		126	63
89346	1988100	5970-01-273-2514	126	52
89346	1988111		126	58
89346	1988121		126	28
89346	1988126		126	18
89346	1988128		126	22
89346	1988135		126	17

## CROSS-REFERENCE INDEXES

CAGEC	PART NUMBER	PART NUMBER INDEX STOCK NUMBER	FIG.	ITEM
89346	1988137		126	41
89346	1988138		126	20
89346	1988140		126	38
16764	1988339	5970-01-267-0174	126	53
16764	1988340	5970-01-267-0175	126	9
89346	1989495		126	
89346	1989497		126	
16764	1989498	2920-01-285-7288	126	
89346	1990466	2920-01-181-7113	126	
53203	20000	2910-00-646-9727	128	3
08484	21080	4730-01-143-9460	127	1
08806	211-2	6240-00-023-2290	111	2
89346	212254R1	5306-00-419-4683	177	17
89346	212255R1	5306-00-456-2574	177	17
89346	212746R1		122	8
89346	212747R1		122	6
89346	21318R1		122	11
89346	213262R1		126	32
89346	21333R1	5310-01-346-3453	115	13
77640	213705	4730-01-342-8467	113	58
89346	21427R1		156	30
77640	216191	3110-01-343-1028	113	29
89346	217639R1	5330-00-105-1740	192	12
89346	217877R92	4310-00-702-6656	142	
89346	218211		157	10
89346	22191R1	5310-01-346-3565	118	37
78500	2240E4815		178	18
			179	18
66195	22541R1	5305-00-071-2069	194	1
78500	2257D108		178	38
			179	38
89346	228275R1	5365-00-941-4024	146	1
78500	2297J4820		178	26
78500	2297K4821		179	26
89346	23043R1	5310-01-346-9431	118	28
89346	230766R1		169	
21292	232229	3110-00-061-4770	167	82
21292	232234	3110-01-363-6019	167	41
21292	232238	3110-01-363-6018	167	39
21292	232252		167	81
21292	232388	3110-01-363-6020	167	63
21292	235372		167	10
			167	30
21292	235446		167	47
21292	235484		167	80
21292	235485		167	32
21292	235487		167	52
89346	23623R1		161	11
89346	23624R1		153	5
21292	237434		167	67
21292	237435		167	34



## CROSS-REFERENCE INDEXES

CAGEC	PART NUMBER	PART NUMBER INDEX STOCK NUMBER	FIG.	ITEM
89346	23776D		149	25
89346	240468R91		164	2
1CU61	242-1580		101	11
06853	243009	2940-01-014-2547	143	4
89346	243321R1	4730-01-363-2007	162	45
92679	24577R1	5365-01-176-5751	156	8
89346	24621R1	5306-01-067-9569	153	
89346	24641R1	5320-01-307-5809	193	4
89346	24776R1		175	17
89346	24839R1		117	4
		5305-01-349-5133	135	26
			193	10
89346	24840R1	5306-01-068-1071	119	14
			140	17
			149	1
			160	6
			191	5
			193	13
89346	24842R1	5305-01-067-9568	119	2
			121	4
			145	
			146	
89346	24843R1	5306-01-186-6974	140	30
89346	24844R1		145	
89346	24846R1	5306-01-346-2890	135	14
89346	24850R1	5305-01-346-3596	119	12
			140	24
89346	24852R1		189	
				67
89346	24859R1		146	
89346	24861R1		190	30
89346	24862R1		159	1
89346	24864R1		146	
89346	24872R1	5305-01-362-4397	166	1
89346	24874R1	5305-01-362-4398	166	3
89346	24875R1	5305-01-363-2651	144	2
89346	2487802640	2520-01-361-3384	164	
89346	24879R1	5305-01-363-2650	144	1
89346	24881R1	5305-01-346-2934	123	5
89346	24889R1	5306-01-361-8361	177	6
89346	24895R1		186	45
			187	11
1HN49	25N150WFEZ	5310-01-342-5513	114	8
89346	25077R1		160	11
89346	252018R1	5310-01-346-3566	156	18
89346	25222R1		128	7
			175	
89346	25228R1	5305-01-346-3593	103	28
			118	5
			127	16
			133	12
			153	

## CROSS-REFERENCE INDEXES

CAGEC	PART NUMBER	PART NUMBER INDEX STOCK NUMBER	FIG.	ITEM
89346	25228R1	5305-01-346-3593	157	6
			193	2
89346	25232R1	5305-01-346-2938	136	2
			152	7
89346	25234R1		149	23
			153	
89346	25235R1	5305-01-346-2937	131	2
			136	1
89346	25236R1	5305-01-346-2935	123	9
29510	252483R1	5330-00-893-7633	148	16
89346	25277R1		159	5
89346	25293R1		189	89
89346	25296R1	5305-01-363-2648	188	17
89346	25360R1		188	39
89346	253629	5365-01-343-1085	113	5
29510	253660R1	5330-00-757-5328	129	4
89346	25483R1	5305-01-346-2936	134	1
			175	
89346	25492R1	5305-01-346-3594	113	36
			152	10
89346	25493R1	5305-01-346-3595	118	31
			129	1
			131	1
			132	1
			149	6
			149	19
			149	27
			172	1
89346	25501R1	5306-01-063-4985	117	5
			119	16
			120	4
			153	
92679	25519R1	53-10-01-242-0406	134	4
92679	25520R1	5310-01-186-5163	118	32
			131	6
			132	4
			153	
89346	25521R1		135	28
89346	25522R1		119	1
			120	2
		5310-01-078-7804	129	18
			145	
			149	2
			153	
			160	3
			175	
89346	25523R1		145	7
			160	9
89346	25524R1	5310-01-346-9364	118	26
			140	21
89346	25527R1	5310-01-278-8289	113	48

## CROSS-REFERENCE INDEXES

CAGEC	PART NUMBER	PART NUMBER INDEX STOCK NUMBER	FIG.	ITEM
89346	25527R1	5310-01-278-8289	188	
31007	25528R1	5310-01-024-9658	166	4
89346	25529R1		188	25
2L563	255446		189	18
89346	25552R1	5310-01-094-2890	136	4
89346	256333R1		150	5
89346	25653R1	5305-01-352-7603	140	5
			143	5
92679	25654R1		129	25
			153	
			156	1
89346	25678R1	5305-01-282-0829	129	26
			153	
89346	25680R1	5305-01-363-1521	190	7
29510	25684R1	5305-01-195-5820	133	9
89346	25707R1	5310-01-361-8386	103	19
			128	5
89346	25708R1	5310-01-283-7623	118	2
			193	
89346	25709R1	5310-01-065-2596	116	18
			119	4
			121	5
			127	
			140	19
			175	
			190	16
			191	
			193	15
89346	25710R1	5310-01-189-8385	123	4
			144	12
89346	25711R1	5310-01-278-8436	126	2
			190	8
89346	25712R1		186	
			187	
89346	25750R1		149	24
89346	25752R1		162	27
			189	87
89346	25784R1	5305-00-269-3225	133	8
			148	
7T253	2580		194	6
7T253	2581		194	6
89346	25830R1		156	6
89346	258452C1		186	14
89346	258453C91		186	15
89346	25847R1	5310-01-346-9430	118	13
89346	25866R1		186	
89346	25896R1	5310-01-230-2349	115	14
			120	3
			129	8
			133	10
			135	16

## CROSS-REFERENCE INDEXES

CAGEC	PART NUMBER	PART NUMBER INDEX STOCK NUMBER	FIG.	ITEM
89346	25896R1	5310-01-230-2349	145	
			145	
			147	4
			148	
			149	3
			153	
			160	5
89346	25897R1	5330-01-315-8708	113	21
89346	25930R1		169	
			170	3
89346	25933R1		126	13
89346	25976R1	5310-01-363-1740	144	3
89346	2600545179	2520-01-359-9682	185	
89346	26030R1	5310-01-355-0174	133	6
89346	26044R1	5306-01-362-4311	157	1
89346	26057R1		131	3
			132	2
89346	26070R1		110	11
89346	260780 3552	2520-01-361-9303	184	
89346	2607803174	2520-01-363-3100	163	
89346	26110R1		128	4
89346	261624R1		147	13
35510	26175	5310-00-429-3127	124	46
89346	262365C1		180	7
			181	7
			182	7
			183	7
89346	26269R1	5305-01-352-7602	140	1
89346	26273R1		146	
89346	26282R1		111	4
89346	263082C11		173	12
			174	12
29510	26310R1	5306-01-177-0865	162	1
			186	28
89346	26311R1		147	2
			148	
89346	26312R1		148	
89346	26318R1	5305-01-363-4860	162	25
89346	263840R1		176	7
89346	264230C1	5306-01-274-5626	118	23
89346	264231C1	5340-01-362-5031	118	25
89346	265204R1	5365-00-846-7660	129	6
			135	6
			148	4
			148	7
29510	265205R1	5310-01-064-8669	129	5
			135	7
			148	3
			148	6
21292	265238		167	3
21292	265239		167	3

## CROSS-REFERENCE INDEXES

CAGEC	PART NUMBER	PART NUMBER INDEX STOCK NUMBER	FIG.	ITEM
21292	265343		167	29
89346	26586R1		131	4
			132	3
21292	265892		167	13
21292	265982		167	9
89346	26627R1		192	4
89346	266607C1	5305-01-363-4841	162	13
89346	26679R1	5306-01-348-3274	152	1
89346	26680R1		149	31
89346	26703R1		131	5
89346	26704R1		123	2
89346	268223C1		190	28
89346	268690C91	6350-01-208-4915	111	20
			125	
89346	26905H	3120-00-661-9380	162	37
29510	269635R91	2910-00-533-3945	128	14
89346	27196R1		111	6
89346	27216R1	5305-01-346-3522	193	1
89346	272842R1	5365-01-366-4838	145	21
89346	27293R1		186	52
			187	20
89346	27326R1	5310-01-244-89371	29	2
			129	27
			131	7
			132	5
			133	14
			135	30
			136	3
			149	8
			152	2
			152	8
			153	
89346	273469		151	
			161	
			162	44
89346	273896		190	
89346	27392R1	4730-01-342-8466	116	6
31007	274085R91	4730-00-005-4994	119	
			140	9
89346	27439R1	5306-01-346-2891	135	34
89346	27463R1	5306-01-362-4310	118	40
89346	275635R1		191	2
29510	27578R1	5306-01-242-1091	126	1
78500	2758W127	5360-00-482-4422	178	15
			179	15
29510	275804R1	5305-00-406-2281	123	11
			140	31
			145	
89346	27616R1	5310-01-274-5632	134	2
92679	277232R1	5306-01-186-6978	116	17
			127	

## CROSS-REFERENCE INDEXES

CAGEC	PART NUMBER	PART NUMBER INDEX STOCK NUMBER	FIG.	ITEM
92679	277232R1	5306-01-186-6978	145	
89346	27768R1	5305-01-363-4855	162	31
89346	27857R1	5305-01-362-1305	186	9
89346	279024R91	5340-01-362-4394	160	1
89346	27955R1	5306-01-346-3450	118	11
78500	2797R96	5330-01-054-5899	178	11
			179	11
78500	2797X102		178	9
			179	9
89346	281911C92		143	
89346	285611C1		149	13
89346	28565R1		149	32
89346	286234C2		144	7
89346	286235C2	5340-01-067-9648	144	9
89346	286236C2	5340-01-067-9037	144	8
29510	286648R1	3110-00-101-1789	167	73
89346	289747R91	5340-01-334-3565	192	1
89346	289862C1		117	1
89346	290308C1	5310-01-347-1176	143	2
89346	291171C1		156	10
89346	29360H		162	9
89346	296446C1	6220-00-497-2178	111	1
89346	298608C11		128	15
89346	299277C91	4730-01-365-2904	169	
89346	299340C1		118	30
89346	299341C1		118	29
89346	299398C1	5340-01-268-9894	128	12
89346	299566C1	4730-01-310-0005	135	32
89346	299608C1		125	2
72447	3-14-59		164	3
72447	3-15-63		164	4
72447	3-16-103		164	5
89346	300785C1		169	
89346	300853C1		111	3
89346	30192R1	5305-01-363-1504	138	56
7T253	302		101	27
89346	30205		126	15
89346	30208R1	5310-01-353-1895	136	8
			137	14
			138	18
			138	24
7T253	303		101	28
89346	303986C1	5365-01-347-1161	119	8
89346	3046105R1		141	14
89346	304645C1		188	21
89346	3051337R1	5330-01-352-4337	137	31
			139	9
89346	3056409R1		139	71
89346	306132C1	5340-01-189-8297	116	10
89346	30643V	5310-00-843-4093	169	
89346	30644V	4730-00-408-9132	169	

## CROSS-REFERENCE INDEXES

CAGEC	PART NUMBER	PART NUMBER INDEX STOCK NUMBER	FIG.	ITEM
03533	307-22	4730-00-434-6396	175	
89346	30761VX	4730-00-069-1187	169	
89346	30773V	5310-00-843-3970	169	
89346	30774V	4730-00-409-6278	169	
89346	3078343R1		138	79
89346	307924R1		139	19
89346	309449C1		169	
89346	310086R1	5365-01-347-1158	113	30
			142	16
89346	310293C1		188	22
89346	312064C1		149	18
89346	312690C91		103	21
89346	3132382R1	5360-01-363-4822	139	20
27767	3136B	2530-01-327-3002	177	7
79470	3152X6	4730-00-427-5121	106	9
89346	315209C1	5330-01-352-5773	140	6
7T253	3153		194	4
89346	318300R1		131	12
79470	3200X8X6		106	7
89346	320230C1	4720-00-758-9140	115	9
29510	321738R1	2530-01-065-3769	141	19
89346	321739R1		141	2
89346	321740R91		141	3
89346	321741R1		141	10
89346	321742R1		141	11
29510	321743R91	4310-01-065-4326	141	12
89346	321744R1		141	16
89346	321745R1		141	17
89346	321746R1		141	9
89346	321747R1		141	6
89346	321748R1		141	7
89346	321749R1		141	8
29510	321981R91	3110-00-923-1246	162	79
79470	3220X6X4	4730-00-202-6491	106	10
98933	32214		101	24
			114	17
35510	3231	5310-00-032-1814	124	5
78500	3236D1798		178	4
			179	4
7T253	3251	2990-01-364-8834	115	2
7T253	3252	4730-01-364-4405	115	4
			115	8
89346	326874R1		158	6
29510	327110R1	5330-00-847-5879	155	23
92679	327185R91	3110-01-174-2950	157	3
89346	327412R1		161	9
78500	3280K8175		178	30
			179	30
78500	3280Y8163		178	31
			179	31
89346	328235C1	5330-01-068-1081	173	9

## CROSS-REFERENCE INDEXES

CAGEC	PART NUMBER	PART NUMBER INDEX STOCK NUMBER	FIG.	ITEM
89346	328235C1	5330-01-068-1081	174	9
75175	330-0100-B	9905-01-355-2174	101	13
89346	332530R1		146	
89346	332547C1		188	2
89346	332603C1		162	47
29510	333750R91	5330-00-788-5821	162	36
89346	333773R1		148	9
89346	336024C1		192	11
89346	338614C1	5340-01-197-4072	115	10
89346	338633C1		114	10
21292	339223	5330-01-363-2862	167	24
29930	339544C1	5310-01-204-3172	103	5
79470	3400X6	4730-00-278-4822	106	6
89346	343464R1		161	
29510	343847R1	2990-00-190-9838	130	13
89346	344024C1		170	9
89346	344025C1		170	4
89346	344029C1		170	6
89346	345253C1	5330-01-121-8367	192	6
89346	346902R1		113	55
89346	349055R2		147	14
89346	349962C1		172	5
89346	350429R1	5330-00-122-4543	149	21
89366	352662C1		173	6
			174	6
29930	355967R1	5365-00-924-0088	167	26
			170	5
89346	356117C1		173	5
			174	5
29930	357194R1	5365-00-986-1885	162	87
89346	359279C1		169	
89346	359379C1		143	3
89346	359798C1		188	20
89346	360453C1	5365-01-361-9010	186	37
			187	7
89346	360457C1	5365-01-361-9011	186	37
			187	7
89346	360461C1	5365-01-361-9012	186	37
			187	7
89346	360465C1	5365-01-361-9013	186	7
			187	7
89346	360469C1	5365-01-361-9014	186	37
			187	7
89346	363080C91		163	2
			184	2
89346	364357C1	4720-01-065-0809	116	12
89346	364358C1	4720-00-470-0825	140	10
89346	364361C1	4720-00-846-6541	116	2
21292	367259	2520-01-363-4419	167	16
21292	367264	2520-01-363-4420	167	17
21292	367268	2520-01-363-4418	167	15



## CROSS-REFERENCE INDEXES

CAGEC	PART NUMBER	PART NUMBER INDEX STOCK NUMBER	FIG.	ITEM
89346	367572R1		153	4
89346	370943R1		170	8
89346	371623C2	5365-01-363-1515	117	6
			144	10
89346	373522R1	5365-01-259-4031	110	5
89346	37661HC	2530-00-136-4443	176	3
			177	3
89346	378066R1		186	
89346	380336C91		188	6
89346	381926C91		186	35
			187	3
89346	382137R1		141	15
			171	4
89346	382997C1	4720-01-273-5742	116	13
89346	384139C1	4720-01-325-2951	119	
89346	384190C2		188	41
89346	384725C1		110	2
89346	386398C91	4820-00-689-1899	175	16
89346	388418C1		188	
89346	390362R1		187	
89346	393435C2		125	
89346	393975C1	5365-01-361-9015	186	37
			187	7
89346	393979C1	5365-01-361-9062	186	37
			187	7
89346	394120C91	2540-00-030-5924	103	23
29510	39677DA	4820-00-424-7431	135	13
89346	396873C1		186	10
89346	397270R1	730-01-357-6521	127	5
89346	397624C1		139	49
89346	397630C1	5330-01-063-8341	139	5
89346	397643C91		138	59
89346	397664C1	5365-01-363-1528	138	3
89346	397671C1	5310-01-066-4366	138	64
89346	397673C1	5310-01-063-9773	138	64
89346	397676C1	5310-01-064-7558	138	64
89346	397679C1		138	63
89346	397680C1		138	61
89346	397682C1		138	60
89346	397689C1		138	97
89346	397692C1		138	5
89346	397695C1		138	91
89346	397697C1		138	89
89346	397701C1		138	65
89346	397702C1		138	55
89346	397703C1		138	66
89346	397705C1		138	57
89346	397720C1		138	81
89346	397721C1	5330-01-063-5018	138	82
89346	397725C1	3120-01-063-9845	138	41
89346	397730C1		138	34

## CROSS-REFERENCE INDEXES

CAGEC	PART NUMBER	PART NUMBER INDEX STOCK NUMBER	FIG.	ITEM
89346	397731C1		138	33
89346	397738C1		138	36
89346	397745C1		138	11
89346	397746C1		137	41
			138	10
89346	397748C1		138	8
89346	397749C1	5305-01-363-6073	138	21
89346	397755C1		138	14
89346	397769C1	5365-01-364-4227	138	71
98345	397773C1	5365-01-064-2253	138	30
89346	397774C1	5365-01-064-2254	138	30
89346	397775C1	5365-01-064-2256	138	30
89346	397776C1	5365-01-064-2255	138	30
89346	397777C1		138	29
89346	397778C1	5305-01-363-1519	137	1
89346	397782C1		138	32
89346	397783C1	5360-01-064-1986	138	31
89346	397817C1		138	48
89346	399647C1		162	80
19220	400-52		101	21
70210	400450-1	5306-01-167-8331	130	1
89346	401756R1	5365-01-363-1511	162	85
89346	402015C1		111	14
77640	402380	5340-01-136-1660	113	27
89346	403859C92		117	9
89346	404617C1	5325-01-337-0869'	103	26
89346	404618C1	4320-00-125-4582	103	27
89346	404619C1	5330-01-065-5888	103	22
89346	404620C1	5310-01-186-4988	103	25
89346	404621C1	4730-01-066-4100	103	24
89346	408011C1		140	13
89346	410986C92		141	
89346	411948C91	2590-01-065-2167	111	25
29510	41339D	5315-01-151-2072	156	22
89346	413923C91	3110-01-331-9936	189	30
89346	414051C1		175	
89346	414052C1	5306-01-193-0868	144	16
			166	14
			175	
			191	9
			193	19
89346	414053C1	5306-01-250-0546	118	15
			144	19
			166	13
			175	
			188	45
			190	13
			193	19
89346	414054C1		175	
			190	11
			191	9

## CROSS-REFERENCE INDEXES

CAGEC	PART NUMBER	PART NUMBER INDEX STOCK NUMBER	FIG.	ITEM
89346	414076C1	5306-01-276-0830	188	49
89346	414078C1	5306-01-282-2633	188	32
89346	414079C1	5306-01-313-0228	188	31
89346	414082C1	5306-01-362-4312	166	9
89346	414087C1	5310-00-594-9379	118	16
			119	9
			144	17
			166	12
			175	
			188	
			190	2
			190	10
			191	10
			193	
89346	414089C1	5310-01-186-4361	144	4
			166	7
			188	
89346	41420V	2530-00-400-6439	177	4
89346	414504C1	4730-00-132-4588	169	
89346	414505C1	4730-01-056-4990	169	
89346	414507C1	4730-01-275-4344	175	
89346	416187C1		189	38
89346	416743C1		190	23
89346	416744C3		188	53
89346	417195C2	4720-01-065-0676	128	13
29510	417196C2	4710-01-083-4458	169	
29510	417199C2	4720-01-014-4915	169	
89346	417200C2	2520-01-193-0883	169	
89346	417201C2	4720-01-347-7387	175	1
89346	417202C2	4720-01-347-7388	175	5
89346	417488C1	5330-01-065-6131	180	20
			181	20
			182	20
			183	20
89346	418608C1		173	8
			174	8
78500	42X1064		178	36
			179	36
89346	422232C2	5315-01-186-5190	188	16
89346	422650C1		144	6
89346	424469C91	5330-01-363-0611	162	33
89346	425966C1		188	44
89346	425987C1		138	12
21292	427399	5330-01-363-2840	167	31
21292	427464	5330-01-363-2839	167	6
21292	427465	5330-01-363-2841	167	53
21292	427466	5330-01-363-2842	167	68
89346	427640	5310-01-353-1896	142	2
89346	427652		169	
89346	427698C1	4720-01-131-1477	117	2
89346	431309C1		190	11

## CROSS-REFERENCE INDEXES

CAGEC	PART NUMBER	PART NUMBER INDEX STOCK NUMBER	FIG.	ITEM
89346	431606R1		140	15
89346	432230		126	10
21292	432234		167	55
21292	432235		167	50
21292	432236		167	44
21292	432237		167	85
21292	432478		167	45
21292	432554		167	76
21292	432556		167	64
21292	432557		167	43
21292	432558		167	60
21292	432559		167	65
89346	434345C1		122	13
89346	434764C1	5306-01-365-9638	193	7
89346	434955C91		105	8
89346	435693C1		113	47
89346	435860C1	5306-01-364-9107	113	46
89346	436832C2		189	93
89346	436833C2		189	92
89346	437692C1		103	9
89346	439184C1		138	83
89346	439247C91	5365-01-133-8246	188	
89346	440300C1		186	20
89346	441246C1		190	17
89346	441302C92	5365-01-361-8383	188	7
89346	441366C1		162	46
89346	441982C1		162	41
89346	443600C1		162	18
89346	443610C1	3120-01-363-5023	162	66
89346	443646C92		188	26
89346	443990		169	
89346	444000		135	17
89346	444014		140	14
89346	444033	4730-00-580-7417	175	12
89346	444040		135	11
			169	
89346	444138		175	
89346	444148		165	5
			169	
89346	444613		135	24
			148	12
89346	444614		149	
			150	
89346	444624		132	8
89346444625			131	11
			149	11
			161	17
89346	444630		153	
89346	444631		145	
89346	444655		151	
			175	11

## CROSS-REFERENCE INDEXES

CAGEC	PART NUMBER	PART NUMBER INDEX STOCK NUMBER	FIG.	ITEM
89346	444667		151	
			153	
			153	
			156	31
89346	444688		140	4
			141	18
89346	444698		140	27
89346	444944		135	57
89346	445090		162	5
89346	446738C1	3020-01-299-7118	140	8
89346	450499C1		111	28
89346	451497C1		102	6
89346	451677C92	6220-01-222-8118	111	7
89346	452187C1	5930-00-482-7856	111	13
89346	452329C1		175	19
89346	452810C1	5360-01-364-1945	173	7
			174	7
89346	453435		126	11
89346	453698C1		128	6
89346	453699C1		128	2
89346	454096		161	
24617	454460	3110-00-606-9574	167	72
89346	454711C91		189	77
89346	454719C91		187	5
89346	454755C1		189	72
89346	455386C1		186	22
89346	455387C91		186	21
89346	456652		126	51
89346	458446C1	5365-01-342-7810	113	2
89346	459016C1		169	
89346	459017C1	4720-01-166-4452	169	
89346	459281C1		175	22
89346	459591C1		118	10
89346	460684C91		124	17
89346	460685C91		124	21
89346	461042C1		124	23
89346	461043C1		124	44
35510	461044-C1	5977-01-024-1218	124	6
89346	461045C1	5977-01-024-1213	124	16
92679	461048C1	5910-00-112-8051	124	40
89346	461049C1	5365-01-348-8380	124	24
89346	461050C2	2930-01-349-4495	124	25
89346	461051C1		124	10
89346	461052C1	5330-01-346-0312	124	7
89346	461054C1	5961-01-050-7906	124	8
89346	461056C91	2920-01-025-6801	124	39
89346	461057C91	2920-01-025-9899	124	36
89346	461058C1		124	20
89346	461059C1		124	18
89346	461060C1	3120-01-348-6965	124	45

## CROSS-REFERENCE INDEXES

CAGEC	PART NUMBER	PART NUMBER INDEX STOCK NUMBER	FIG.	ITEM
89346	461061C1	5975-01-349-6697	124	37
89346	461062C1	5975-01-349-6700	124	42
89346	461063C1	5975-01-349-6699	124	41
89346	461064C1		124	1
89346	461065C1	5975-01-349-6698	124	38
89346	461066C1	5975-01-349-6701	124	43
89366	461449C1		124	30
89346	461452C1	2520-01-363-2352	162	6
89346	463118C91		124	19
89346	463179C1		111	5
89346	463413C1		186	11
89346	463420C2		186	25
89346	463430C2		186	18
89346	463526C1		144	5
89346	463580R1	5365-01-336-0658	188	19
89346	463683C91	4820-01-173-8616	128	8
89346	463822C93	5930-01-293-3854	111	24
89346	464238C2		186	32
89346	464248C1		186	10
89346	464253C92		186	42
7T253	465		102	10
89346	465108C1		116	16
89346	465914C1		190	24
89346	466829C3		162	29
89346	467842C91		105	7
89346	467879C1		105	11
89346	467880C1		105	10
89346	468348C1		118	43
89346	468349C4		118	45
89346	468699C1		190	21
89346	468796C1	5310-01-263-8510	110	6
89346	468893C2		188	33
89346	468894C7		188	38
21292	468896		167	87
89346	468899C1		188	53
89346	468900C2		188	51
89346	468901C2		188	51
89346	468904C3		188	50
89346	468905C3		188	50
89346	468962C1		138	49
89346	469785C3		188	36
89346	469825C1		188	35
89346	469858C1	5355-01-197-4034	111	10
89346	469878C1	3120-01-277-4263	110	4
89346	469902C3		110	3
89346	470031C2	5340-01-362-3378	166	10
89346	470184C92		111	9
89346	470213C91	2590-01-182-4482	110	7
89346	470249C91	5930-01-209-4012	111	11
89346	470422C1		177	9
89346	470822C91		188	5

## CROSS-REFERENCE INDEXES

CAGEC	PART NUMBER	PART NUMBER INDEX STOCK NUMBER	FIG.	ITEM
89346	470841C91	6645-01-202-4114	111	19
89346	47126H		169	
31007	47128H	4730-00-355-3669	169	
89346	471302C94	5930-01-202-5932	110	9
89346	471347C91		188	30
89346	471348C91		188	
89346	471349C1		188	
89346	471350C1		188	
89346	471453C2		191	3
89346	471475C1		118	39
89346	471477C1		118	38
89346	471478C1		118	44
89346	471496C92	2540-01-182-4580	111	12
89346	471530C1		123	8
89346	471640C2		144	20
89346	471641C2		144	21
87306	471876C1		190	12
89346	472149C1		173	10
			174	10
89346	472151C1		173	3
			174	3
89346	472152C91		173	11
			174	11
89346	472368C1		190	4
89346	472479C1		190	22
89346	472697C1		114	22
89346	472698C1		114	21
89346	473033C92		142	8
89346	473035C92	4310-01-168-9536	142	
89346	473038C91	4310-01-161-6462	142	18
89346	473039C91		142	18
89346	473040C91	2530-01-329-1377	142	
89346	473042C91	3120-01-263-4282	142	15
89346	473043C91	3120-01-353-6029	142	15
89346	473044C91	3120-01-353-6030	142	15
89346	473045C92	4310-01-173-4082	142	
89346	473046C92	4310-01-272-7624	142	
89346	473047C91	3120-01-268-2659	142	
89346	473052C1		142	9
89346	473053C1		142	11
89346	473055C2		142	4
89346	473057C1	5330-01-352-5774	142	
89346	473059C91		142	19
89346	473060C91	5340-01-353-5960	142	28
89346	473064C1		142	10
89346	473065C91		142	22
			142	23
89346	473070C1		142	29
89346	473210C1		194	7
89346	473322C2		194	8

## CROSS-REFERENCE INDEXES

CAGEC	PART NUMBER	PART NUMBER INDEX STOCK NUMBER	FIG.	ITEM
89346	473323C3		194	9
89346	473653C1		142	3
89346	473794C91	2530-01-065-2539	172	4
89346	474466C1	5330-01-274-3125	142	12
89346	474467C1		142	25
89346	474468C1		142	24
89346	474469C1		142	7
89346	474470C91		142	21
89346	474517C2		189	9
89346	474910C91		188	6
89346	474923C1		118	12
89346	475255C1		192	7
89346	475277C95		192	13
89346	475802C1	2510-01-310-4506	114	5
89346	475829C2		175	13
89346	475831C3		175	14
89346	475925C1	2540-01-154-4203	103	1
89346	475932C1		172	3
7T253	476		194	13
89346	476301C1		193	14
89346	476303C2		193	11
89346	476348C3		193	5
89346	476349C3		193	22
89346	476741C1	2940-01-154-8399	127	12
89346	476846C1	6680-01-186-2626	192	5
89346	478675C1	6685-01-108-5782	112	5
29930	478676C1	6620-01-108-9181	112	6
89346	478677C1	6625-01-175-8055	112	4
89346	478678C1	6680-01-108-5783	112	9
89346	478679C1	6620-01-118-2337	112	10
89346	478906C1		162	60
89346	478908C1	5330-01-295-8728	162	26
89346	478909C1	5330-01-363-0625	162	40
89346	478910C1	5330-01-257-5027	162	34
89346	478912C1	5330-01-363-0624	162	3
89346	478921C1		162	77
89346	478922C1	3120-01-363-5024	162	74
89346	478930C1		162	82
89346	478932C1	3120-01-363-5022	162	57
89346	478953C2		162	19
89346	478954C1		162	2
89346	478955C1		162	20
89346	478956C1		162	22
89346	478993C91	3110-01-363-0588	162	59
89346	479220C1		108	12
89346	479375C1		144	14
89346	479376C1		144	13
89346	479758C1	6685-01-108-5781	125	4
89346	480082C91	3030-01-160-5801	119	7
89346	480147C92	6680-01-346-5191	111	
89346	481108C1		186	19



## CROSS-REFERENCE INDEXES

CAGEC	PART NUMBER	PART NUMBER INDEX STOCK NUMBER	FIG.	ITEM
89346	481119C2		186	4
89346	48122H	5365-00-274-4544	192	
89346	481366C1		111	26
89346	481724C91		111	29
89346	481775C1		145	11
89346	481811C1		186	29
89346	481979C3		145	12
89346	482040C1		186	6
89346	482041C1	5365-01-361-8394	186	6
89346	482042C1	5365-01-361-8395	186	6
89346	482043C1	5365-01-361-8396	186	6
89346	482044C1	5365-01-361-8397	186	6
89346	482045C1	5365-01-361-8398	186	6
89346	482167C1	2990-01-162-5198	115	6
89346	482244C3	5360-01-342-5401	114	19
89346	482256C2	6150-01-367-5442	193	
89346	482528C1	5355-01-189-1975	106	16
			170	2
89346	482633C92	6150-01-367-7427	193	
89346	482644C1	4730-01-153-9206	127	13
89346	482708C1		118	14
89346	482731C1		116	14
89346	482736C1		127	14
89346	482737C1		127	5
89346	482757C1		127	3
89346	482758C1		127	7
89346	482787C91		186	38
89346	483127C2		117	11
89346	483128C2		117	10
89346	483144C91	4820-01-165-7890	175	4
89346	483381C91	4820-01-272-7631	170	10
89346	483391C1		142	5
89346	483392C93		162	32
89346	483442C1		186	34
89346	483513C2		118	33
89346	483533C6		118	41
89346	483791C2		118	22
89346	483792C2		118	21
89346	483846C1		191	11
89346	483916C2		118	18
89346	483918C2		118	17
89346	484082C1		190	32
89346	484084C1		190	32
89346	484086C91		190	33
89346	484090C91		190	34
89346	484534C91	6685-01-359-7871	127	19
89346	485200C3		118	4
89346	485937C4		175	20
89346	486129C92	4720-01-151-6398	116	8
89346	486855C4		114	20
89346	486979C91		110	26

## CROSS-REFERENCE INDEXES

CAGEC	PART NUMBER	PART NUMBER INDEX STOCK NUMBER	FIG.	ITEM
89346	487223C1		111	27
89346	487331C1	5340-01-365-4835	113	32
89346	487332C1		113	31
89346	487342C1		113	13
89346	487343C1		113	12
89346	487703C1		190	14
89346	487704R1		118	42
89346	488737C2		103	30
89346	489862C1	5360-01-342-5400	114	18
89346	489904C92		105	
89346	489906C92		105	3
89346	489908C91		105	1
89346	490661C1		105	2
89346	490662C1		105	4
89346	490687C1	2540-01-343-1985	102	9
89346	491000C92	2530-01-262-1186	121	
89346	491497C4		118	35
89346	491499C4		118	34
89346	491668C92	6140-01-201-0641	193	3
89346	491673C1		103	14
89346	492146C1	2930-01-258-9392	145	10
89346	492283C1	5360-01-227-1338	180	2
			181	2
			182	2
			183	2
89346	492506C1		188	47
89346	492508C1		188	46
89346	492536C1		140	12
89346	492825C1		194	7
89346	492920C91	2940-01-275-5333	127	11
89346	493202C91	2835-01-361-7029	189	
89346	493205C91	2520-01-362-1786	186	
			187	
89346	493362C3		118	6
89346	493507C1		188	37
89346	49413HA	5365-00-215-4108	189	79
89346	494135C1		191	8
89346	49415HA	5365-01-361-8413	189	79
92679	49417HA	2520-00-630-0148	189	79
89346	49419HA		189	79
89346	49421HA		189	79
89346	495024C1		186	17
89346	495873C1		190	35
89346	496276C1		186	6
89346	496277C1		186	6
89346	496345C1	5330-01-174-2684	167	35
89346	496452C1		188	8
89346	496455C1		188	10
89346	496530C91	2520-01-157-7982	188	
89346	496897C91		180	
89346	496898C91		181	

## CROSS-REFERENCE INDEXES

CAGEC	PART NUMBER	PART NUMBER INDEX STOCK NUMBER	FIG.	ITEM
89346	496905C91		182	
89346	496906C91		183	
72447	5-14-29		163	3
			184	3
			185	3
72447	5-15-33		163	4
			184	4
			185	4
72447	5-16-33		163	5
			184	5
			185	5
97271	5-188X	2520-01-084-3251	164	1
72447	5-279X	2520-00-388-4197	163	1
			184	1
			185	1
89346	500724C1		112	14
89346	501707C1	5945-01-268-6282	111	22
89346	501811C1		112	11
89346	503512C2	5365-01-347-1160	113	54
89346	50410DA	4730-00-044-4688	161	14
89346	504150C1	5310-01-364-9059	177	
89346	504211C1	5330-01-174-2685	167	48
89346	504221C91	3110-01-173-6518	167	46
89346	504547C1		193	18
89346	504548C1		193	16
89346	504917C1		193	17
89346	505026C1	2540-01-367-2044	111	15
89346	505031C1		193	20
89346	505033C2		193	21
89346	505757C1		186	56
			187	24
89346	506911C91	2510-01-258-2403	190	1
89346	507933C3		175	21
89346	508658C2		175	15
89346	508789C1		119	10
89346	508792C1		119	15
89346	509048C1	5930-01-260-6472	125	5
7T253	515		104	12
89346	515718C1	4710-01-358-0644	127	6
7T253	518		104	1
89346	526000C1		188	11
89346	526001C1		188	12
89346	52748HA	5365-00-529-8457	189	78
89346	52749HA	5365-00-378-7253	189	78
89346	528800C1		165	1
89346	528801C1		165	2
35510	5291		124	32
89346	530874R1	2590-01-273-1308	117	7
89346	532389C2	4720-01-283-0128	119	
			120	1
89346	533092C3		193	8

## CROSS-REFERENCE INDEXES

CAGEC	PART NUMBER	PART NUMBER INDEX STOCK NUMBER	FIG.	ITEM
89346	533388C1		190	3
89346	539460R1		190	31
89346	539494C2		190	26
89346	539519C1		190	25
89346	539559C91		190	29
89346	539560C1		190	
89346	539561C1		190	
89346	539562C1		190	
89346	539899C1		190	31
89346	539907C2		190	9
89346	539925C1		169	
89346	542098C1		110	28
			113	45
89346	542489C91	4810-01-279-1366	113	
89346	54528HA		189	84
89346	54557H		189	71
89346	546614C1	3020-01-365-9216	162	24
89346	546615C1		162	56
89346	548222R1	4730-01-297-9324	127	8
7T253	553		102	7
89346	553791C1	4730-00-482-8111	116	11
			192	9
7T253	554		102	5
89346	556915C91	6620-01-313-8164	125	
89346	55896R1	4730-00-426-8180	175	
89346	55897R1	4730-00-278-5491	175	
89346	55916R11		175	2
89346	56121R3	5330-01-084-1063	180	16
			181	16
			182	16
			183	16
89346	56233R11		175	7
			175	18
89346	56677R2		188	27
89346	571134C91		185	2
89346	571330C1	5305-01-352-7541	142	13
89346	571349C2	2520-01-325-9110	186	57
			187	25
89346	571792C92	6150-01-363-4517	125	1
89346	571809C91		111	17
89346	571967C1	4720-01-273-1428	116	5
89346	573070C1		112	3
89346	573216C1		173	13
			174	13
89346	573218C91	2530-01-269-9398	174	
89346	573219C1		173	1
			174	1
89346	574062C1		180	13
			181	13
			182	13
			183	13

## CROSS-REFERENCE INDEXES

CAGEC	PART NUMBER	PART NUMBER INDEX STOCK NUMBER	FIG.	ITEM
89346	574868C92	2520-01-272-5318	168	2
89346	57489C1	4720-01-103-0874	169	
89346	574897C91	4730-01-168-3605	169	
89346	576168C1	4730-01-346-7908	149	16
89346	577650C1		180	23
			181	23
			182	23
			183	23
89346	577652C1		180	8
			181	8
			182	8
			183	8
89346	577653C1		180	4
			181	4
			182	4
			183	4
89346	577654C1		180	15
			181	15
			182	15
			183	15
89346	577655C1	5360-01-273-1509	180	1
			181	1
			182	1
			83	1
89346	578793C91		189	91
89346	578881C1		186	1
			187	1
89346	579365C91		187	22
89346	579366C91		186	54
89346	579741C1		191	7
89346	581116C91		162	30
89346	582487C1	5330-01-346-2916	113	50
89346	582488C91	3120-01-364-5062	113	44
89346	582489C1		113	3
89346	582491C1	5330-01-316-1327	113	22
89346	582492C1	5330-01-315-2129	113	23
89346	582493C91	5330-01-315-8707	113	38
89346	582494C1	5330-01-316-1326	113	17
89346	582495C91	5330-01-316-1294	113	53
89346	582496C91	5330-01-316-1295	113	7
89346	582497C91	5330-01-316-1296	113	4
89346	582499C1	5310-01-346-3564	113	52
89346	582500C1	5310-01-275-1148	113	51
89346	582501C1		113	6
89346	582502C1		113	14
89346	582503C1	5360-01-347-5910	113	34
89346	582504C1		113	33
89346	582505C91		113	39
89346	582506C91		113	8
89346	582507C91		113	35
89346	582508C91		113	57

## CROSS-REFERENCE INDEXES

CAGEC	PART NUMBER	PART NUMBER INDEX STOCK NUMBER	FIG.	ITEM
89346	582509C1	5330-01-346-2912	113	24
89346	582511C1		113	59
89346	582513C1	5365-01-347-1159	113	43
89346	582514C1	5310-01-346-3563	113	40
89346	582515C91	5330-01-240-5035	113	41
89346	582516C1	5330-01-315-8741	113	9
89346	582517C91		113	49
89346	582533C1		189	36
89346	582534C1		189	
89346	582540C1		189	53
89346	582542C1		189	48
89346	582543C1	5340-01-361-6561	189	14
89346	582545C1		189	25
89346	582547C1		189	46
89346	582548C1		189	21
89346	582549C1		189	21
89346	582550C1	5305-01-362-1307	189	1
89346	582551C1		189	56
89346	582552C1		189	37
89346	582553C1		189	37
89346	582554C1		189	54
89346	582555C1		189	45
89346	582556091	2520-01-182-1838	189	42
89346	582557C1	4730-01-363-5163	189	41
89346	582559C1	2530-01-363-2515	176	4
89346	582563C1		189	69
89346	582564C1		176	15
89346	582567C1	2530-01-363-2390	189	2
89346	582568C1	5330-01-308-0098	189	55
89346	582569C1		189	39
89346	582572C1		189	51
89346	582573C1		189	44
89346	582575C1		189	22
89346	582576C1		189	59
89346	582578C1		189	35
89346	582580C1	5310-01-361-6943	189	3
89346	582583C1	5306-01-363-2626	189	20
89346	582584C91	5330-01-277-0918	189	62
89346	582586C1	3110-01-324-6650	189	28
89346	582587C1	5330-01-362-3365	176	.9
89346	582588C1		189	7
89346	582589C1	2520-01-182-1854	189	6
89346	582590C1	4730-01-361-8066	189	5
89346	582591C1	4730-01-361-8070	189	64
89346	582592C1	4730-01-361-8329	189	65
89346	582595C1		189	10
89346	582596C1		189	68
89346	582597C1		189	8
89346	582598C1		189	31
89346	582599C1		189	32
89346	582600C1		189	50

## CROSS-REFERENCE INDEXES

CAGEC	PART NUMBER	PART NUMBER INDEX STOCK NUMBER	FIG.	ITEM
89346	582601C1		189	49
89346	582604C1		189	58
89346	582605C1	5307-01-173-0978	176	12
89346	583158C1		186	41
			187	9
89346	583164C1	5305-01-362-1303	186	3
89346	583165C1	5305-01-362-1304	186	3
89346	583166C1	5305-01-362-1306	186	12
89346	583274C2	6680-01-300-0745	112	!7
89346	583278C1	5307-01-172-7073	176	12
89346	583279C1	5365-01-361-8399	189	24
89346	583280C1		189	40
89346	583282C1	4610-01-362-2378	189	.34
89346	583284C1	5310-01-362-1289	189	4
89346	583285C1		189	26
89346	583286C1		189	47
89346	583287C1		189	23
89346	583289C1		189	52
89346	583291C1		189	60
89346	583292C1		189	26
89346	583293C91		189	.43
89346	583294C1		189	33
89346	583295C1		189	61
89346	583296C1		189	.15
89346	583299C91		189	27
89346	583497C1	5360-01-336-9688	110	12
89346	583841C91	2530-01-238-1869	188	42
89346	583977C91	5340-01-342-5552	115	7
89346	584051C2	6620-01-111-9063	125	3
89346	584251C91		189	
89346	584255C1		186	36
			187	4
			189	74
89346	584368C1	4820-01-163-2402	165	3
89346	584489C2		166	11
89346	584490C1		166	6
89346	584491C2		166	5
89346	584492C1		166	15
89346	584702C1		105	9
89346	584745C1	6680-01-263-2270	112	8
89346	584747C1		112	1
89346	584960C91	5330-01-252-5258	121	9
89346	585547C1		166	16
89346	585548C1		166	17
89346	585744C1	2930-01-246-5152	121	1
89346	585765C1		121	7
89346	585766C91	2940-01-278-7996	121	12
89346	585767C91	5330-01-295-2997	121	11
89346	585768C91	4810-01-297-1425	121	10
89346	585946C91	2920-01-285-8394	124	
89346	585949C1	2920-01-235-8490	124	11

## CROSS-REFERENCE INDEXES

CAGEC	PART NUMBER	PART NUMBER INDEX STOCK NUMBER	FIG.	ITEM
89346	586045C1		186	
			187	28
89346	586049C1	4730-01-065-1817	187	27
89346	586531C2		117	8
89346	586679C1	5998-01-364-5143	112	16
89346	586680C1		112	15
89346	586686C91		113	20
89346	586687C91		113	28
89346	586796C1		180	11
			181	11
			182	11
			183	11
			188	28
89346	58694R1		186	
89346	587212C1		124	22
35510	58754	5305-00-450-0463	183	19
89346	588983C91		182	19
89346	588984C91		180	14
89346	588987C91		183	14
			181	14
89346	588988C91		182	14
			186	26
89346	589339C1		168	1
89346	589996C92		189	63
89346	590147C1	2520-01-362-5766	189	63
89346	590148C1	2520-01-363-3105	162	35
89346	590677C91		162	38
89346	590678C1	5330-01-295-8730	121	8
89346	590745C1	5310-01-353-2653	162	54
89346	591219C1	5310-01-363-6053	162	55
89346	591220C1	5330-01-346-2918	121	3
89346	591238C1	5330-01-346-2917	120	5
89346	591597C2		186	
89346	592534C91		186	13
89346	592535C1			
89346	592699C1		106	17
		2530-01-264-3266	170	
7T253	593		101	7
89346	593107C92	2530-01-285-6227	168	4
89346	593394C1		127	18
89346	593894C1		162	58
89346	593909C1		162	76
89346	593910C1	5365-01-363-1508	162	63
89346	593913C91	2520-01-297-9287	162	51
89346	593920C1		162	42
89346	593925C91		162	14'
89346	593926C1		162	21
89346	593927C1	5360-01-363-4826	162	7
7T253	594		101	9
89346	594873C91		181	22
89346	594874C91		180	22
89346	594877C91		182	22



## CROSS-REFERENCE INDEXES

CAGEC	PART NUMBER	PART NUMBER INDEX STOCK NUMBER	FIG.	ITEM
89346	594878C91		183	22
89346	594885C91	2530-01-332-1622	180	5
			181	5
			182	5
			183	5
89346	594886C91		180	6
			181	6
			182	6
			183	6
89346	594889C91		180	19
89346	594890C91		181	19
89346	594891C1	2530-01-272-2946	180	12
			181	12
			182	12
			183	12
89346	595203C91		187	
89346	595577C1		187	29
89346	595593C1		186	58
89346	59588DX		169	
89346	59595DX		169	
89346	595968C1		127	10
89346	596003C91	2530-01-333-1917	173	
89346	596006C1	5307-01-362-2088	177	16
89346	596175C1	5330-01-277-6122	167	69
89346	596241C91	5330-01-336-6798	122	7
29510	59658D	5310-00-424-8307	151	2
89346	596589C1		191	4
89346	597242C91		186	44
			187	15
89346	601093C1		156	33
92679	601917C1	4820-01-179-6357	147	9
63108	602-1121A		101	4
63108	603-1121A		101	5
29510	60352D	5330-00-126-3460	161	
89346	604844C1		113	18
89346	606296C1		135	40
89346	606845C1		135	10
			147	10
89346	606885C1		135	39
89346	606889C1		135	12
89346	607146R91		113	16
89346	61181H		116	15.
89346	613454C1		146	
29510	615175C91	5330-00-245-3788	145	6
89346	615739C1		130	3
89346	615741C2		130	9
89346	615745C2		130	16
89346	615746C1	5330-00-930-3254	130	14
89346	615747C1	5360-01-342-5402	130	15
89346	617256C1		161	7
89346	617605R1		190	5

## CROSS-REFERENCE INDEXES

CAGEC	PART NUMBER	PART NUMBER INDEX STOCK NUMBER	FIG.	ITEM
89346	619174C1	5310-01-342-7823	129	16
3J335	622-503		101	25
89346	624862R1	5306-01-067-9561	144	11
89346	625492C1	5330-01-352-4310	137	13
89346	625550C1	5330-01-347-3726	136	13
89346	625924C1		139	6
89346	627771C1		130	22
29510	627773C1	3120-00-236-6552	130	17
89346	627774C1	5365-01-343-1086	130	18
29510	630203C91	3110-01-023-1841	162	53
29510	630204C1	3110-01-023-1842	162	52
29510	630610C1	5340-01-275-3220	130	5
89346	630611C1		130	6
89346	630614C91		130	12
89346	630675C1		130	6
89346	630694C91		186	7
89346	630695C1		186	5
35510	6399	5315-00-616-5523	124	26
89346	65071H		186	40
			187	6
89346	660433R1		186	30
7T253	661		102	11
7T253	663		101	1
7T253	664		101	6
7T253	668		101	18
7T253	670		102	4
29510	670073C1	5330-01-012-2329	129	30
29510	670079C1	5330-01-127-1382	129	10
89346	670675C1		158	7
89346	670875C1	5330-01-363-1788	139	62
89346	670882C1	5330-01-347-3727	136	19
7T253	671		102	3
92679	671559C1	4820-01-219-1436	156	29
92679	671561C1	2815-01-180-5156	156	29
92679	671563C1	2815-01-178-8482	156	29
92679	671565C1		156	29
29510	671827C1	5330-01-099-7926	151	5
92679	672242C1	4720-01-166-8457	145	2
89346	672603C2	4330-00-578-0166	135	2
89346	673196C1		135	42
92679	673308C2	5365-01-166-0790	145	19
92679	673396C1	5330-01-178-3720	116	20
89346	673622C1		129	13
92679	673973C4	5330-01-179-5911	160	15
89346	674190C1		140	20
89346	674772C1	5330-01-346-2913	155	22
89346	674775C2		155	2
89346	674776C2		155	2
89346	674777C2		155	2
89346	674778C2		155	2
89346	674779C2		155	2

## CROSS-REFERENCE INDEXES

CAGEC	PART NUMBER	PART NUMBER INDEX STOCK NUMBER	FIG.	ITEM
89346	674780C2		155	2
89346	674781C2		155	2
89346	674782C2		155	2
89346	674783C1	5365-01-347-1162	155	1
89346	674785C1		155	9
89346	674786C2		155	7
89346	674789C1		155	11
89346	674790C1		155	11
89346	674791C1		155	11
89346	674792C1		155	11
89346	674793C1		155	11
89346	674797C1		155	12
89346	674798C2		155	19
89346	674800C1		155	4
89346	674801C1		155	10
89346	674802C1		155	14
89346	674804C1		155	15
89346	674925C2		155	2
89346	674926C2		155	2
89346	674948C2		155	2
89346	674949C2		155	2
89346	675006C1		158	3
29510	675046C2	2805-01-022-4254	156	26
92679	675105C1	5360-01-167-9681	156	14
92679	675109C2	5330-01-167-4074	156	5
21292	675224	5330-01-363-2879	167	11
89346	675317C1		129	21
21292	675326	5330-01-363-2880	167	23
89346	675364C		159	12
29510	675384C1	5330-01-023-5289	145	4
89346	675395C1		147	11
89346	675398C2	5330-01-346-0314	147	15
89346	675406C1		159	13
89346	675412C1		159	2
89346	675439C1		156	28
89346	675442C1		156	35
92679	675443C1	2815-01-166-1180	156	25
89346	675455C1		153	
			156	7
29510	675477C1	5330-01-023-5287	154	1
92679	675479C2	5340-01-189-5454	135	46
92679	675513C1	5330-01-184-5810	148	15.
89346	675600C1		157	8
29510	675609C1	5330-01-024-1788	135	59
89346	675616C91	2940-01-051-0695	147	1
92679	675621C1	2815-01-178-8583	157	12
89346	67566C92		15	9
89346	675669C92	2805-01-361-3379	159	10
92679	675723C2	4720-01-194-5335	129	23
89346	675764C1		157	4
92679	675765C1	3040-01-179-5490	157	2

## CROSS-REFERENCE INDEXES

CAGEC	PART NUMBER	PART NUMBER INDEX STOCK NUMBER	FIG.	ITEM
89346	675767C1		157	5
29510	675808C2	5330-01-126-9511	145	18
89346	675811C1		153	7
29510	675812C1	5330-01-126-9512	153	8
29510	675813C1	5330-01-127-1377	153	6
92679	675816C1	5330-01-177-8215	131	9
			132	7
89346	675859C2		129	12
89346	675860C1	2815-01-227-5998	152	5
89346	676119C1	5306-01-293-6078	156	17
89346	676120C1	5306-01-292-2420	156	16
89346	676135C1		147	6
92679	676136C1	5330-01-178-2104	147	7
92679	676137C1	5360-01-177-8605	147	8
89346	676144C1		157	9
89346	676679C2		158	2
89346	67678R1		177	8
89346	676865C3	2815-01-325-2956	156	27
92679	677110C1	4730-01-178-8825	148	17
92679	677141C1	5365-01-166-0792	145	24
92679	677148C91	3110-01-201-3361	145	23
89346	677323C1		147	5
89346	677349C1	5360-01-327-2616	156	24
92679	677490C1	5306-01-185-2070	151	
89346	677628C1		150	3
89346	677690C1		150	4
92679	677692-C1	5330-01-167-2437	156	4
92679	677715C1	5365-01-166-0855	145	22
89346	677755C91	4710-01-342-8841	129	3
89346	677781C91		159	3
89346	677856C2		145	17
7T253	678		114	12
89346	678026C1		136	5
89346	678841C91	2930-01-365-5299	148	14
89346	680086C1		158	10
89346	680116C1	5340-01-257-4836	135	27
92679	680117C1	3120-01-184-5888	161	13
89346	680201C1		137	9
89346	680237C93		147	12
92679	680241C1	3130-01-180-4947	161	20
92679	680243C1	3130-01-179-4567	161	19
89346	680246C1	4720-01-181-1902	135	43
29510	680333C92	5310-01-242-2521	161	5
89346	680413C1		154	9
89346	680414C1		154	4
89346	680415C1	5365-01-228-0515	154	8
89346	680416C1	5365-01-362-2602	154	8
89346	680418C1	5365-01-362-2603	154	8
89346	680419C1	5365-01-362-2604	154	8
89346	680420C1	5365-01-362-2607	154	8
89346	680421C1	5365-01-362-2605	154	8

## CROSS-REFERENCE INDEXES

CAGEC	PART NUMBER	PART NUMBER INDEX STOCK NUMBER	FIG.	ITEM
89346	680422Ci	5365-01-362-2606	154	8
89346	680423C1	5365-01-362-4361	154	8
89346	680433C1		154	6
89346	680434C1		154	5
89346	680435C1		154	2
89346	680481C1		131	10
			139	59
89346	680482C1		145	
89346	680482C1		152	4
89346	680483C1		161	10
89346	680484C1		161	16
89346	681426C1		155	21
89346	681439C91		155	16
89346	681496C1		155	20
89346	681896C1	4730-01-342-8464	116	1
			145	1
89346	681905C93		159	6
89346	681926C2		159	7
7T253	682		107	13
29510	682064C1	5360-01-022-7907	156	24
29510	682199C1	5330-01-127-1381	149	34
89346	682444C1		161	15
89346	682840C1		156	34
29510	682945C1	5330-01-127-1378	161	6
92679	682987C1	5310-01-178-2085	161	1
89346	683062R91		173	2
			174	2
89346	683076C1	4730-01-343-8415	115	15
89346	683264R1	5365-01-361-9058	189	78
89346	683520C1		129	19
92679	684034C1	5310-01-177-3831	150	2
89346	684108C1		138	62
89346	684112C1		138	28
29510	684245C1	2990-00-233-8057	130	2
89346	684310C1		155	13
89346	684320C93	4320-01-365-5618	155	3
89346	684359C2	5365-01-343-1087	130	21
89346	684360C92		130	20
89346	684364C1		130	10
89346	684399C1		155	6
29510	684492C93	2910-01-224-8490	136	11
89346	684496C1	5310-01-346-9432	149	28
89346	684579C92		159	16
92679	684582C93	3120-01-192-2174	159	16
92679	684585C92	3120-01-180-4831	159	16
89346	684645R1	5365-01-363-1510	162	73
89346	684725C1		136	16
89346	684830R1	4310-01-347-7445	136	15
89346	684830R1		141	13
89346	684831R1		141	5
89346	684850C1		137	25

## CROSS-REFERENCE INDEXES

CAGEC	PART NUMBER	PART NUMBER INDEX STOCK NUMBER	FIG.	ITEM
89346	684858C1		138	15
89346	684864C1		138	48
89346	684871C1		138	37
89346	684902C1		161	12
89346	684935C93	4820-01-357-5636	155	8
92679	685152C1	5365-01-166-0791	145	25
89346	685153C2		145	26
89346	685155C95	2930-01-153-9035	145	14
89346	685157C1		145	16
89346	685158C1		135	22
7T253	686		107	12
89346	686142C2	5330-01-346-2356	149	30
89346	686145C2	5330-01-346-2355	149	22
89346	686146C1		149	20
89346	686157C3		149	26
89346	686181C1	5330-01-343-1066	129	29
89346	686210C91	2930-01-294-4916	149	29
89346	686617C91	3030-00-041-2922	123	1
89346	686704C4		144	15
89346	686757C2		145	3
89346	686839C1		135	25
7T253	687		107	10
29510	687018C2	5930-01-097-6517	145	5
92679	687024C1	5310-01-166-0762	159	9
89346	687199C92		156	36
89346	687394C2	3130-01-362-3410	159	16
89346	687456C1	4730-00-204-3491	129	22
89346	687459C1		136	6
89346	687965C1	3120-01-343-1096	130	19
7T253	688		107	8
89346	688067C1	5365-01-348-3300	151	1
89346	688188C1	4720-01-347-2785	135	4
2L563	688265		189	16
89346	688329C1		129	28
21292	688464		167	20
89346	688485C1		149	
21292	688633	5310-01-363-0628	167	1
21292	688634		167	54
29510	688923C91	2815-01-178-9934	158	1
29510	688928C1	5330-01-127-1380	150	6
89346	688999C92	2815-01-357-5705	156	11
			156	11
89346	689324C1		135	31
		5307-01-166-6166	156	2
89346	689342C1		123	13
89346	689348C2		140	32
89346	689349C2		140	33
89346	689350C1		140	29
89346	689351C1		140	22
89346	689362C1		119	5'
89346	689366C1		119	6

## CROSS-REFERENCE INDEXES

CAGEC	PART NUMBER	PART NUMBER INDEX STOCK NUMBER	FIG.	ITEM
89346	689381C1		149	9
89346	689427C1		123	12
89346	689432C92		140	26
89346	689568C1	5330-01-346-0313	135	58
7T253	690		107	9
89346	690067C91	4710-01-359-5056	149	17
89346	690075C91	4710-01-359-5055	149	10
89346	690108C1		149	15
89346	69016R93		189	82
89346	69017R1		189	90
89346	69018R1		189	81
89346	690206C1		147	3
89346	69023R92	3110-00-100-7332	189	80
29510	690233C1	4330-01-116-7523	160	14'
89346	690294C91	3110-01-249-9525	146	3
89346	690296C1		146	4
89346	690319C2		146	2
89346	690339C2		156	3
89346	690354C1		160	13
89346	690358C1	5305-01-363-2652	151	
89346	690437C93	5330-01-363-1705	152	13
89366	690460C1	4720-01-264-5596	160	2
89346	690560C1		160	8
89346	690561C1		160	7
89346	690580C1		160	10
89346	690835C1	5340-01-362-4395	161	2
89346	69104HA	5315-00-481-9829	188	14
89346	691044C1		159	11
89346	691054C91	2910-01-315-5512	136	10
89346	691072C91	4710-01-346-9999	135	8
89346	691074C92	4710-01-346-3257	135	35
89346	691084C1		138	72
89346	691085C1		138	72
89346	691086C1		138	72
89346	691087C1	5365-01-363-1540	138	74
89346	691092C1		138	45
92679	691105C1	5306-01-177-9697	135	45
89346	691179C92		129	24
89346	691183C1		156	32
89346	691232C1	5365-01-363-1512	139	26
89346	691233C1		139	27
89346	691234C1		139	28
89346	691235C1		139	30
89346	691236C91	2815-01-363-2555	139	31
89346	691243C1		139	56
89346	691249C91	3110-01-363-3113	139	54
89346	691250C1		139	53
89346	691251C1		139	52
89346	691252C1		139	70
89346	691255C1		139	39
89346	691256C1		139	41

## CROSS-REFERENCE INDEXES

CAGEC	PART NUMBER	PART NUMBER INDEX STOCK NUMBER	FIG.	ITEM
89346	691260C1		139	11
89346	691261C1		139	32
89346	691262C1	5330-01-363-1787	139	33
89346	691263C1		139	10
89346	691265C1		139	13
89346	691268C1		139	46
89346	691270C1		139	43
89346	691271C1		137	30
			139	8
89346	691272C1	5330-01-352-4309	136	21
89346	691273C1	5330-01-363-1720	139	2
89346	691277C1	5330-01-363-1719	138	87
89346	691283C1		138	85
89346	691306C1		136	12
89346	691307C1	5360-01-352-1957	136	20
89346	691308C1		136	18
89346	691315C1	5365-01-363-1553	139	34
89346	691316C1	5365-01-363-4080	139	34
89346	691317C1	5365-01-363-4081	139	34
89346	691318C1	5365-01-363-2866	139	34
89346	691319C1	5365-01-363-1757	139	34
89346	691320C1	5365-01-363-1758	139	34
89346	691321C1	5365-01-363-1554	139	34
89346	691322C1	5365-01-363-1555	139	34
89346	691323C1	5365-01-363-2867	139	34
89346	691324C1	5365-01-363-2868	139	34
89346	691325C1	5365-01-363-1556	139	34
89346	691326C1	5365-01-363-1557	139	34
89346	691327C1	5365-01-363-1558	139	34
89346	691328C1	5365-01-363-1559	139	34
89346	691329C1	5365-01-363-1560	139	34
89346	691330C1	5365-01-363-1561	139	34
89346	691331C1	5365-01-363-4861	139	34
89346	691332C1	5365-01-363-4082	139	34
89346	691333C1	5365-01-364-9090	139	34
89346	691342C'1		145	15
89346	691349C1		139	61
89346	691379C1		153	2
89346	691402C1	5330-01-363-1715	138	19
92679	691631C91	2815-01-169-7331	159	8
89346	691644C1		160	12
89346	691796C1	6680-01-290-1653	161	1
92679	691846C1	2815-01-179-6356	161	4
89346	691848C1	2590-01-333-0016	161	3
89346	691877C91	2815-01-163-2720	156'	21
89346	69199C91	3120-01-273-4488	168	6
89346	69208R1		186	48
			187	14
89346	698562R91		175	8
1FM60	7INX1.75IN		101	17
7T253	700		101	26



## CROSS-REFERENCE INDEXES

CAGEC	PART NUMBER	PART NUMBER INDEX STOCK NUMBER	FIG.	ITEM
7T253	701		104	13
29510	702299C1	5330-00-891-0161	115	16
			129	20
89346	70311R1		162	10
89346	70326R1		162	11
89346	70352R1		162	43
7T253	704		114	4
89346	70427R1		189	67
7T253	706		104	2
89346	70736R92	6150-01-366-1581	193	
89346	71466HX		169	
89346	72336R1		176	5
89346	72339R1		176	6
21292	724222		167	8
21292	732246	5330-00-062-3967	167	36
21292	732333	5330-01-358-5406	189	29
35510	73543.	5305-00-451-1623	124	35
21292	736229		167	56
21292	736235		167	42
			167	84
21292	736747	5365-01-363-6075	167	19
21292	736833	5365-01-363-6076	167	37
21292	736948		167	83
21292	736949		167	70
21292	742877		167	27
21292	7441322	5365-01-363-6095	167	33
21292	7442322		167	33
21292	7443322		167	33
21292	753232		167	22
35510	75348	5305-01-143-6416	124	47
89346	757816C1		188	9
89346	760583R1	5360-01-358-4558	136	14
19207	7617319	5310-00-561-0461	135	15
21292	762292		167	61
			167	77
89346	76262H	4730-01-348-1355	175	
89346	76263H	4730-00-277-9741	175	
89346	764368C92	4820-01-043-8107	171	
21292	769275		167	66
21292	769276		167	79
21292	769277		167	86
21252	769279		167	38
21292	769285		167	28
89346	77013R1		180	17
			181	17
			182	17
			183	17
21292	777485	5360-01-363-1712	167	18
89346	777812C91	5340-01-365-8079	193	3
89346	777915C92	4820-01-065-1793	175	10
35510	78991	5305-01-077-9659	124	28

## CROSS-REFERENCE INDEXES

CAGEC	PART NUMBER	PART NUMBER INDEX STOCK NUMBER	FIG.	ITEM
35510	78997		124	34
89346	79061R1		170	7
7T253	793		109	3
21292	793377		167	5
7T253	794		109	2
7T253	795		101	12
7T253	796		101	3
7T253	797		101	8
7T253	798	5340-01-342-5636	102	8
02413	800E1486	2520-00-706-5892	162	23
7T253	810		104	8
7T253	811		104	10
7T253	812		104	7
7T253	813		104	6
7T253	814		104	3
7T253	815		104	4
7T253	816		104	5
05409	819	2540-01-362-1157	103	4
7T253	821		103	15
7T253	823		103	12
7T253	828		110	8
7T253	829		110	10
7T253	830		110	15
7T253	831		110	19
89346	83155H	5310-00-007-9912	177	1
7T253	833		110	21
7T253	834		110	20
89346	83420R91		189	88
89346	83817HB	5330-01-186-3314	140	28
7T253	842		106	1
7T253	846		106	15
89346	84711H	5310-00-400-6438	176	1
89346	84712H	5310-00-053-7804	176	1
7T253	849		110	27
7T253	856		108	10
7T253	859		108	15
7T253	860		108	4
89346	861432R1	5330-01-286-2515	142	6
7T253	862		108	14
89346	86224H		135	33
89346	86233H		189	96
7T253	864		108	7
89346	864358R2		186	53
			187	21
89346	864454R1		116	3
89346	864455R1		119	
89346	864457R1		140	11
7T253	866		115	11
89346	866224R1		113	56
89346	86879R1		175	3
89346	871934R1	2530-00-293-4373	173	4

## CROSS-REFERENCE INDEXES

CAGEC	PART NUMBER	PART NUMBER INDEX STOCK NUMBER	FIG.	ITEM
89346	871934R1	2530-00-293-4373	174	4
21292	872165001	2520-01-361-5029	167	
89346	873706C91	5930-00-018-5922	169	
7T253	875		194	16
89346	875520C1		103	10
89346	875528C1		129	15
80020	87751-69	5306-00-576-1327	188	43
7T253	879		103	8
7T253	880		103	7
89346	88015H		189	95
7T253	881		103	6
21292	883473		167	49
21292	883479		167	25
21292	883887003		167	12
21292	883887006		167	14
7T253	885		114	16
89346	895478R2	5330-01-257-5026	187	
89346	895493R2	5330-01-187-8634	186	
89346	896612R1		187	8
89346	899209R11		190	27
89346	899214R111		188	29
7T253	909		101	2
89346	91082R91		186	43
			187	16
29510	915499R1	4730-00-836-4221	135	23
29510	915500R1	2910-00-846-7646	135	37
02843	917237MODEL215	3010-01-357-5708	110	25
89346	91913R1		169	
89346	91916R91	2520-00-446-7518	187	26
75175	920-3301	6220-01-162-6892	111	30
89346	921454C2		116	19
89346	92460R1	5365-01-363-1509	162	69
89346	925428C1		171	2
21292	927224		167	40
2L563	927276		189	17
21292	927643		167	21
21292	927749		167	4
21292	927756		167	62
21292	927757		167	59
21292	927758		167	75
21292	927775001		167	71
21292	927775003		167	58
21292	927775004	5310-01-363-0642	167	2
89346	931113R1		138	20
89346	932618R1		138	39
92679	933608R1	5365-01-300-7007	139	12
29510	933697R1	5330-01-063-7883	135	20
			139	51
89346	933833R1		132	64
89346	933982R1		137	28
89346	933983C1		139	14

## CROSS-REFERENCE INDEXES

CAGEC	PART NUMBER	PART NUMBER INDEX STOCK NUMBER	FIG.	ITEM
89346	934030R1	5340-01-363-2653	138	2
89346	935522C1	5340-00-421-5015	116	9
89346	9409287		119	
89346	9410977		119	
89346	9411105		119	
89346	9412230	5310-01-186-4979	118	36
			123	3
			126	3
			188	18
			189	
			190	10
			191	1
29510	9412231	5310-01-064-7589	190	6
89346	9412305		126	31
89346	9413977	5310-01-241-6122	127	17
			172	2
			193	6
89346	9413979		117	3
		5310-01-067-8403	118	8
			119	17
			127	
			190	15
			191	6
			193	
89346	9413981.	5310-01-188-4635	140	25
29510	9413983	5310-01-067-8980	177	5
			188	
89346	9440917		126	6
21292	947223		167	7
89346	95572HA		189	57
6B565	9611		101	16
89346	966782R1	5310-00-844-2246	103	2
89346	968936R91	2520-00-132-3160	167	51
			189	66
89346	971620R91		175	6
89346	983622R1		180	3
			181	3
			182	3
			183	3
89346	98959R1	5340-01-252-5233	124	
89346	990347R91		193	12
89346	990686C1	4720-01-362-5664	192	10
89346	995223R1	4730-01-342-8465	116	4
89346	995224R1	4730-00-846-6076	116	7
			127	9

## CROSS-REFERENCE INDEXES

## FIGURE AND NUMBER INDEX

FIG.	ITEM	STOCK NUMBER	CAGEC.	PART NUMBER
101			7T253	SD-16
101	1		7T253	663
101	2		7T253	909
101	3		7T253	796
101	4		63108	602-1121A
101	5		63108	603-1121A
101	6		7T253	664
101	7		7T253	593
101	8		7T253	797
101	9		7T253	594
101	10	2540-01-364-8900	55262	MC716-S
101	11		1CU61	242-1580
101	12		7T253	795
101	13	9905-01-355-2174	75175	330-0100-B
101	14		19220	SS-13-4972-51UL
101	15		19220	SS-13-4972-51UR
101	16		6B565	9611
101	17		1FM60	7INX1.75IN
101	18		7T253	668
101	19		19220	1-400-L25
101	20		19220	1-400-R25
101	21		19220	400-52
101	22		19220	13-4972-SS-50L
101	23		19220	13-4972-SS-50R
101	24		98933	32214
101	25		3J335	622-503
101	26		7T253	700
101	27		7T253	302
101	28		7T253	303
102			7T253	SD-17
102	1	5340-01-361-6974	89346	RE268330
102	2	2540-01-252-4875	26786	J1800AF60
102	3		7T253	671
102	4		7T253	670
102	5		7T253	554
102	6		89346	451497C1
102	7		7T253	553
102	8	5340-01-342-5636	7T253	798
102	9	2540-01-343-1985	89346	490687C1
102	10		7T253	465
102	11		7T253	661
103			7T253	SD-39
103	1	2540-01-154-4203	89346	475925C1
103	2	5310-00-844-2246	89346	966782R1
103	3	5310-00-595-7237	96906	MS35333-42
103	4	2540-01-362-1157	05409	819
103	5	5310-01-204-3172	29930	339544C1
103	6		7T253	881
103	7		7T253	880
103	8		7T253	879
103	9		89346	437692C1

## CROSS-REFERENCE INDEXES

## FIGURE AND NUMBER INDEX

FIG.	ITEM	STOCK NUMBER	CAGEC.	PART NUMBER
103	10		89346	875520C1
103	11		89346	162304R1
103	12		7T253	823
103	13		7T253	1146
103	14		89346	491673C1
103	15		7T253	821
103	16		7T253	1147
103	17		7T253	1148
103	18	5305-01-362-5009	89346	167263
103	19	5310-01-361-8386	89346	25707R1
103	20	5310-00-582-5965	96906	MS35338-44
103	21		89346	312690C91
103	22	5330-01-065-5888	89346	404619C1
103	23	2540-00-030-5924	89346	394120C91
103	24	4730-01-066-4100	89346	404621C1
103	25	5310-01-186-4988	89346	404620C1
103	26	5325-01-337-0869	89346	404617C1
103	27	4320-00-125-4582	89346	404618C1
103	28	5305-01-346-3593	89346	25228R1
103	29	5310-00-407-9566	96906	MS35338-45
103	30		89346	488737C2
104			7T253	SD-18
104	1		7T253	518
104	2		7T253	706
104	3		7T253	814
104	4		7T253	815
104	5		7T253	816
104	6		7T253	813
104	7		7T253	812
104	8		7T253	810
104	9		1JT45	TCO1010
104	10		7T25F	811
104	11		1JT45	PD250
104	12		7T253	515
104	13		7T253	701
105			89346	489904C92
105	1		89346	489908C91
105	2		89346	490661C1
105	3		89346	489906C92
105	4		89346	490662C1
105	5	5310-00-880-7746	96906	MS51968-5
105	6	5310-00-407-9566	96906	MS35338-45
105	7		89346	467842C91
105	8		89346	434955C91
105	9		89346	584702C1
105	10		89346	467880C1
105	11		89346	467879C1
106			7T253	SD-13
106		4820-01-358-0633	40342	N20954D
106	1		7T253	842
106	2	2540-00-846-6108	31007	166880R1

## CROSS-REFERENCE INDEXES

## FIGURE AND NUMBER INDEX

FIG.	ITEM	STOCK NUMBER	CAGEC.	PART NUMBER
106	3	5310-00-984-3807	96906	MS51922-13
106	4	5306-00-226-4831	80204	B1821BH031C150N
106	5	5310-00-809-3078	96906	MS27183-11
106	6	4730-00-278-4822	79470	3400X6
106	7		79470	3200X8X6
106	8		79470	1468X12
106	9	4730-00-427-5121	79470	3152X6
106	10	4730-00-202-6491	79470	3220X6X4
106	11		79470	1469X1OX6
106	12		79470	1462X10
106	13		79470	1468X8X4
106	14		96906	MS35649-362
106	15		7T253	846
106	16	5355-01-189-1975	89346	482528C1
106	17	2530-01-264-3266	89346	592699C1
106	18	2530-01-365-7066	40342	N30072ED
107			7T253	SD-33
107	1		79146	019065
107	2		79146	019006
107	3		96906	MS51967-14
107	4	2530-01-363-5175	41625	D300669-004-120
107	5		79146	019061
107	6		79146	019004
107	7		96906	MS51967-8
107	8		7T253	688
107	9		7T253	690
107	10		7T253	687
107	11	3130-01-187-6271	21335	VAK1
107	12		7T253	686
107	13		7T253	682
108			7T253	SD-14
108	1	5310-00-087-4652	96906	MS51922-17
108	2	5310-00-087-7493	96906	MS27183-13
108	3	5305-00-846-5703	80204	B1821BH038C300N
108	4		7T253	860
108	5	5310-00-929-1807	96906	MS51922-2
108	6	5310-00-823-8804	96906	MS27183-9
108	7		7T253	864
108	8	5305-00-068-0509	80204	B1821BH025C125N
108	9	5306-01-303-2815	96906	MS90725-13
108	10		7T253	856
108	11		89346	110668R1
108	12		89346	479220C1
108	13	5305-00-225-3843	80204	B1821BHO25C100N
108	14		7T253	862
108	15		7T253	859
108	16		41625	A036733
108	17		06120	SPG1002
108	18	2530-01-363-5175	41625	D300669-004-120
109			7T253	SD-32
109	1		41625	A303800

## CROSS-REFERENCE INDEXES

## FIGURE AND NUMBER INDEX

FIG.	ITEM	STOCK NUMBER	CAGEC.	PART NUMBER
109	2		7T253	794
109	3		7T253	793
109	4		41625	A303804
109	5	2530-01-363-5176	41625	D301872-002-180
110			7T253	SD-12
110	1	2530-01-352-0038	89346	1652453C91
110	2		89346	384725C1
110	3		89346	469902C3
110	4	3120-01-277-4263	89346	469878C1
110	5	5365-01-259-4031	89346	373522R1
110	6	5310-01-263-8510	89346	468796C1
110	7	2590-01-182-4482	89346	470213C91
110	8		7T253	828
110	9	5930-01-202-5932	89346	471302C94
110	10		7T253	829
110	11		89346	26070R1
110	12	5360-01-336-9688	89346	583497C1
110	13	5310-00-087-4652	96906	MS51922-17
110	14	5305-00-821-3869	80204	B1821BH038C175N
110	15		7T253	830
110	16	5305-00-638-8920	80204	B1821BH038C225N
110	17	3010-01-344-0800	1DR34	N10242-149
110	18		96906	MS20068-145
110	19		7T253	831
110	20		7T253	834
110	21		7T253	833
110	22	5305-00-068-0510	80204	B1821BHO38C100N
110	23	5310-00-087-7493	96906	MS27183-13
110	24	5310-00-637-9541	96906	MS35338-46
110	25	3010-01-357-5708	02843	917237MODEL215
110	26		89346	486979C91
110	27		7T253	849
110	28		89346	542098C1
111			40342	13241A
111			7T253	SD-15
111		6680-01-346-5191	89346	480147C92
111	1	6220-00-497-2178	89346	296446C1
111	2	6240-00-023-2290	08806	211-2
111	3		89346	300853C1
111	4		89346	26282R1
111	5		89346	463179C1
111	6		89346	27196R1
111	7	6220-01-222-8118	89346	451677C92
111	8	6240-00-144-4693	08806	168
111	9		89346	470184C92
111	10	5355-01-197-4034	89346	469858C1
111	11	5930-01-209-4012	89346	470249C91
111	12	2540-01-182-4580	89346	471496C92
111	13	5930-00-482-7856	89346	452187C1
111	14		89346	402015C1
111	15	2540-01-367-2044	89346	505026C1



## CROSS-REFERENCE INDEXES

## FIGURE AND NUMBER INDEX

FIG.	ITEM	STOCK NUMBER	CAGEC.	PART NUMBER
111	16	2920-01-363-2518	89346	1652306C91
111	17		89346	571809C91
111	18		1JT45	K753
111	19.	6645-01-202-4114	89346	470841C91
111	20	6350-01-208-4915	89346	268690C91
111	21	5945-00-844-6559	89346	1116920
111	22	5945-01-268-6282	89346	501707C1
111	23	5930-00-307-8856	96906	MS51113-1
111	24	5930-01-293-3854	89346	463822C93
111	25	2590-01-065-2167	89346	411948C91
111	26		89346	481366C1
111	27		89346	487223C1
111	28		89346	450499C1
111	29		89346	481724C91
111	30	6220-01-162-6892	75175	920-3301
111	31		1JT45	LB3-ST
112			89346	1648567C91
112	1		89346	584747C1
112	2		89346	1653174C1
112	3		89346	573070C1
112	4	6625-01-175-8055	89346	478677C1
112	5	6685-01-108-5782	89346	478675C1
112	6	6620-01-108-9181	29930	478676C1
112	7	6680-01-300-0745	89346	583274C2
112	8	6680-01-263-2270	89346	584745C1
112	9	6680-01-108-5783	89346	478678C1
112	10	6620-01-118-2337	89346	478679C1
112	11		89346	501811C1
112	12		08865	194-2
112	13	6240-00-144-4693	08806	168
112	14		89346	500724C1
112	15		89346	586680C1
112	16	5998-01-364-5143	89346	586679C1
113		4810-01-279-1366	89346	542489C91
113	1	5305-01-342-5579	77640	G 9430271
113	2	5365-01-342-7810	89346	458446C1
113	3		89346	582489C1
113	4	5330-01-316-1296	89346	58'2497C91
113	5	5365-01-343-1085	89346	253629
113	6		89346	582501C1
113	7	5330-01-316-1295	89346	582496C91
113	8		89346	582506C91
113	9	5330-01-315-8741	89346	582516C1
113	10	5305-01-342-5475	77640	G 455076
113	11	5310-00-809-3079	96906	MS27183-19
113	12		89346	487343C1
113	13		89346	487342C1
113	14		89346	582502C1
113	15		89346	157725C1
113	16		89346	607146R91
113	17	5330-01-316-1326	89346	582494C1

## CROSS-REFERENCE INDEXES

## FIGURE AND NUMBER INDEX

FIG.	ITEM	STOCK NUMBER	CAGEC.	PART NUMBER
113	18		89346	604844C1
113	19		77640	032647
113	20		89346	586686C91
113	21	5330-01-315-8708	89346	25897R1
113	22	5330-01-316-1327	89346	582491C1
113	23	5330-01-315-2129	89346	582492C1
113	24	5330-01-346-2912	89346	582509C1
113	25	5306-00-225-8492	96906	MS90725-27
113	26	5310-01-135-6758	77640	028426
113	27	5340-01-136-1660	77640	402380
113	28		89346	586687C91
113	29	3110-01-343-1028	77640	216191
113	30	5365-01-347-1158	89346	310086R1
113	31		89346	487332C1
113	32	5340-01-365-4835	89346	487331C1
113	33		89346	582504C1
113	34	5360-01-347-5910	89346	582503C1
113	35		89346	582507C91
113	36	5305-01-346-3594	89346	25492R1
113	37	5310-00-809-3078	96906	MS27183-11
113	38	5330-01-315-8707	89346	582493C91
113	39		89346	582505C91
113	40	5310-01-346-3563	89346	582514C1
113	41	5330-01-240-5035	89346	582515C91
113	42	5330-01-364-1939	77640	032784
113	43	5365-01-347-1159	89346	582513C1
113	44	3120-01-364-5062	89346	582488C91
113	45		89346	542098C1
113	46	5306-01-364-9107	89346	435860C1
113	47		89346	435693C1
113	48	5310-01-278-8289	89346	25527R1
113	49		89346	582517C91
113	50	5330-01-346-2916	89346	582487C1
113	51	5310-01-275-1148	89346	582500C1
113	52	5310-01-346-3564	89346	582499C1
113	53	5330-01-316-1294	89346	582495C91
113	54	5365-01-347-1160	89346	503512C2
113	55		89346	346902R1
113	56		89346	866224R1
113	57		89346	582508C91
113	58	4730-01-342-8467	77640	213705
113	59		89346	582511C1
114			7T253	SD-31
114	1	5305-00-781-3928	80204	B1821BH038C400N
114	2	5310-00-087-7493	96906	MS27183-13
114	3	5310-00-087-4652	96906	MS51922-17
114	4		7T253	704
114	5	2510-01-310-4506	89346	475802C1
114	6	5305-00-225-3843	80204	B1821BHO25C100N
114	7	5310-00-929-1807	96906	MS51922-2
114	8	5310-01-342-5513	1HN49	25N150WFEZ

## CROSS-REFERENCE INDEXES

## FIGURE AND NUMBER INDEX

FIG.	ITEM	STOCK NUMBER	CAGEC.	PART NUMBER
114	9	5310-00-823-8804	96906	MS27183-9
114	10		89346	338633C1
114	11		64289	100-2425
114	12		7T253	678
114	13	5305-00-984-6195	96906	MS35206-247
114	14		1H540	190HOLD-DOWN
114	15		1HN49	ABL6-6A
114	16		7T253	885
114	17		98933	32214
114	18	5360-01-342-5400	89346	489862C1
114	19	5360-01-342-5401	89346.	482244C3
114	20		89346	486855C4
114	21		89346	472698C1
114	22		89346	472697C1
114	23		05333	062430
115			7T253	SD-19
115	1	5340-01-353-6053	01652	SPA1740
115	2	2990-01-364-8834	7T253	3251
115	3	5340-00-467-3734	01652	U400
115	4	4730-01-364-4405	7T253	3252
115	5	5340-00-541-4076	01652	U350
115	6	2990-01-162-5198	89346	482167C1
115	7	5340-01-342-5552	89346	583977C91
115	8	4730-01-364-4405	7T253	3252
115	9	4720-00-758-9140	89346	320230C1
115	10	5340-01-197-4072	89346	338614C1
115	11		7T253	866
115	12	5306-01-186-4992	29930	140483H
115	13	5310-01-346-3453	8934'6	21333R1
115	14	5310-01-230-2349	89346	25896R1
115	15	4730-01-343-8415	89346	683076C1
115	16	5330-00-891-0161	29510	702299C1
116	1	4730-01-342-8464	89346	681S96C1
116	2	4720-00-846-6541	89346	364361C1
116	3		89346	864454R1
116	4	4730-01-342-8465	89346	995223R1
116	5	4720-01-273-1428	89346	571967C1
116	6	4730-01-342-8466	89346	27392R1
116	7	4730-00-846-6076	89346	995224R1
116	8	4720-01-151-6398	89346	486129C92
116	9	5340-00-421-5015	89346	935522C1
116	10	5340-01-189-8297	89346	306132C1
116	11	4730-00-482-8111	89346	553791C1
116	12	4720-01-065-0809	89346	364357C1
116	13	4720-01-273-5742	89346	382997C1
116	14		89346	482731C1
116	15		89346	61181H
116	16		89346	465108C1
116	17	5306-01-186-6978	92679	277232R1
116	18	5310-01-065-2596	89346	25709R1
116	19		89346	921454C2

## CROSS-REFERENCE INDEXES

## FIGURE AND NUMBER INDEX

FIG.	ITEM	STOCK NUMBER	CAGEC.	PART NUMBER
116	20	5330-01-178-3720	92679	673396C1
117	1		89346	289862C1
117	2	4720-01-131-1477	89346	427698C1
117	3		89346	9413979
117	4		89346	24839R1
117	5	5306-01-063-4985	89346	25501R1
117	6	5365-01-363-1515	89346	371623C2
117	7	2590-01-273-1308	89346	530874R1
117	8		89346	586531C2
117	9		89346	403859C92
117	10		89346	483128C2
117	11		89346	483127C2
118	1	5305-00-236-6531	35311	VM1471
118	2	5310-01-283-7623	89346	25708R1
118	3	5310-00-407-9566	96906	MS35338-45
118	4		89346	485200C3
118	5	5305-01-346-3593	89346	25228R1
118	6		89346	493362C3
118	7	4810-01-298-8573	89346	125407H1
118	8	5310-01-067-8403	89346	9413979
118	9	5310-00-823-8803	96906	MS27183-21
118	10		89346	459591C1
118	11	5306-01-346-3450	89346	27955R1
118	12		89346	474923C1
118	13	5310-01-346-9430	89346	25847R1
118	14		89346	482708C1
118	15	5306-01-250-0546	89346	414053C1
118	16	5310-00-594-9379	89346	414087C1
118	17		89346	483918C2
118	18		89346	483916C2
118	19	5306-01-186-4992	29930	140483H
118	20	5310-00-637-9541	96906	MS35338-46
118	21		89346	483792C2
118	22		89346	483791C2
118	23	5306-01-274-5626	89346	264230C1
118	24	5310-01-346-9363	89346	118624
118	25	5340-01-362-5031	89346	264231C1
118	26	5310-01-346-9364	89346	25524R1
118	27	5310-00-209-0965	96906	MS35338-47
118	28	5310-01-346-9431	89346	23043R1
118	29		89346	299341C1
118	30		89346	299340C1
118	31	5305-01-346-3595	89346	25493R1
118	32	5310-01-186-5163	92679	25520R1
118	33		89346	483513C2
118	34		89346	49i499C4
118	35		89346	491497C4
118	36	5310-01-186-4979	89346	9412230
118	37	5310-01-346-3565	89346	22191R1
118	38		89346	471477C1
118	39		89346	471475C1

## CROSS-REFERENCE INDEXES

## FIGURE AND NUMBER INDEX

FIG.	ITEM	STOCK NUMBER	CAGEC.	PART NUMBER
118	40	5306-01-362-4310	89346	27463R1
118	41		89346	483533C6
118	42		89346	487704R1
118	43		89346	468348C1
118	44		89346	471478C1
118	45		89346	468349C4
119			89346	864455R1
119			89346	9409287
119			89346	9410977
119			89346	9411105
119		4720-01-283-0128	89346	532389C2
119		4720-01-325-2951	89346	384139C1
119		4730-00-005-4994	31007	274085R91
119	1		89346	25522R1
119	2	5305-01-067-9568	89346	24842R1
119	3		96906	MS35338-46
119	4	5310-01-065-2596	89346	25709R1
119	5		89346	689362C1
119	6		89346	689366C1
119	7	3030-01-160-5801	89346	480082C91
119	8	5365-01-347-1161	89346	303986C1
119	9	5310-00-594-9379	89346	414087C1
119	10		89346	508789C1
119	11		89346	124543
119	12	5305-01-346-3596	89346	24850R1
119	13	5310-00-209-0965	96906	MS35338-47
119	14	5306-01-068-1071	89346	24840R1
119	15		89346	508792C1
119	16	5306-01-063-4985	89346	25501R1
119	17	5310-01-067-8403	89346	9413979
119	18		89346	1801433C1
119	19		89346	1801427C1
120	1	4720-01-283-0128	89346	532389C2
120	1	4720-01-325-9023	89346	1614814C92
120	1	4720-01-366-6104	89346	1513791C1
120	2		89346	25522R1
120	3	5310-01-230-2349	89346	25896R1
120	4	5306-01-063-4985	89346	25501R1
120	5	5330-01-346-2917	89346	591597C2
121		2530-01-262-1186	89346	491000C92
121	1	2930-01-246-5152	89346	585744C1
121	2		89346	10-24X5/8
121	3	5330-01-346-2918	89346	591238C1
121	4	5305-01-067-9568	89346	24842R1
121	5	5310-01-065-2596	89346	25709R1.
121	6	5306-01-186-4992	29930	140483H
121	7		89346	585765C1
121	8	5310-01-353-2653	89346	590745C1
121	9	5330-01-252-5258	89346	584960C91
121	10	4810-01-297-1425	89346	585768C91
121	11	5330-01-295-2997	89346	585767C91

## CROSS-REFERENCE INDEXES

## FIGURE AND NUMBER INDEX

FIG.	ITEM	STOCK NUMBER	CAGEC.	PART NUMBER
121	12	2940-01-278-7996	89346	585766C91
122		2530-01-350-6095	89346	1655606C91
122	1	2530-01-349-3790	89346	1655609C91
122	2		89346	16613745C91
122	3	3110-00-108-9247	89346	133214R91
122	4		89346	124543
122	5		89346	1655602C91
122	6		89346	212747R1
122	7	5330-01-336-6798	89346	596241C91
122	8		89346	212746R1
122	9	4810-01-365-6929	89346	1655603C1
122	10		89346	1655608C91
122	11		89346	21318R1
122	12		89346	1655605C1
122	13		89346	434345C1
122	14	2530-01-350-9071	89346	1649641C91
123	1	3030-00-041-2922	89346	686617C91
123	2		89346	26704R1
123	3	5310-01-186-4979	89346	9412230
123	4	5310-01-189-8385	89346	25710R1
123	5	5305-01-346-2934	89346	24881R1
123	6	5306-01-186-4992	29930	140483H
123	7	5310-00-637-9541	96906	MS35338-46
123	8		89346	471530C1
123	9	5305-01-346-2935	89346	25236R1
123	10	5310-00-407-9566	96906	MS35338-45
123	11	5305-00-406-2281	29510	275804R1
123	12		89346	689427C1
123	13		89346	689342C1
124		2920-01-285-8394	89346	585946C91
124		5340-01-252-5233	89346	98959R1
124	1		89346	461064C1
124	2	5310-00-045-3296	96906	MS35338-43
124	3	5310-00-934-9751	96906	MS35650-302
124	4		96906	MS35649-3252
124	5	5310-00-032-1814	35510	3231
124	6	5977-01-024-1218	35510	461044-CI
194	7	5330-01-346-0312	89346	461052C1
124	8	5961-01-050-7906	89346	461054C1
124	9	5305-00-984-6191	96906	MS35206-243
124	10		89346	461051C1
124	11	2920-01-235-8490	89346	585949C1
124	12	5310-00-983-8483	96906	MS27183-5
124	13		96906	MS35338-30
124	14		96906	MS35649-362
124	15		35510	100111
124	16	5977-01-024-1213	89346	461045C1
124	17		89346	460684C91
124	18		89346	461059C1
124	19		89346	463118C91
124	20		89346	461058C1

## CROSS-REFERENCE INDEXES

## FIGURE AND NUMBER INDEX

FIG.	ITEM	STOCK NUMBER	CAGEC.	PART NUMBER
124	21		89346	460685C91
124	22	5305-00-450-0463	35510	58754
124	23		89346	461042C1
124	24	5365-01-348-8380	89346	461049C1
124	25	2930-01-349-4495	89346	461050C2
124	26	5315-00-616-5523	35510	6399
124	27	5310-00-763-8905	96906	MS51968-20
124	28	5305-01-077-9659	35510	78991
124	29		89346	120391
124	30		89346	461449C1
124	31	5305-00-993-1848	96906	MS35207-265
124	32		35510	5291
124	33	5310-00-428-6461	35510	13657
124	34		35510	78997
124	35	5305-00-451-1623	35510	73543
124	36	2920-01-025-9899	89346	461057C91
124	37	5975-01-349-6697	89346	461061C1
124	38	5975-01-349-6698	89346	461065C1
124	39	2920-01-025-6801	89346	461056C91
124	40	5910-00-112-8051	92679	461048C1
124	41	5975-01-349-6699	89346	461063C1
124	42	5975-01-349-6700	89346	461062C1
124	43	5975-01-349-6701	89346	461066C1
124	44		89346	461043C1
124	45	3120-01-348-6965	89346	461060C1
124	46	5310-00-429-3127	35510	26175
124	47	5305-01-143-6416	35510	75348
125			89346	1655816C1
125			89346	393435C2
125		6350-01-208-4915	89346	268690C91
125		6620-01-313-8164	89346	556915C91
125	1	6150-01-363-4517	89346	571792C92
125	2		89346	299608C1
125	3	6620-01-111-9063	89346	584051C2
125	4	6685-01-108-5781	89346	479758C1
125	5	5930-01-260-6472	89346	509048C1
126			89346	1989495
126			89346	1989497
126		2920-01-181-7113	89346	1990466
126		2920-01-285-7288	16764	1989498
126	1	5306-01-242-1091	29510	27578R1
126	2	5310-01-278-8436	89346	25711R1
126	3	5310-01-186-4979	89346	9412230
126	4		89346	1985332
126	5	2920-01-330-9409	89346	1115598
126	6		89346	9440917
126	7		89346	1905125
126	8		89346	10498663
126	9	5970-01-267-0175	16764	1988340
126	10		89346	432230
126	11		89346	453435

## CROSS-REFERENCE INDEXES

## FIGURE AND NUMBER INDEX

FIG.	ITEM	STOCK NUMBER	CAGEC.	PART NUMBER
126	12		89346	1979600
126	13		89346	25933R1
126	14		96906	MS35338-48
126	15		89346	30205
126	16	5970-01-266-6689	16764	10495183
126	17		89346	1988135
126	18		89346	1988126
126	19		89346	1985246
126	20		89346	1988138
126	21		89346	1985320
126	22		89346	1988128
126	23		89346	1955994
126	24		89346	1985617
126	25		89346	1968998
126	26		89346	1852892
126	27		89346	1985314
126	28		89346	1988121
126	29		89346	1945356
126	30		89346	1964857
126	31		89346	9412305
126	32		89346	213262R1
126	33		89346	1948526
126	34		89346	1948521
126	35		89346	1948520
126	36		89346	1985243
126	37		89346	1948519
126	38		89346	1988140
126	39		89346	1985304
126	40		89346	1948537
126	41		89346	1988137
126	42		89346	1978756
126	43		89346	1972977
126	44		89346	1894635
126	45		89346	1977005
126	46		89346	1851960
126	47		89346	1911644
126	48		89346	1988096
126	49	5305-00-225-3843	80204	B1821BHO25C100N
126	50		89346	1916272
126	51		89346	456652
126	52	5970-01-273-2514	89346	1988100
126	53	5970-01-267-0174	16764	1988339
126	54		89346	1918047
126	55		89346	1936466
126	56		89346	1968396
126	57		89346	1934478
126	58		89346	1988111
126	59		89346	1987989
126	60		89346	1894643
126	61		89346	1894642
126	62		89346	1948529



## CROSS-REFERENCE INDEXES

## FIGURE AND NUMBER INDEX

FIG.	ITEM	STOCK NUMBER	CAGEC.	PART NUMBER
126	63		89346	1988097
126	64		89346	1985247
126	65		89346	1988093
127			89346	277232R1
127		5310-01-065-2596	89346	25709R1
127		5310-01-067-8403	89346	9413979
127	1	4730-01-143-9460	08484	21080
127	2	4720-00-450-9092	18265	P10-5534
127	3		89346	482757C1
127	4	4720-01-006-8462	18265	P10-5610
127	5	4730-01-357-6521	89346	397270R1
127	6	4710-01-358-0644	89346	515718C1
127	7		89346	482758C1
127	8	4730-01-297-9324	89346	548222R1
127	9	4730-00-846-6076	89346	995224R1
127	10		89346	595968C1
127	11	2940-01-275-5333	89346	492920C91
127	12	2940-01-154-8399	89346	476741C1
127	13	4730-01-153-9206	89346	482644C1
127	14		89346	482736C1
127	15		89346	482737C1
127	16	5305-.01-346-3593	89346	25228R1
127	17	5310-01-241-6122	89346	9413977
127	18		89346	593394C1
127	19	6685-01-359-7871	89346	484534C91'
128	1	5310-00-151-9018	89346	126177
128	2		89346	453699C1
128	3	2910-00-646-9727	53203	20000
128	4		89346	26110R1
128	5	5310-01-361-8386	89346	25707R1
128	6		89346	453698C1
128	7		89346	25222R1
128	8	4820-01-173-8616	89346	463683C91
128	9		89346	140304
128	10		89346	121220
128	11		89346	121322
128	12	5340-01-268-9894	89346	299398C1
128	13	4720-01-065-0676	89346	417195C2
128	14	2910-00-533-3945	29510	269635R91
128	15		89346	298608C11
129	1	5305-01-346-3595	89346	25493R1
129	2	5310-01-244-8937	89346	27326R1
129	3	4710-01-342-8841	89346	677755C91
129	4	5330-00-757-5328	29510	253660R1
129	5	5310-01-064-8669	29510	265205R1
129	6	5365-00-846-7660	89346	265204R1
129	7	5305-00-269-3211	96906	MS90725-60
129	8	5310-01-230-2349	89346	25896R1
129	9	4720-01-342-8676	89346	1801244C1
129	10	5330-01-127-1382	29510	670079C1
129	11	4730-00-908-3194	92679	122316R91

## CROSS-REFERENCE INDEXES

## FIGURE AND NUMBER INDEX

FIG.	ITEM	STOCK NUMBER	CAGEC.	PART NUMBER
129	12		89346	675859C2
129	13		89346	673622C1
129	14		89346	1800667C1
129	15		89346	875528C1
129	16	5310-01-342-7823	89346	619174C1
129	17	5306-01-186-4992	29930	140483H
129	18	5310-01-078-7804	31007	25522R1
129	19		89346	683520C1
129	20	5330-00-891-0161	29510	702299C1
129	21		89346	675317C1
129	22	4730-00-204-3491	89346	687456C1
129	23	4720-01-194-5335	92679	675723C2
129	24		89346	691179C92
129	25		92679	25654R1
129	26	5305-01-282-0829	89346	25678R1
129	27	5310-01-244-8937	89346	27326R1
129	28		89346	688329C1
129	29	5330-01-343-1066	89346	686181C1
129	30	5330-01-012-2329	29510	670073C1
130		2990-01-297-9301	89346	1810304C91
130	1	5306-01-167-8331	70210	400450-1
130	2	2990-00-233-8057	29510	684245C1
130	2	4730-01-365-8956	89346	1809692C1
130	3		89346	615739C1
130	4	5306-01-342-5335	89346	1809618C1
130	5	4730-01-365-8957	89346	1809690C1
130	5	5340-01-275-3220	29510	630610C1
130	6		89346	630611C1
130	6		89346	630675C1
130	7		89346	1809695C1
130	8		89346	1809696C91
130	9		89346	615741C2
130	10		89346	1809694C1
130	10		89346	684364C1
130	11		89346	1809617C1
130	12		89346	1809693C91
130	12		89346	630614C91
130	13	2990-00-190-9838	29510	343847R1
130	14	5330-00-930-3254	89346	615746C1
130	15	5360-01-342-5402	89346	615747C1
130	16		89346	615745C2
130	17	3120-00-236-6552	29510	627773C1
130	18	5365-01-343-1086	89346	627774C1
130	19	3120-01-343-1096	89346	687965C1
130	20		89346	684360C92
130	21	5365-01-343-1087	89346	684359C2
130	22		89346	627771C1
130	23		89346	1806082C1
130	23		89346	1809691C1
131	1	5305-01-346-3595	89346	25493R1
131	2	5305-01-346-2937	89346	25235R1

## CROSS-REFERENCE INDEXES

## FIGURE AND NUMBER INDEX

FIG.	ITEM	STOCK NUMBER	CAGEC.	PART NUMBER
131	3		89346	26057R1
131	4		89346	26586R1
131	5		89346	26703R1
131	6		89346	25520R1
131	7	5310-01-244-8937	89346	27326R1
131	8		89346	1809829C91
131	9	5330-01-177-8215	92679	675816C1
131	10		89346	680481C1
131	11		89346	444625
131	12		89346	318300R1
132	1	5305-01-346-3595	89346	25493R1
132	2		89346	26057R1
132	3		89346	26586R1
132	4		89346	25520R1
132	5	5310-01-244-8937	89346	27326R1
132	6		89346	1810351C1
132	7		89346	675816C1
132	8		89346	444624
133	1	5360-01-342-5418	89346	1806792C1
133	2	5360-01-342-5419	89346	1806793C1
133	3	5365-01-343-1088	89346	1806388C1
133	4	5360-01-342-5420	89346	1806281C1
133	5	5340-01-342-5608	89346	1806279C1
133	6	5310-01-355-0174	89346	26030R1
133	7	5310-00-582-5965	96906	MS35338-44
133	8	5305-00-269-3225	89346	25784R1
133	9	5305-01-195-5820	29510	25684R1
133	10	5310-01-230-2349	89346	25896R1
133	11		89346	1806610C1
133	12	5305-01-346-3593	89346	25228R1
133	13	5310-00-407-9566	96906	MS35338-45
133	14	5310-01-244-8937	89346	27326R1
133	15		89346	1806282C2
134	1	5305-01-346-2936	89346	25483R1
134	2	5310-01-274-5632	89346	27616R1
134	3	5310-00-582-5965	96906	MS35338-44
134	4	5310-01-242-0406	92679	25519R1
134	5		89346	1801452C1
134	6		89346	1803254C1
134	7		89346	1801344C2
134	8	4810-01-302-2513	89346	1802650C91
135		2910-01-365-2586	89346	1802826C91
135	1	2910-00-470-7075	12658	BF979
135	2	4330-00-578-0166	89346	672603C2
135	3	4730-01-349-4735	89346	1802756C1
135	4	4720-01-347-2785	89346	688188C1
135	5	4710-01-346-6605	89346	1806602C91
135	6	5365-00-846-7660	89346	265204R1
135	7	5310-01-064-8669	29510	265205R1
135	8	4710-01-346-9999	89346	691072C91
135	9		89346	118755

## CROSS-REFERENCE INDEXES

## FIGURE AND NUMBER INDEX

FIG.	ITEM	STOCK NUMBER	CAGEC.	PART NUMBER
135	10		89346	606845C1
135	11		89346	444040
135	12		89346	606889C1
135	13	4820-00-424-7431	29510	39677DA
135	14	5306-01-346-2890	89346	24846R1
135	15	5310-00-561-0461	19207	7617319
135	16	5310-01-230-2349	89346	25896R1
135	17		89346	444000
135	18		89346	1809590C91
135	19	5305-01-363-2649	89346	1810819C1
135	20	5330-01-063-7883	29510	933697R1
135	21	4710-01-346-6606	89346	1809642C9
135	22		89346	685158C1
135	23	4730-00-836-4221	29510	915499R1
135	24		89346	444613
135	25		89346	686839C1
135	26	5305-01-349-5133	89346	24839R1
135	27	5340-01-257-4836	89346	680116C1
135	28		89346	25521R1
135	29	5310-00-407-9566	96906	MS35338-45
125	30	5310-01-244-8937	89346	27326R1
135	31		89346	689324C1
135	32	4730-01-310-0005	89346	299566C1
135	33		89346	86224H
135	34	5306-01-346-2891	89346	27439R1
135	35	4710-01-346-3257	89346	691074C92
135	36	4710-01-346-4767	89346	1802755C9
135	37	2910-00-846-7646	29510	915500R1
135	38	4720-01-346-4686	89346	1806503C1
135	39		89346	606885C1
135	40		89346	606296C1
135	41	4730-01-187-6931	92679	1802453C1
135	42		89346	673196C1
135	43	4720-01-181-1902	89346	680246C1
135	44		89346	1802452C1
135	45	5306-01-177-9697	92679	691105C1
135	46	5340-01-189-5454	92679	675479C2
135	47		89346	1802796C91
135	48		89346	1802959C91
135	49		89346	1802800C91
135	50		89346	1802947C91
135	51		89346	1802951C91
135	52		89346	1802952C91
135	53		89346	1802953C91
135	54		89346	1802954C91
135	55		89346	1802955C91
135	56		89346	1802956C91
135	57		89346	444944
135	58	5330-01-346-0313	89346	689568C1
135	59	5330-01-024-1788	29510	675609C1
135	60		89346	1802737C1

## CROSS-REFERENCE INDEXES

## FIGURE AND NUMBER INDEX

FIG.	ITEM	STOCK NUMBER	CAGEC.	PART NUMBER
136	1	5305-01-346-2937	89346	25235R1
136	2	5305-01-346-2938	89346	25232R1
136	3	5310-01-244-8937	89346	27326R1
136	4	5310-01-094-2890	89346	25552R1
136	5		89346	678026C1
136	6		89346	687459C1
136	7	2910-01-329-1425	89346	1810057C91
136	7	2910-01-363-4367	89346	1811680C91
136	8	5310-01-353-1895	89346	30208R1
136	9	5310-00-582-5965	96906	MS35338-44
136	10	2910-01-315-5512	89346	691054C91
136	11	2910-01-224-8490	29510	684492C93
136	12		89346	691306C1
136	13	5330-01-347-3726	89346	625550C1
136	14	5360-01-358-4558	89346	760583R1
136	15	4310-01-347-7445	89346	684726C1
136	16		89346	684725C1
136	17		89346	1802159C1
136	18		89346	691308C1
136	19	5330-01-347-3727	89346	670882C1
136	20	5360-01-352-1957	89346	691307C1
136	21	5330-01-352-4309	89346	691272C1
137	1	5305-01-363-1519	89346	397778C1
137	2		89346	1806357C1
137	3	5310-00-582-5965	96906	MS35338-44
137	4		89346	397746C1
137	5	2910-01-353-7629	89346	1811928C91
137	6	5306-01-353-5953	89346	1802132C1
137	7	5305-01-352-7537	89346	1806353C1
137	8	5310-00-823-8804	96906	MS27183-9
137	9		89346	1806841C1
137	10		89346	1806348C91
137	11	5310-01-363-1697	89346	1806350C1
137	12		89346	1806349C91
137	13	5330-01-352-4310	89346	625492C1
137	14	9310-01-353-1895	89346	30208R1
137	15	5310-01-363-1482	89346	1806346C1
137	16		89346	1806352C91
137	17		89346	1806389C1
137	18		89346	1806347C91
137	19		89346	1806345C1
137	20		89346	1806838C1
137	21		89346	1806343C1
137	22	4820-01-358-0682	89346	1806344C1
137	23		89346	1813764C1
137	24	5360-01-363-4825	89346	1808734C1
137	25		89346	684850C1
137	26		89346	1806342C1
137	27		89346	1700926C1
137	28		89346	933982R1
137	29		89346	1700924C91

## CROSS-REFERENCE INDEXES

## FIGURE AND NUMBER INDEX

FIG.	ITEM	STOCK NUMBER	CAGEC.	PART NUMBER
137	30		89346	691271C1
137	31	5330-01-352-4337	89346	3051337R1
138	1		89346	1806330C91
138	1		89346	1806330C92
138	2	5340-01-363-2653	89346	934030R1
138	3	5365-01-363-1528	89346	397664C1
138	4	5365-01-363-1529	89346	1802942C1
138	5		89346	397692C1
138	6		89346	1813776C1
138	7	5360-01-363-4829	89346	1806332C1
138	8		89346	397748C1
138	9		89346	680201C1
138	10		89346	397746C1
138	11		89346	397745C1
138	12		89346	425987C1
138	13		89346	1701015C1
138	14		89346	397755C1
138	15		89346	684858C1
138	16		89346	1802561C1
138	16	5305-01-363-2642	89346	1814119C1
138	17		89346	1802064C1
138	18	5310-01-353-1895	89346	30208R1
138	19	5330-01-363-1715	89346	691402C1
138	20		89346	931113R1
138	21	5305-01-363-6073	89346	397749C1
138	22	5340-01-352-8803	89346	1806484C91
138	23	5305-01-363-1520	89346	1808129C1
138	24	5310-01-353-1895	89346	30208R1
138	25		89346	1802054C1
138	26	5310-00-582-5965	96906	MS35338-44
138	27		89346	1700920C1
138	28		89346	684112C1
138	29		89346	397777C1
138	30	5365-01-064-2253	98345	397773C1
138	30	5365-01-064-2254	89346	397774C1
138	30	5365-01-064-2255	89346	397776C1
138	30	5365-01-064-2256	89346	397775C1
138	31	5360-01-064-1986	89346	397783C1
138	32		89346	397782C1
138	33		89346	397731C1
138	34		89346	397730C1
138	35		89346	1806314C1
138	36		89346	397738C1
138	37		89346	684871C1
138	38		89346	1808025C1
138	39		89346	932618R1
138	40	5330-01-363-1781	89346	1808310C92
138	41	3120-01-063-9845	89346	397725C1
138	42		89346	1700632C1
138	43		89346	1700925C1
138	43	5330-01-064-1488	89346	1700923C1

## CROSS-REFERENCE INDEXES

## FIGURE AND NUMBER INDEX

FIG.	ITEM	STOCK NUMBER	CAGEC.	PART NUMBER
138	44		89346	1808579C1
138	45		89346	691092C1
138	46		89346	1806335C1
138	47		89346	1700917C1
138	48		89346	397817C1
138	48		89346	684864C1
138	49		89346	468962C1
138	50		89346	1806310C1
138	51		89346	1806309C1
138	52	5360-01-352-1191	89346	1811733C1
138	53		89346	1806355C1
138	54	3120-01-353-6031	89346	1806356C1
138	55		89346	397702C1
138	56	5305-01-363-1504	89346	30192R1
138	57		89346	397705C1
138	58		89346	1806358C91
138	59		89346	397643C91
138	60		89346	397682C1
138	61		89346	397680C1
138	62		89346	684108C1
138	63		89346	397679C1
138	64	5310-01-063-9773	89346	397673C1
138	64	5310-01-064-7558	89346	397676C1
138	64	5310-01-064-7559	89346	1806374C1
138	64	5310-01-066-4366	89346	397671C1
138	64	5365-01-351-9382	89346	1806365C1
138	64	5365-01-352-4209	89346	1806359C1
138	64	5365-01-352-4210	89346	1806360C1
138	64	5365-01-352-4211	89346	1806361C1
138	64	5365-01-352-4212	89346	1806362C1
138	64	5365-01-352-4213	89346	1806363C1
138	64	5365-01-363-1530	89346	1806366C1
138	64	5365-01-363-1531	89346	1806368C1
138	64	5365-01-363-1532	89346	1806369C1
138	64	5365-01-363-1533	89346	1806370C1
138	64	5365-01-363-1534	89346	1806371C1
138	64	5365-01-363-1535	89346	1806373C1
138	64	5365-01-363-1536	89346	1806375C1
138	64	5365-01-363-1537	89346	1806376C1
138	64	5365-01-363-1538	89346	1806377C1
138	64	5365-01-364-4224	89346	1806364C1
138	64	5365-01-364-4225	89346	1806367C1
138	64	5365-01-364-4226	89346	1806372C1
138	65		89346	397701C1
138	66		89346	397703C1
138	67		89346	1802309C1
138	68		89346	1802310C1
138	69	5360-01-363-4824	89346	1812675C1
138	69	5360-01-364-3476	89346	1810694C1
138	70	5360-01-363-4823	89346	1814109C1
138	70	5360-01-364-3477	89346	1810695C1

## CROSS-REFERENCE INDEXES

## FIGURE AND NUMBER INDEX

FIG.	ITEM	STOCK NUMBER	CAGEC.	PART NUMBER
138	71	5365-01-363-1539	89346	1812677C1
138	71	5365-01-364-4227	89346	397769C1
138	72		89346	1812678C1
138	72		89346	691084C1
138	72		89346	691085C1
138	72		89346	691086C1
138	73	5360-01-363-4828	89346	1814111C1
138	73	5360-01-364-3478	89346	1810697C1
138	74	5365-01-363-1540	89346	691087C1
138	75	5305-01-363-1505	89346	1806306C1
138	76	5305-01-363-1506	89346	1814867C1
138	76	5305-01-364-4776	89346	1806307C1
138	77		89346	1806336C91
138	78		89346	1806338C1
138	79		89346	3078343R1
138	79	5305-01-364-4777	89346	1806337C1
138	80		89346	1806339C1
138	81		89346	397720C1
138	82	5330-01-063-5018	89346	397721C1
138	83		89346	439184C1
138	84		89346	1806304C1
138	85		89346	691283C1
138	86		89346	1806305C1
138	87	5330-01-363-1719	89346	691277C1
138	88		89346	1806557C91
138	89		89346	397697C1
138	90		89346	1806301C1
138	91		89346	397695C1
138	92		89346	1806303C1
138	93		89346	1806300C1
138	94	5330-01-363-1785	89346	1806299C1
138	95	3120-01-363-1514	89346	1806296C1
138	96		89346	1806302C1
138	97		89346	397689C1
138	98		89346	1806298C1
138	99		89346	1806297C1
139	1	5305-01-363-1507	89346	1810491C1
139	2	5330-01-363-1720	89346	691273C1
139	3	4730-01-363-6734	89346	1809797C1
139	4	4810-01-363-4220	89346	1809796C1
139	5	5330-01-063-8341	89346	397630C1
139	6		89346	625924C1
139	7		89346	1806293C1
139	8		89346	691271C1
139	9	5330-01-352-4337	89346	3051337R1
139	10		89346	691263C1
139	11		89346	691260C1
139	12	5365-01-300-7007	92679	933608R1
139	13		89346	691265C1
139	14		89346	933983C1
139	15	5365-01-363-1565	89346	1806270C1



## CROSS-REFERENCE INDEXES

## FIGURE AND NUMBER INDEX

FIG.	ITEM	STOCK NUMBER	CAGEC.	PART NUMBER
139	16		89346	1806294C1
139	17		89346	1806288C1
139	18	5330-01-363-1780	89346	1806292C1
139	19		89346	307924R1
139	20	5360-01-363-4822	89346	3132382R1
139	21	2815-01-363-7390	89346	1806833C91
139	22	5330-01-363-1721	89346	1806328C1
139	23		89346	1806565C1
139	23		89346	1811925C1
139	24	5330-01-363-1786	89346	1806290C1
139	25		89346	1806291C1
139	26	5365-01-363-1512	89346	691232C1
139	27		89346	1814130C1
139	27		89346	691233C1
139	28		89346	691234C1
139	29	5360-01-363-4821	89346	1809798C1
139	30		89346	691235C1
139	31	2815-01-363-2555	89346	691236C91
139	32		89346	691261C1
139	33	5330-01-363-1787	89346	691262C1
139	34	5365-01-363-1541	89346	1802256C1
139	34	5365-01-363-1542	89346	1802257C1
139	34	5365-01-363-1543	89346	1802258C1
139	34	5365-01-363-1544	89346	1802259C1
139	34	5365-01-363-1545	89346	1802260C1
139	34	5365-01-363-1546	89346	1802261C1
139	34	5365-01-363-1547	89346	1802262C1
139	34	5365-01-363-1548	89346	1802263C1
139	34	5365-01-363-1549	89346	1802264C1
139	34	5365-01-363-1550	89346	1802265C1
139	34	5365-01-363-1551	89346	1802266C1
139	34	5365-01-363-1552	89346	1802267C1
139	34	5365-01-363-1553	89346	691315C1
139	34	5365-01-363-1554	89346	691321C1
139	34	5365-01-363-1555	89346	691322C1
139	34	5365-01-363-1556	89346	691325C1
139	34	5365-01-363-1557	89346	691326C1
139	34	5365-01-363-1558	89346	691327C1
139	34	5365-01-363-1559	89346	691328C1
139	34	5365-01-363-1560	89346	691329C1
139	34	5365-01-363-1561	89346	691330C1
139	34	5365-01-363-1757	89346	691319C1
139	34	5365-01-363-1758	89346	691320C1
139	34	5365-01-363-2866	89346	691318C1
139	34	5365-01-363-2867	89346	691323C1
139	34	5365-01-363-2868	89346	691324C1
139	34	5365-01-363-4080	89346	691316C1
139	34	5365-01-363-4081	89346	691317C1
139	34	5365-01-363-4082	89346	691332C1
139	34	5365-01-363-4861	89346	691331C1
139	34	5365-01-364-9090	89346	691333C1

## CROSS-REFERENCE INDEXES

## FIGURE AND NUMBER INDEX

FIG.	ITEM	STOCK NUMBER	CAGEC.	PART NUMBER
139	35		89346	1806269C1
139	35		89346	1815544C1
139	36		89346	1810687C1
139	37	5310-00-582-5965	96906	MS35338-44
139	38		89346	1806272C1
139	39		89346	691255C1
139	40		89346	1811730C1
139	41		89346	691256C1
139	42		89346	1809553C1
139	43		89346	691270C1
139	44		89346	1806278C1
139	45		89346	1806919C1
139	46		89346	691268C1
139	47		89346	1806416C1
139	48	5330-01-363-0626	89346	1806504C1
139	49		89346	397624C1
139	50	5305-01-363-2649	89346	1810819C1
139	51	5330-01-063-7883	29510	933697R1
139	52		89346	691251C1
139	53		89346	691250C1
139	54	3110-01-363-3113	89346	691249C91
139	55	5310-01-363-3146	89346	1802705C1
139	56		89346	691243C1
139	57		89346	1802649C1
139	58		89346	1811726C91
139	58		89346	1811726C92
139	59		89346	680481C1
139	60		89346	1811728C1
139	61		89346	691349C1
139	62	5330-01-363-1788	89346	670875C1
139	63		89346	1810690C1
139	64		89346	933833R1
139	65		89346	1806275C1
139	66	5330-01-363-1722	89346	1806274C1
139	67		89346	1806273C91
139	68		89346	1811729C1
139	69		89346	1806284C1
139	70		89346	691252C1
139	71		89346	3056409R1
139	72		89346	1808652C1
139	73		89346	1811926C91
140	1	5305-01-352-7602	89346	26269R1
140	2	5310-00-407-9566	96906	MS35338-45
140	3	5330-00-133-0758	89346	166562R1
140	4		89346	444688
140	5	5305-01-352-7603	89346	25653R1
140	6	5330-01-352-5773	89346	315209C1
140	7	3030-00-606-2293	81300	17495GL
140	8	3020-01-299-7118	89346	446738C1
140	9	4730-00-005-4994	31007	274085R91
140	10	4720-00-470-0825	89346	364358C1

## CROSS-REFERENCE INDEXES

## FIGURE AND NUMBER INDEX

FIG.	ITEM	STOCK NUMBER	CAGEC.	PART NUMBER
140	11		89346	864457R1
140	12		89346	492536C1
140	13		89346	408011C1
140	14		89346	444014
140	15		89346	431606R1
140	16		89346	118748
140	17	5306-01-068-1071	89346	24840R1
140	18		96906	MS35338-48
140	19	5310-01-065-2596	89346	25709R1
140	20		89346	674190C1
140	21	5310-01-346-9364	89346	25524R1
140	22		89346	689351C1
140	23		89346	140483H
140	24	5305-01-346-3596	89346	24850R1
140	25	5310-01-188-4635	89346	9413981
140	26		89346	689432C92
140	27		89346	444698
140	28	5330-01-186-3314	89346	83817HB
140	29		89346	689350C1
140	30	5306-01-186-6974	89346	24843R1
140	31		89346	275804R1
140	32		89346	689348C2
140	33		89346	689349C2
141			89346	410986C92
141	1		89346	160094R1
141	2		89346	321739R1
141	3		89346	321740R91
141	4		89346	124818
141	5		89346	684831R1
141	6		89346	321747R1
141	7		89346	321748R1
141	8		89346	321749R1
141	9		89346	321746R1
141	10		89346	321741R1
141	11		89346	321742R1
141	12	4310-01-065-4326	29510	321743R91
141	13		89346	684830R1
141	14		89346	3046105R1
141	15		89346	382137R1
141	16		89346	321744R1
141	17		89346	321745R1
141	18		89346	444688
141	19	2530-01-065-3769	29510	321738R1
142		2530-01-329-1377	89346	473040C91
142		3120-01-268-2659	89346	473047C91
142		4310-00-702-6656	89346	217877R92
142		4310-01-168-9536	89346	473035C92
142		4310-01-173-4082	89346	473045C92
142		4310-01-272-7624	89346	473046C92
142		5330-01-352-5774	89346	473057C1
142	1	5315-00-012-0123	96906	MS24665-355

## CROSS-REFERENCE INDEXES

## FIGURE AND NUMBER INDEX

FIG.	ITEM	STOCK NUMBER	CAGEC.	PART NUMBER
142	2	5310-01-353-1896	89346	427640
142	3		89346	473653C1
142	4		89346	473055C2
142	5		89346	483391C1
142	6	5330-01-286-2515	89346	861432R1
142	7		89346	474469C1
142	8		89346	473033C92
142	9		89346	473052C1
142	10		89346	473064C1
142	11		89346	473053C1
142	12	5330-01-274-3125	89346	474466C1
142	13	5305-01-352-7541	89346	571330C1
142	14	5340-01-353-5960	89346	473060C91
142	15	3120-01-263-4282	89346	473042C91
142	15	3120-01-353-6029	89346	473043C91
142	15	3120-01-353-6030	89346	473044C91
142	16	5365-01-347-1158	89346	310086R1
142	17	5315-01-353-8894	89346	ZZ102377
142	18		89346	473039C91
142	18	4310-01-161-6462	89346	473038C91
142	19		89346	473059C91
142	20		89346	15/16X1 L
142	21		89346	474470C91
142	22		89346	473065C91
142	23		89346	473065C91
142	24		89346	474468C1
142	25		89346	474467C1
142	26		89346	117996
142	27	3110-01-276-3192	89346	ST205A
142	28		89346	473063C1
142	29		89346	473070C1
143			89346	281911C92
143	1	5310-00-079-5996	89346	110 330
143	2	5310-01-347-1176	89346	290308C1
143	3		89346	359379CI
143	4	2940-01-014-2547	06853	243009
143	5	5305-01-352-7603	89346	25653R1
143	6	5310-00-407-9566	96906	MS35338-45
144	1	5305-01-363-2650	89346	24879R1
144	2	5305-01-363-2651	89346	24875R1
144	3	5310-01-363-1740	89346	25976R1
144	4	5310-01-186-4361	89346	414089C1
144	5		89346	463526C1
144	6		89346	422650C1
144	7		89346	286234C2
144	8	5340-01-067-9037	89346	286236C2
144	.9	5340-01-067-9648	89346	286235C2
144	10	5365-01-363-1515	89346	371623C2
144	11	5306-01-067-9561	89346	624862R1
144	12	5310-01-189-8385	89346	25710R1
144	13		89346	479376C1

## CROSS-REFERENCE INDEXES

## FIGURE AND NUMBER INDEX

FIG.	ITEM	STOCK NUMBER	CAGEC.	PART NUMBER
144	14		89346	479375C1
144	15		89346	686704C4
144	16	5306-01-193-0868	89346	414052C1
144	17	5310-00-594-9379	89346	414087C1
144	18		89346	1664732C2
144	19	5306-01-250-0546	89346	414053C1
144	20		89346	471640C2
144	21		89346	471641C2
145			89346	140483H
145			89346	24844R1
145			89346	25522R1
145			89346	444631
145			89346	680481C1
145		2910-01-298-4276	89346	1810366C91
145		5305-00-406-2281	29510	275804R1
145		5305-01-067-9568	89346	24842R1
145		5306-01-186-6978	92679	277232R1
145		5310-01-230-2349	89346	25896R1
145		5310-01-230-2349	89346	25896R1
145		5330-01-365-5830	89346	1810505C91
145	1	4730-01-342-8464	89346	681896C1
145	2	4720-01-166-8457	92679	672242C1
145	3		89346	686757C2
145	4	5330-01-023-5289	29510	675384C1
145	5	5930-01-097-6517	29510	687018C2
145	6	5330-00-245-3788	29510	615175C91
145	7		89346	25523R1
145	8		96906	MS35338-46
145	9	2930-01-365-7064	89346	1609989C91
145	10	2930-01-258-9392	89346	492146C1
145	11		89346	481775C1
145	12		89346	481979C3
145	13		89346	1808474C1
145	13		89346	1810717C1
145	14	2930-01-153-9035	89346	685155C95
145	15		89346	691342C1
145	16		89346	685157C1
145	17		89346	677856C2
145	18	5330-01-126-9511	29510	675808C2
145	19	5365-01-166-0790	92679	673308C2
145	20	5330-01-364-9855	89346	1806268C91
145	21	5365-01-366-4838	89346	272842R1
145	22	5365-01-166-0855	92679	677715C1
145	23	3110-01-201-3361	92679	677148C91
145	24	5365-01-166-0792	92679	677141C1
145	25	5365-01-166-0791	92679	685152C1
145	26		89346	685153C2
145	27	5330-01-364-9024	89346	1806267C91
145	28		89346	1802812C1
145	29		89346	NSS-SEAL
145	30		89346	NSS-SEAT

## CROSS-REFERENCE INDEXES

## FIGURE AND NUMBER INDEX

FIG.	ITEM	STOCK NUMBER	CAGEC.	PART NUMBER
145	31		89346	1802248C91
146			89346	24859R1
146			89346	24864R1
146			89346	26273R1
146			89346	332530R1
146			89346	613454C1
146		5305-01-067-9568	89346	24842R1
146	1	5365-00-941-4024	89346	228275R1
146	2		89346	690319C2
146	3	3110-01-249-9525	89346	690294C91
146	4		89346	690296C1
147	1	2940-01-051-0695	89346	675616C91
147	2		89346	26311R1
147	3		89346	690206C1
147	4	5310-01-230-2349	89346	25896R1
147	5		89346	677323C1
147	6		89346	676135C1
147	7	5330-01-178-2104	92679	676136C1
147	8	5360-01-177-8605	92679	676137C1
147	9	4820-01-179-6357	92679	601917C1
147	10		89346	606845C1
147	11		89346	675395C1
147	12		89346	680237C93
147	13		89346	261624R1
147	14		89346	349055R2
147	15	5330-01-346-0314	89346	675398C2
148			89346	142127R1
148			89346	26311R1
148			89346	26312R1
148		5305-00-269-3225	89346	25784R1
148		5310-01-230-2349	89346	25896R1
148	1	2940-01-132-4754	29510	1801090C1
148	2	4710-01-358-0687	89346	1800589C92
148	3	5310-01-064-8669	29510	265205R1
148	4	5365-00-846-7660	89346	265204R1
148	5	4710-01-366-7078	89346	1800588C91
148	6	5310-01-064-8669	29510	265205R1
148	7	5365-00-846-7660	89346	265204R1
148	8	4820-01-357-6505	89346	121894C1
148	9		89346	333773R1
148	10		89346	1800029C1
148	11		89346	1801115C1
168	12		89346	444613
148	13		89346	1800515C1
148	14	2930-01-365-5299	89346	678841C91
148	15	5330-01-184-5810	92679	675513C1
148	16	5330-00-893-7633	29510	252483R1
148	17	4730-01-178-8825	92679	677110C1
148	18		89346	1800690C1
149			89346	116487
149			89346	444614

## CROSS-REFERENCE INDEXES

## FIGURE AND NUMBER INDEX

FIG.	ITEM	STOCK NUMBER	CAGEC.	PART NUMBER
149			89346	688485C1
149	1	5306-01-068-1071	89346	24840R1
149	2	5310-01-078-7804	31007	25522R1
149	3	5310-01-230-2349	89346	25896R1
149	4	5310-00-637-9541	96906	MS35338-46
149	5	5340-01-363-2647	89346	129083R1
149	6		89346	25493R1
149	7	5310-00-407-9566	96906	MS35338-45
149	8	5310-01-244-8937	89346	27326R1
149	9		89346	689381C1
149	10	4710-01-359-5055	89346	69b075C91
149	11		89346	444625
149	12		89346	115193
149	13		89346	285611C1
149	14		89346	121207
149	15		89346	690108C1
149	16	4730-01-346-7908	89346	576168C1
149	17	4710-01-359-5056	89346	690067C91
149	18		89346	312064C1
149	19	5305-01-346-3595	89346	25493R1
149	20		89346	686146C1
149	21	5330-00-122-4543	89346	350429R1
149	22	5330-01-346-2355	89346	686145C2
149	23		89346	25234R1
149	24		89346	25750R1
149	25		89346	23776D
149	26		89346	686157C3
149	27	5305-01-346-3595	89346	25493R1
149	28	5310-01-346-9432	89346	684496C1
149	29	2930-01-294-4916	89346	686210C91
149	30	5330-01-346-2356	89346	686142C2
149	31		89346	26680R1
149	32		89346	28565R1
149	33		89346	1802157C1
149	34	5330-01-127-1381	29510	682199C1
150			89346	444614
150	1	5310-01-178-2085	92679	682987C1
150	2	5310-01-177-3831	92679	684034C1
150	3		89346	677628C1
150	4		89346	677690C1
150	5		89346	256333R1
150	6	5330-01-127-1380	29510	688928C1
151			89346	273469
151			89346	444655
151			89346	444667
151		5305-01-363-2652	89346	690358C1
151		5306-01-185-2070	92679	677490C1
151	1	5365-01-348-3300	89346	688067C1
151	2	5310-00-424-8307	29510	59658D
151	3		89346	1808957C1
151	4	4310-01-346-4364	89346	1801398C91

## CROSS-REFERENCE INDEXES

## FIGURE AND NUMBER INDEX

FIG.	ITEM	STOCK NUMBER	CAGEC.	PART NUMBER
151	5	5330-01-099-7926	29510	671827C1
152	1	5306-01-348-3274	89346	26679R1
152	2	5310-01-244-8937	89346	27326R1
152	3	4320-01-325-8534	89346	1808832C91
152	4		89346	680482C1
152	5	2815-01-227-5998	89346	675860C1
152	6	2815-01-333-0205	89346	1802879C1
152	7	5305-01-346-2938	89346	25232R1
152	8	5310-01-244-8937	89346	27326R1
152	9	5310-00-407-9566	96906	MS35338-45
152	10	5305-01-346-3594	89346	25492R1
152	11		89346	1802866C1
152	12	5330-01-346-2357	89346	1802867C2
152	13	5330-01-363-1705	89346	690437C93
153			89346	25234R1
153			89346	25522R1
153			89346	25654R1
153			89346	444630
153			89346	444667
153			89346	444667
153			89346	675455C1
153		5305-01-282-0829	89346	25678R1
153		5305-01-346-3593	89346	25228R1
153		5306-01-063-4985	89346	25501R1
153		5306-01-067-9569	89346	24621R1
153		5310-01-186-5163	92679	25520R1
153		5310-01-230-2349	89346	25896R1
153		5310-01-244-8937	89346	27326R1
153	1		89346	1802246C91
153	1		89346	1810542C92
153	2		89346	691379C1
153	3		89346	17012R1
153	4		89346	367572R1
153	5		89346	23624R1
153	6	5330-01-127-1377	29510	675813C1
153	6	5330-01-346-2358	89346	1810510C3
153	7		89346	1810511C1
153	7		89346	675811C1
153	8	5330-01-126-9512	29510	675812C1
154		2910-01-315-2541	89346	1806407C91
154	1	5330-01-023-5287	29510	675477C1
154	2		89346	680435C1
154	3	2910-01-357-5703	89346	1806406C1
154	4		89346	680414C1
154	5		89346	680434C1
154	6		89346	680433C1
154	7	5360-01-132-4645	10988	A44864
154	8	5365-01-228-0515	89346	680415C1
154	8	5365-01-362-2602	89346	680416C1
154	8	5365-01-362-2603	89346	680418C1
154	8	5365-01-362-2604	89346	680419C1



## CROSS-REFERENCE INDEXES

## FIGURE AND NUMBER INDEX

FIG.	ITEM	STOCK NUMBER	CAGEC.	PART NUMBER
154	8	5365-01-362-2605	89346	680421C1
154	8	5365-01-362-2606	89346	680422C1
154	8	5365-01-362-2607	89346	680420C1
154	8	5365-01-362-4361	89346	680423C1
154	9		89346	680413C1
155	1	5365-01-347-1162	89346	674783C1
155	2		89346	674775C2
155	2		89346	674776C2
155	2		89346	674777C2
155	2		89346	674778C2
155	2		89346	674779C2
155	2		89346	674780C2
155	2		89346	674781C2
155	2		89346	674782C2
155	2		89346	674925C2
155	2		89346	674926C2
155	2		89346	674948C2
155	2		89346	674949C2
155	3	4320-01-365-5618	89346	684320C93
155	4		89346	674800C1
155	5	2530-01-363-8088	89346	17006R1
155	6		89346	684399C1
155	7		89346	674786C2
155	8	4820-01-357-5636	89346	684935C93
155	9		89346	674785C1
155	10		89346	674801C1
155	11		89346	674789C1
155	11		89346	674790C1
155	11		89346	674791C1
155	11		89346	674792C1
155	11		89346	674793C1
155	12		89346	674797C1
155	13		89346	684310C1
155	14		89346	674802C1
155	15		89346	674804C1
155	16		89346	681439C91
155	17		89346	1802399C1
155	18		89346	1802397C1
155	19		89346	674798C2
155	20		89346	681496C1
155	21		89346	681426C1
155	22	5330-01-346-2913	89346	674772C1
155	23	5330-00-847-5879	29510	327110R1
156	1		92679	25654R1
156	2	5307-01-166-6166	92679	689324C1
156	3		89346	690339C2
156	4	5330-01-167-2437	92679	677692-C1
156	5	5330-01-167-4074	92679	675109C2
156	6		89346	25830R1
156	7		89346	675455C1
156	8	5365-01-176-5751	92679	24577R1

## CROSS-REFERENCE INDEXES

## FIGURE AND NUMBER INDEX

FIG.	ITEM	STOCK NUMBER	CAGEC.	PART NUMBER
156	9		89346	675660C92
156	10		89346	291171C1
156	11	2815-01-357-5705	89346	688999C92
156	11	2815-01-357-5705	89346	688999C92
156	12		89346	133093R1
156	13		89346	16067DA
156	14	5360-01-167-9681	92679	675105C1
156	15		89346	1802461C2
156	16	5306-01-292-2420	89346	676120C1
156	17	5306-01-293-6078	89346	676119C1
156	18	5310-01-346-3566	89346	252018R1
156	19	5330-01-167-2432	92679	1806226C2
156	19	5330-01-167-2432	92679	1806226C2
156	20	2815-01-190-1052	31033	VP107
156	21	2815-01-163-2720	89346	691877C91
156	21	2815-01-365-5662	89346	1811672C91
156	22	5315-01-151-2072	29510	41339D
156	23	2815-01-192-4698	31033	RC150
156	23	2815-01-333-3940	89346	1811581C91
156	24	5360-01-022-7907	29510	682064C1
156	24	5360-01-327-2616	89346	677349C1
156	25	2815-01-166-1180	92679	675443C1
156	26	2805-01-022-4254	29510	675046C2
156	27	2815-01-325-2956	89346	676865C3
156	28		89346	675439C1
156	29		92679	671565C1
156	29	2815-01-178-8482	92679	671563C1
156	29	2815-01-180-5156	92679	671561C1
156	29	4820-01-219-1436	92679	671559C1
156	30		89346	21427R1
156	31		89346	444667
156	32		89346	691183C1
156	33		89346	601093C1
156	34		89346	682840C1
156	35		89346	675442C1
156	36		89346	687199C92
157	1	5306-01-362-4311	89346	26044R1
157	2	3040-01-179-5490	92679	675765C1
157	3	3110-01-174-2950	92679	327185R91
157	4		89346	675764C1
157	5		89346	675767C1
157	6	65305-01-346-3593	89346	25228R1
157	7	72805-01-364-1520	89346	1811649C91
157	7	2805-01-366-3468	89346	1802339C92
157	8		89346	675600C1
157	9		89346	676144C1
157	10		89346	218211
157	11	2815-01-177-2491	92679	1802340C1
157	12	2805-01-365-2745	89346	1809589C1
157	12	2815-01-178-8583	92679	675621C1

## CROSS-REFERENCE INDEXES

## FIGURE AND NUMBER INDEX

FIG.	ITEM	STOCK NUMBER	CAGEC.	PART NUMBER
157	13		89346	1811580C1
158		2805-01-365-3050	89346	1810359C92
158		2815-01-363-2553	89346	1811668C91
158	1	2815-01-178-9934	29510	688923C91
158	2		89346	676679C2
158	3		89346	675006C1
158	4		89346	1808059C91
158	4	5306-01-363-4842	89346	1808060C91
158	4	5306-01-363-4843	89346	1808061C91
158	4	5306-01-363-4844	89346	1808062C91
158	5		89346	1810358C91
158	6		89346	326874R1
158	7		89346	670675C1
158	8		89346	1809683C1
158	8		89346	1810527C1
158	9		89346	1810504C1
158	10		89346	680086C1
159	1		89346	24862R1
159	2		89346	675412C1
159	3		89346	677781C91
159	4	3020-01-364-6322	89346	1802393C93
159	4	3020-01-365-2753	89346	1810746C91
159	5		89346	25277R1
159	6		89346	681905C93
159	7		89346	681926C2
159	8	2815-01-169-7331	92679	691631C91
159	9	5310-01-166-0762	92679	687024C1
159	10	2805-01-361-3379	89346	675669C92
159	11		89346	691044C1
159	12		89346	675364C1
159	13		89346	675406C1
159	14		89346	17135R1
159	15		89346	1808069C91
159	15	3120-01-362-4411	89346	1808070C91
159	15	3120-01-362-4412	89346	1808072C91
159	15	3120-01-363-5029	89346	1808071C91
159	16		89346	684579C92
159	16	3120-01-180-4831	92679	684585C92
159	16	3120-01-192-2174	92679	684582C93
159	16	3130-01-362-3410	89346	687394C2
160	1	5340-01-362-4394	89346	279024R91
160	2	4720-01-264-5596	89346	690460C1
160	3		89346	25522R1
160	4		96906	MS35338-46
160	5		89346	25896R1
160	6		89346	24840R1
160	7		89346	690561C1
160	8		89346	690560C1
160	9		89346	25523R1
160	10		89346	690580C1
160	11		89346	25077R1

## CROSS-REFERENCE INDEXES

## FIGURE AND NUMBER INDEX

FIG.	ITEM	STOCK NUMBER	CAGEC.	PART NUMBER
160	12		89346	691644C1
160	13		89346	690354C1
160	14	4330-01-116-7523	29510	690233C1
160	15	5330-01-179-5911	92679	673973C4
161			89346	17008R1
161			89346	17013R1
161			89346	273469
161			89346	343464R1
161			89346	454096
161		5330-00-126-3460	29510	60352D
161	1	6680-01-290-1653	89346	691796C1
161	2	5340-01-362-4395	89346	690835C1
161	3	2590-01-333-0016	89346	691848C1
161	4	2815-01-179-6356	92679	691846C1
161	5	5310-01-242-2521	29510	680333C92
161	6	5330-01-127-1378	29510	682945C1
161	7		89346	617256C1
161	8		89346	1811995C91
161	9		89346	327412R1
161	10		89346	680483C1
161	11		89346	23623R1
161	12		89346	684902C1
161	13	3120-01-184-5888	92679	680117C1
161	14	4730-00-044-4688	89346	50410DA
161	15		89346	682444C1
141	16		89346	680484C1
161	17		89346	444625
161	18	5306-01-178-2053	92679	1802582C1
161	19	3130-01-179-4567	92679	680243C1
161	20	3130-01-180-4947	92679	680241C1
162		2520-01-361-3383	89346	1646579C91
162	1	5306-01-177-0865	29510	26310R1
162	2		89346	478954C1
162	3	5330-01-363-0624	89346	478912C1
162	4	5340-00-050-1593	29930	172531
162	5		89346	445090
162	6	2520-01-363-2352	89346	461452C1
162	7	5360-01-363-4826	89346	593927C1
162	8		89346	17012R1
162	9		89346	29360H
162	10		89346	70311R1
162	11		89346	70326R1
162	12		89346	17016R1
162	13	5305-01-363-4841	89346	266607C1
162	14		89346	593925C91
162	15		89346	129286H
162	16		89346	105911R1
162	17		89346	1653096C91
162	18		89346	443600C1
162	19		89346	478953C2
162	20		89346	478955C1

## CROSS-REFERENCE INDEXES

## FIGURE AND NUMBER INDEX

FIG.	ITEM	STOCK NUMBER	CAGEC.	PART NUMBER
162	21		89346	593926C1
162	22		89346	478956C1
162	23	2520-00-706-5892	02413	800E1486
162	24	3020-01-365-9216	89346	546614C1
162	25	5305-01-363-4860	89346	26318R1
162	26	5330-01-295-8728	89346	478908C1
162	27		89346	25752R1
162	28		89346	121637
162	29		89346	466829C3
162	30		89346	581116C91
162	31	5305-01-363-4855	89346	27768R1
162	32		89346	483392C93
162	33	5330-01-363-0611	89346	424469C91
162	34	5330-01-257-5027	89346	478910C1
162	35		89346	590677C91
162	36	5330-00-788-5821	29510	333750R91
162	37	3120-00-661-9380	89346	26905H
162	38	5330-01-295-8730	89346	590678C1
162	39		89346	1653052C1
162	40	5330-01-363-0625	89346	478909C1
162	41		89346	441982C1
162	42		89346	593920C1
162	43		89346	70352R1
162	44		89346	273469
162	45	4730-01-363-2007	89346	243321R1
162	46		89346	441366C1
162	47		89346	332603C1
162	48	5330-01-295-8731	89346	1653853C91
162	49		89346	1653054C91
162	50		89346	1653057C1
162	51	2520-01-297-9287	89346	593913C91
162	52	3110-01-023-1842	29510	630204C1
162	53	3110-01-023-1841	29510	630203C91
162	54	5310-01-363-6053	89346	591219C1
162	55	5310-01-363-6082	89346	591220C1
162	56		89346	546615C1
162	57	3120-01-363-5022	89346	478932C1
162	58		89346	593894C1
162	59	3110-01-363-0588	89346	478993C91
162	60		89346	478906C1
162	61	3110-00-100-0728	24617	121694
162	62	2520-01-363-2367	89346	1653039C91
162	63	5365-01-363-1508	89346	593910C1
162	64	3120-00-493-3900	89346	106312R1
162	65		89346	1653050C1
162	66	3120-01-363-5023	89346	443610C1
162	67		89346	1653048C1
162	68	2520-01-363-2368	89346	1649726C91
162	69	5365-01-363-1509	89346	92460R1
162	70		89346	1650622C1
162	71		89346	1653046C1

## CROSS-REFERENCE INDEXES

## FIGURE AND NUMBER INDEX

FIG.	ITEM	STOCK NUMBER	CAGEC.	PART NUMBER
162	72	3110-01-363-7114	89346	1653051C1
162	73	5365-01-363-1510	89346	684645R1
162	74	3120-01-363-5024	89346	478922C1
162	75		89346	1653044C1
162	76		89346	593909C1
162	77		89346	478921C1
162	78	3120-01-363-5025	89346	171053R1
162	79	3110-00-923-1246	29510	321981R91
162	80		89346	399647C1
162	81		89346	1653043C1
162	82		89346	478930C1
162	83	3110-00-100-0544	29930	ST987
162	84	3110-00-100-3543	29930	ST2069
162	85	5365-01-363-1511	89346	401756R1
162	86		89346	1653042C1
162	87	5365-00-986-1885	29930	357194R1
162	88		89346	1653049C1
162	89		89346	1653047C1
162	90		89346	1653053C1
162	91		89346	1653045C1
162	92		89346	1653041C1
163		2520-00-236-7515	95019	D5C
163		2520-01-363-3100	89346	2607803174
163	1	2520-00-388-4197	72447	5-279X
163	2		89346	363080C91
163	3		72447	5-14-29
163	4		72447	5-15-33
163	5		72447	5-16-33
164		2520-01-361-3384	89346	2487802640
164		5330-01-301-6373	62707	D3H
164	1	2520-01-084-3251	97271	5-188X
164	2		89346	240468R91
164	3		72447	3-14-59
164	4		72447	3-15-63
164	5		72447	3-16-103
165	1		89346	528800C1
165	2		89346	528801C1
165	3	4820-01-163-2402	89346	584368C1
165	4		89346	141966H
165	5		89346	444148
166	1	5305-01-362-4397	89346	24872R1
166	2	5310-00-820-6653	96906	MS35338-50
166	3	5305-01-362-4398	89346	24874R1
166	4	5310-01-024-9658	31007	25528R1
166	5		89346	584491C2
166	6		89346	584490C1
166	7	5310-01-186-4361	89346	414089C1
166	8	5310-00-531-9120	89346	107813R1
166	9	5306-01-362-4312	89346	414082C1
166	10	5340-01-362-3378	89346	470031C2
166	11		89346	584489C2

## CROSS-REFERENCE INDEXES

## FIGURE AND NUMBER INDEX

FIG.	ITEM	STOCK NUMBER	CAGEC.	PART NUMBER
166	12	5310-00-594-9379	89346	414087C1
166	13	5306-01-250-0546	89346	414053C1
166	14	5306-01-193-0868	89346	414052C1
166	15		89346	584492C1
166	16		89346	585547C1
166	17		89346	585548C1
167		2520-01-361-5029	21292	872165001
167	1	5310-01-363-0628	21292	688633
167	2	5310-01-363-0642	21292	927775004
167	3		21292	265238
167	3		21292	265239
167	4		21292	927749
167	5		21292	793377
167	6	5330-01-363-2839	21292	427464
167	7		21292	947223
167	8		21292	724222
167	9		21292	265982
167	10		21292	235372
167	11	5330-01-363-2879	21292	675224
167	12		21292	883887003
167	13		21292	265892
167	14		21292	883887006
167	15	2520-01-363-4418	21292	367268
167	16	2520-01-363-4419	21292	367259
167	17	2520-01-363-4420	21292	367264
167	18	5360-01-363-1712	21292	777485
167	19	5365-01-363-6075	21292	736747
167	20		21292	688464
167	21		21292	927643
167	22		21292	753232
167	23	5330-01-363-2880	21292	675326
167	24	5330-01-363-2862	21292	339223
167	25		21292	883479
167	26	5365-00-924-0088	29930	355967R1
167	27		21292	742877
167	28		21292	769285
167	29		21292	265343
167	30		21292	235372
167	31	5330-01-363-2840	21292	427399
167	32		21292	235485
167	33		21292	7442322
167	33		21292	7443322
167	33	5365-01-363-6095	21292	7441322
167	34		21292	237435
167	35	5330-01-174-2684	89346	496345C1
167	36	5330-00-062-3967	21292	732246
167	37	5365-01-363-6076	21292	736833
167	38		21292	769279
167	39	3110-01-363-6018	21292	232238
167	40		21292	927224
167	41	3110-01-363-6019	21292	232234

## CROSS-REFERENCE INDEXES

## FIGURE AND NUMBER INDEX

FIG.	ITEM	STOCK NUMBER	CAGEC.	PART NUMBER
167	42		21292	736235
167	43		21292	432557
167	44		21292	432236
167	45		21292	432478
167	46	3110-01-173-6518	89346	504221C91
167	47		21292	235446
167	48	5330-01-174-2685	89346	504211C1
167	49		21292	883473
167	50		21292	432235
167	51	2520-00-132-3160	89346	968936R91
167	52		21292	235487
167	53	5330-01-363-2841	21292	427465
167	54		21292	688634
167	55		21292	432234
167	56		21292	736229
167	57	3110-00-155-6596	24617	R1310WB
167	58		21292	927775003
167	59		21292	927757
167	60		21292	432558
167	61		21292	762292
167	62		21292	927756
167	63	3110-01-363-6020	21292	232388
167	64		21292	432556
167	65		21292	432559
167	66		21292	769275
167	67		21292	237434
167	68	5330-01-363-2842	21292	427466
167	69	5330-01-277-6122	89346	596175C1
167	70		21292	736949
167	71		21292	927775001
167	72	3110-00-606-9574	24617	454460
167	73	3110-00-101-1789	29510	286648R1
167	74	3110-00-100-3101	90640	0051438-0
167	75		21292	927758
167	76		21292	432554
167	77		21292	762292
167	78	3110-00-814-0630	60038	HM804846
167	79		21292	769276
167	80		21292	235484
167	81		21292	232252
167	82	3110-00-061-4770	21292	232229
167	83		21292	736948
167	84		21292	736235
167	85		21292	432237
167	86		21292	769277
167	87		21292	468896
168		2520-01-297-4519	89346	1071376Z
168	1		89346	589996C92
168	2	2520-01-272-5318	89346	574868C92
168	3		89346	1648215C1
168	4	2530-01-285-6227	89346	593107C92



## CROSS-REFERENCE INDEXES

## FIGURE AND NUMBER INDEX

FIG.	ITEM	STOCK NUMBER	CAGEC.	PART NUMBER
168	5	2520-01-266-3705	95019	127740K
168	6	3120-01-273-4488	89346	69199C91
169			89346	101917R1
169			89346	138572
169			89346	143406HX
169			89346	230766R1
169			89346	25930R1
169			89346	300785C1
169			89346	309449C1
169			89346	359279C1
169			89346	427652
169			89346	443990
169			89346	444040
169			89346	444148
169			89346	452810C1
169			89346	459016C1
169			89346	47126H
169			89346	539925C1
169			89346	59588DX
169			89346	59595DX
169			89346	71466HX
169			89346	91913R1
169		2520-01-193-0883	89346	417200C2
169		4710-01-083-4458	29510	417196C2
169		4720-01-014-4915	29510	417199C2
169		4720-01-103-0874	89346	57489C1
169		4720-01-166-4452	89346	459017C1
169		4730-00-069-1187	89346	30761VX
169		4730-00-132-4588	89346	414504C1
169		4730-00-355-3669	31007	47128H
169		4730-00-408-9132	89346	30644V
169		4730-00-409-6278	89346	30774V
169		4730-01-056-4990	89346	414505C1
169		4730-01-168-3605	89346	574897C91
169		4730-01-365-2904	89346	299277C91
169		5310-00-843-3970	89346	30773V
169		5310-00-843-4093	89346	30643V
169		5930-00-018-5922	89346	873706C91
170		2530-01-264-3266	89346	592699C1
170	1		89346	167164
170	2	5355-01-189-1975	89346	482528C1
170	3		89346	25930R1
170	4		89346	344025C1
170	5	5365-00-924-0088	89346	355967R1
170	6		89346	344029C1
170	7		89346	79061R1
170	8		89346	370943R1
170	9		89346	344024C1
170	10	4820-01-272-7631	89346	483381C91
171		4820-01-043-8107	89346	764368C92
171	1		89346	179071H2

## CROSS-REFERENCE INDEXES

## FIGURE AND NUMBER INDEX

FIG.	ITEM	STOCK NUMBER	CAGEC.	PART NUMBER
171	2		89346	925428C1
171	3		89346	179070H2
171	4		89346	382137R1
171	5		89346	191246R1
171	6		89346	179067H1
172	1	5305-01-346-3595	89346	25493R1
172	2	5310-01-241-6122	89346	9413977
172	3		89346	475932C1
172	4	2530-01-065-2539	89346	473794C91
172	5		89346	349962C1
173			89346	18479R1
173			89346	19231R1
173		2530-01-333-1917	89346	596003C91
173	1		89346	573219C1
173	2		89346	683062R91
173	3		89346	472151C1
173	4	2530-00-293-4373	89346	871934R1
173	5		89346	356117C1
173	6		89346	352662C1
173	7	5360-01-364-1945	89346	453120C1
173	8		89346	418608C1
173	9	5330-01-068-1081	89346	328235C1
173	10		89346	472149C1
173	11		89346	472152C91
173	12		89346	263082C11
173	13		89346	573216C1
174			89346	18479R1
174			89346	19231R1
174		2530-01-269-9398	89346	573218C91
174	1		89346	573219C1
174	2		89346	683062R91
174	3		89346	472151C1
174	4	2530-00-293-4373	89346	871934R1
174	5		89346	356117C1
174	6		89346	352662C1
174	7	5360-01-364-1945	89346	453120C1
174	8		89346	418608C1
174	9	5330-01-068-1081	89346	328235C1
174	10		89346	472149C1
174	11		89346	472152C91
174	12		89346	263082C11
174	13		89346	573216C1
175			89346	124925
175			89346	25222R1
175			89346	25522R1
175			89346	414051C1
175			89346	414054C1
175			89346	444138
175			96906	MS35338-46
175		4730-00-277-9741	89346	76263H
175		4730-00-278-5491	89346	55897R1

## CROSS-REFERENCE INDEXES

## FIGURE AND NUMBER INDEX

FIG.	ITEM	STOCK NUMBER	CAGEC.	PART NUMBER
175		4730-00-426-8180	89346	55896R1
175		4730-00-434-6396	03533	307-22
175		4730-01-275-4344	89346	414507C1
175		4730-01-348-1355	89346	76262H
175		5305-01-346-2936	89346	25483R1
175		5306-01-193-0868	89346	414052C1
175		5306-01-250-0546	89346	414053C1
175		5310-00-582-5965	96906	MS35338-44
175		5310-00-594-9379	89346	414087C1
175		5310-01-065-2596	89346	25709R1
175	1	4720-01-347-7387	89346	417201C2
175	2		89346	55916R11
175	3		89346	86879R1
175	4	4820-01-165-7890	89346	483144C91
175	5	4720-01-347-7388	89346	417202C2
175	6		89346	971620R91
175	7		89346	56233R11
175	8		89346	698562R91
175	9	4820-00-142-3036	51501	R519
175	10	4820-01-065-1793	89346	777915C92
175	11		89346	444655
175	12	4730-00-580-7417	89346	444033
175	13		89346	475829C2
175	14		89346	475831C3
175	15		89346	508658C2
175	16	4820-00-689-1899	89346	386398C91
175	17		89346	24776R1
175	18		89346	56233R11
175	19		89346	452329C1
175	20		89346	485937C4
175	21		89346	507933C3
175	22		89346	459281C1
176	1	5310-00-053-7804	89346	84712H
176	1	5310-00-400-6438	89346	84711H
176	2	2530-01-176-0590	89346	180751R93
176	3	2530-00-136-4443	89346	37661HC
176	4	2530-01-363-2515	89346	582559C1
176	5		89346	72336R17
176	6		89346	72339R1
176	7		89346	263840R1
176	8	3120-01-173-6699	89346	ST2098
176	9	5330-01-362-3365	89346	582587C1
176	10	3110-00-618-0248	60038	HM218248
176	11	5307-01-363-4853	89346	111428H
176	12	5307-01-172-7073	89346	583278C1
176	12	5307-01-173-0978	89346	582605C1
176	13	3110-00-143-7585	29930	ST968
176	14	3110-00-618-0249	60038	HM218210
176	15		89346	582564C1
177		5310-01-364-9059	89346	504150C1
177	1	5310-00-007-9912	89346	83155H

## CROSS-REFERENCE INDEXES

FIG.	ITEM	FIGURE AND STOCK NUMBER	ITEM NUMBER INDEX CAGEC	PART NUMBER
<b>177</b>	1	5310-00-053-7808	04741	11A7062
177	2	2530-01-176-0590	89346	180751R93
177	3	2530-00-136-443	89346	37661HC
<b>177</b>	<b>4</b>	2530-0-400-6439	89346	<b>4 1420V</b>
177	4	2530-00-693-1029	<b>96906</b>	MS53068- 1
177	<b>5</b>	5310-01-067-8980	29510	9413983
177	6	5306-01-361-8361	89346	24889R1
177	7	2530-01-327-3002	<b>27767</b>	3136B
177	8		89346	67678R1
177	9		89346	470422C1
1 7 7	<b>10</b>	3110-00-143-7538	29930	ST2018A
177	<b>11</b>	5330-00-479-4267	89346	1654330C1
177	<b>12</b>	3110-00-100-3611	29930	ST2022
177	13		89346	1648524C91
177	13		89346	1648525C91
177	14	3110-00-143-7586	29930	ST967
177	<b>15</b>	3110-00-100-0589	29930	ST969
177	16	5307-01-362-2088	89346	596006C1
177	<b>17</b>	5306-00-419-4683	<b>89346</b>	212254R1
<b>177</b>	17	5306-00-456-2574	89346	212255321
178		2530-01-362-1149	<b>78500</b>	RDA X550-7559
178	1	5305-01-160-7408	<b>78500</b>	5255
<b>178</b>	2	5310-00-760-7442	<b>78500</b>	1229S513
178	3	5340-00-181-1546	<b>78500</b>	1707C 3
178	<b>4</b>		78500	323601798
178	5	5310-00-123-2572	78500	1727N40
178	6	2530-01-332-9975	89346	1671852C91
178	7		78500	N35P
<b>178</b>	<b>8</b>		<b>78500</b>	15X725
178	9		78500	2797X102
<b>178</b>	<b>10</b>		<b>78500</b>	A37804121
178	<b>11</b>	5330-01-054-5899	78500	<b>2797R96</b>
178	12		78500	A431779W231
<b>178</b>	13		78500	17794433
17.8	<b>14</b>		78500	A13780Y77
<b>178</b>	15	5360-00-482-4422	78500	2758W127
178	<b>16</b>	2530-W-365-2924	<b>78500</b>	A653722T358
178	17		<b>78500</b>	A3722T358
178	<b>18</b>		78500	2240E4815
178	19		78500	RV3109
178	26		<b>78500</b>	A23211Y2755
178	21		78500	<b>A1779M195</b>
<b>178</b>	22	5310-00-964-7811	<b>78500</b>	17298262
178	23		<b>78500</b>	A12297U4597
178	24	5310-00-964-7811	78500	1729B262
178	25	2835-01-366-2754	78500	1205C1667
178	26		<b>78500</b>	2297J4820
178	27	2530-01-362-1100	<b>78500</b>	A72297L3158
<b>178</b>	28		<b>78500</b>	A2297L3158
178	29	5330-01-136-0046	78500	120581666
<b>178</b>	<b>30</b>		<b>78500</b>	3280K8175

## CROSS-REFERENCE INDEXES

FIG.	ITEM	FIGURE AND ITEM NUMBER INDEX STOCK NUMBER	CAGEC	PART NUMBER
178	31		<b>78500</b>	3280Y8163
178	32	<b>2530-01-095-2497</b>	<b>78500</b>	A2247U47
178	33		<b>78500</b>	K235
178	34		78500	A133211Y2755
178	35		<b>78500</b>	MN3081
178	36		<b>78500</b>	42X1064
178	37		<b>78500</b>	MS20802 1
<b>178</b>	38		<b>78500</b>	22570108
*	178	2530-01-300-5917	<b>78500</b>	KIT 1168
<b>179</b>			<b>78500</b>	RDA 1550-760
<b>179</b>	1	5305-01-160-7408	<b>78500</b>	S255
179	2	5310-00-760-7442	<b>78500</b>	1229S513
<b>179</b>	3	5340-00-181-1546	78500	1707C3
179	4		<b>78500</b>	<b>323601798</b>
179	5	5310-00-1 23-2572	78500	172N40
179	6	2530-01-332-9975	89346	1671852C91
179	7		<b>78500</b>	N35P
179	8		<b>78500</b>	15X725
<b>179</b>	9		70500	2797X102
179	<b>10</b>		<b>78500</b>	A3780Q121
<b>179</b>	11	5330-01-054-5899	78500	2797R96
<b>179</b>	12		78500	A431779W231
<b>179</b>	<b>13</b>		78500	1779Q433
<b>179</b>	<b>14</b>		<b>78500</b>	A13780Y77
<b>179</b>	<b>15</b>	5360-00-482-4422	<b>78500</b>	2758W127
<b>179</b>	16	2530-01-365-2924	<b>78500</b>	A653722T358
379	<b>17</b>		78500	A3722T358
179	ta		78500	2240E4815
179	19		<b>78500</b>	RV3109
179	<b>20</b>		78500	A33211Y2755
S79	21		78500	A1779M195
179	22	5310-00-964-7811	<b>78500</b>	1729B262
<b>179</b>	23		78500	A12297U4597
179	24	5310-00-964-7811	<b>78500</b>	17298262
<b>179</b>	<b>25</b>	2835-01-366-2754	<b>78500</b>	1205C1667
179	26		<b>78500</b>	2297K4821
179	27	2530-01-362-1100	<b>78500</b>	<b>A72297L3158</b>
179	28		<b>78500</b>	A2297L3158
179	29	<b>5330-01-136-0046</b>	78500	1205B1666
<b>179</b>	<b>30</b>		78500	3280K8175
179	<b>31</b>		78500	3280Y8163
<b>179</b>	32	2530-01-095-2497	<b>78500</b>	A2247047
179	33		78500	K235
179	34		<b>78500</b>	A133211Y2755
179	35		78500	MN3081
<b>179</b>	36		<b>78500</b>	42X1064
179	<b>37</b>		<b>78500</b>	<del>MS20802</del> 1
<b>179</b>	38		<b>78500</b>	22570108
*	<b>179</b>	2530-01 -300-5917	78500	<b>KIT 1168</b>
180			89346	496897C91
<b>180</b>	1	5360-01-273-1509	89346	577655C1
<b>180</b>	2	5360-01-227-1338	88346	492283C1
180	3		<b>89346</b>	983622R1

## CROSS-REFERENCE INDEXES

## FIGURE AND NUMBER INDEX

FIG.	ITEM	STOCK NUMBER	CAGEC.	PART NUMBER
180	4		89346	577653C1
180	5	2530-01-332-1622	89346	594885C91
180	6		89346	594886C91
180	7		89346	262365C1
180	8		89346	577652C1
180	9		89346	126404R1
180	10	5365-00-281-6623	89346	152450R1
180	11		89346	586796C1
180	12	2530-01-272-2946	89346	594891C1
180	13		89346	574062C1
180	14		89346	588987C91
180	15		89346	577654C1
180	16	5330-01-084-1063	89346	56121R3
180	17		89346	77013R1
180	18		96906	MS35338-48
180	19		89346	594889C91
180	20	5330-01-065-6131	89346	417488C1
180	21	4730-00-848-2521	29930	109461
180	22		89346	594874C91
180	23		89346	577650C1
180	24		89346	122407R1
181			89346	496898C91
181	1	5360-01-273-1509	89346	577655C1
181	2	5360-01-227-1338	89346	492283C1
181	3		89346	983622R1
181	4		89346	577653C1
181	5	2530-01-332-1622	89346	594885C91
181	6		89346	594886C91
181	7		89346	262365C1
181	8		89346	577652C1
181	9		89346	126404R1
181	10	5365-00-281-6623	89346	152450R1
181	11		89346	586796C1
181	12	2530-01-272-2946	89346	594891C1
181	13		89346	574062C1
181	14		89346	588988C91
181	15		89346	577654C1
181	16	5330-01-084-1063	89346	56121R3
181	17		89346	77013R1
181	18		96906	MS35338-48
181	19		89346	594890C91
181	20	5330-01-065-6131	89346	417488C1
181	21	4730-00-848-2521	29930	109461
181	22		89346	594873C91
181	23		89346	577650C1
181	24		89346	122407R1
182			89346	496905C91
182	1	5360-01-273-1509	89346	577655C1
182	2	5360-01-227-1338	89346	492283C1
182	3		89346	983622R1
182	4		89346	577653C1

## CROSS-REFERENCE INDEXES

## FIGURE AND NUMBER INDEX

FIG.	ITEM	STOCK NUMBER	CAGEC.	PART NUMBER
182	5	2530-01-332-1622	89346	594885C91
182	6		89346	594886C91
182	7		89346	262365C1
182	8		89346	577652C1
182	9		89346	126404R1
182	10	5365-00-281-6623	89346	152450R1
182	11		89346	586796C1
182	12	2530-01-272-2946	89346	594891C1
182	13		89346	574062C1
182	14		89346	588988C91
182	15		89346	577654C1
182	16	5330-01-084-1063	89346	56121R3
182	17		89346	77013R1
182	18		96906	MS35338-48
182	19		89346	588984C91
182	20	5330-01-065-6131	89346	417488C1
182	21	4730-00-848-2521	29930	109461
182	22		89346	594877C91
182	23		89346	577650C1
182	24		89346	122407
183			89346	496906C91
183	1	5360-01-273-1509	89346	577655C1
183	2	5360-01-227-1338	89346	492283C1
183	3		89346	983622R1
183	4		89346	577653C1
183	5	2530-01-332-1622	89346	594885C91
183	6		89346	594886C91
183	7		89346	262365C1
183	8		89346	577652C1
183	9		89346	126404R1
183	10	5365-00-281-6623	89346	152450R1
183	11		89346	586796C1
183	12	2530-01-272-2946	89346	594891C1
183	13		89346	574062C1
183	14		89346	588987C91
183	15		89346	577654C1
183	16	5330-01-084-1063	89346	56121R3
183	17		89346	77013R1
183	18		96906	MS35338-48
183	19		89346	588983C91
183	20	5330-01-065-6131	89346	417488C1
183	21	4730-00-848-2521	29930	109461
183	22		89346	594878C91
183	23		89346	577650C1
183	24		89346	122407R1
184		2520-00-236-7515	95019	D5C
184		2520-01-361-9303	89346	260780 3552
184	1	2520-00-388-4197	72447	5-279X
184	2		89346	363080C91
184	3		72447	5-14-29
184	4		72447	5-15-33

## CROSS-REFERENCE INDEXES

## FIGURE AND NUMBER INDEX

FIG.	ITEM	STOCK NUMBER	CAGEC.	PART NUMBER
184	5		72447	5-16-33
185		2520-00-236-7515	95019	D5C
185		2520-01-359-9682	89346	2600545179
185	1	2520-00-388-4197	72447	5-279X
185	2		89346	571134C91
185	3		72447	5-14-29
185	4		72447	5-15-33
185	5		72447	5-16-33
186			89346	1648900C91
186			89346	19415R1
186			89346	25712R1
186			89346	25866R1
186			89346	378066R1
186			89346	586045C1
186			89346	587212C1
186			89346	592534C91
186			96906	MS35338-50
186		2520-01-297-9278	89346	1651523091
186		2520-01-362-1786	89346	493205C91
186		2520-01-362-3505	89346	1651263C91
186		5330-01-187-8634	89346	895493R2
186	1		89346	578881C1
186	2		89346	1651279C91
186	3	5305-01-362-1303	89346	583164C1
186	3	5305-01-362-1304	89346	583165C1
186	4		89346	481119C2
186	5		89346	630695C1
186	6		89346	482040C1
186	6		89346	496276C1
186	6		89346	496277C1
186	6	5365-01-361-8394	89346	482041C1
186	6	5365-01-361-8395	89346	482042C1
186	6	5365-01-361-8396	89346	482043C1
186	6	5365-01-361-8397	89346	482044C1
186	6	5365-01-361-8398	89346	482045C1
186	7		89346	630694C91
186	8	3020-01-360-1580	89346	1651264C91
186	9	5305-01-362-1305	89346	27857R1
186	10		89346	396873C1
186	10		89346	464248C1
186	11		89346	463413C1
186	12	5305-01-362-1306	89346	583166C1
186	13		89346	592535C1
186	14		89346	258452C1
186	15		89346	258453C91
186	16		89346	ST 3022
186	17		89346	495024C1
186	18		89346	463430C2
186	19		89346	481108C1
186	20		89346	440300C1
186	21		89346	455387C91



## CROSS-REFERENCE INDEXES

## FIGURE AND NUMBER INDEX

FIG.	ITEM	STOCK NUMBER	CAGEC.	PART NUMBER
186	22		89346	455386C1
186	23	5365-01-361-8406	89346	1654953C1
186	23	5365-01-361-8407	89346	1654954C1
186	23	5365-01-361-8408	89346	1654955C1
186	23	5365-01-361-8409	89346	1654956C1
186	23	5365-01-361-8410	89346	1654957C1
186	23	5365-01-361-8411	89346	1654958C1
186	23	5365-01-361-8412	89346	1654959C1
186	23	5365-01-361-9009	89346	1654960C1
186	24	3020-01-362-1816	89346	1654949C91
186	25		89346	463420C2
186	26		89346	589339C1
186	27		89346	1651280C91
186	28		89346	26310R1
186	28		96906	MS35338-46
186	29		89346	481811C1
186	30		89346	660433R1
186	31		89346	ST 264
186	32		89346	464238C2
186	33		89346	ETN0083799
186	34		89346	483442C1
186	35		89346	381926C91
186	36		89346	584255C1
186	37	5365-01-361-9010	89346	360453C1
186	37	5365-01-361-9011	89346	360457C1
186	37	5365-01-361-9012	89346	360461C1
186	37	5365-01-361-9013	89346	360465C1
186	37	5365-01-361-9014	89346	360469C1
186	37	5365-01-361-9015	89346	393975C1
186	37	5365-01-361-9062	89346	393979C1
186	38		89346	482787C91
186	39		89346	157566R1
186	39		89346	157567R1
186	40		89346	65071H
186	41		89346	583158C1
186	42		89346	464253C92
186	43		89346	91082R91
186	44		89346	597242C91
186	45		89346	24895R1
186	46	5315-00-059-0206	96906	MS24665-491
186	47	5310-01-254-4260	89346	157491R2
186	48		89346	69208R1
186	49		89346	ST 2161
186	50		89346	ST 2162
186	51		89346	157493R1
186	52		89346	27293R1
186	53		89346	864358R2
186	54		89346	579366C91
186	55		89346	157490R1
186	56		89346	505757C1
186	57	2520-01-325-9110	89346	571349C2

## CROSS-REFERENCE INDEXES

## FIGURE AND NUMBER INDEX

FIG.	ITEM	STOCK NUMBER	CAGEC	PART NUMBER
186	58		89346	595593C1
187			89346	25712R1
187			89346	390362R1
187			89346	595203C91
187			96906	MS35338-50
187		2520-01-362-1786	89346	493205C91
187		3120-01-285-7065	89346	1651517C91
187		5330-01-257-5026	89346	895478R2
187	1		89346	578881C1
187	2		89346	1651281C91
187	3		89346	381926C91
167	4		89346	584255C1
187	5		89346	454719C91
187	6		89346	65071H
187	7	5365-01-361-9010	89346	360453C1
187	7	5365-01-361-9011	89346	360457C1
187	7	5365-01-361-9012	89346	360461C1
187	7	5365-01-361-9013	89346	360465C1
187	7	5365-01-361-9014	89346	360469C1
187	7	5365-01-361-9015	89346	393975C1
187	7	5365-01-361-9062	89346	393979C1
187	8		89346	157566R1
187	8		89346	157567R1
187	8		89346	896612R1
187	9		89346	583158C1
187	10		89346	161019R93
187	11		89346	24895R1
187	12	5315-00-059-0206	96906	MS24665-491
187	13	5310-01-254-4260	89346	157491R2
187	14		89346	69208R1
187	15		89346	597242C91
187	16		89346	91082R91
187	17		89346	ST 2161
187	18		89346	ST 2162
187	19		89346	157493R1
187	20		89346	27293R1
187	21		89346	864358R2
187	22		89346	579365C91
187	23		89346	157490R1
187	24		89346	505757C1
187	25	2520-01-325-9110	89346	571349C2
187	26	2520-00-446-7518	89346	91916R91
187	27	4730-01-065-1817	89346	586049C1
187	28		89346	586045C1
187	29		89346	595577C1
188			89346	388418C1
188			89346	471348C91
188			89346	471349C1
188			89346	471350C1
188			89346	9413983
188		2520-01-157-7982	89346	496530C91

## CROSS-REFERENCE INDEXES

## FIGURE AND NUMBER INDEX

FIG.	ITEM	STOCK NUMBER	CAGEC	PART NUMBER
188		5310-00-594-9379	89346	414087C1
188		5310-01-186-4361	89346	414089C1
188		5310-01-187-8546	89346	1675448C1
188		5310-01-278-8289	89346	25527R1
188		5365-01-133-8246	89346	439247C91
188	1		89346	130564R1
188	2		89346	332547C1
188	3		89346	130559R1
188	4		89346	124891R1
188	5		89346	470822C91
188	6		89346	380336C91
188	6		89346	474910C91
188	7	5365-01-361-8383	89346	441302C92
188	8		89346	496452C1
188	9		89346	757816C1
188	10		89346	496455C1
188	11		89346	526000C1
188	12		89346	526001C1
188	13		89346	124896R2
188	14	5315-00-481-9829	89346	69104HA
188	15	4730-00-172-0031	29510	109460
188	16	5315-01-186-5190	89346	422232C2
188	17	5305-01-363-2648	89346	25296R1
188	18	5310-01-186-4979	89346	9412230
188	19	5365-01-336-0658	89346	463580R1
188	20		89346	359798C1
188	21		89346	304645C1
188	22		89346	310293C1
188	23		89346	12436R1
188	24	5310-00-584-7888	96906	MS35338-51
188	25		89346	25529R1
188	26		89346	443646C92
188	27		89346	56677R2
188	28		89346	58694R1
188	29		89346	899214R11
188	30		89346	471347C91
188	31	5306-01-313-0228	89346	414079C1
188	32	5306-01-282-2633	89346	414078C1
188	33		89346	468893C2
188	34	5306-00-177-5439	88044	AN101723
188	35		89346	469825C1
188	36		89346	469785C3
188	37		89346	493507C1
188	38		89346	468894C1
188	39		89346	25360R1
188	40	5307-01-066-9104	89346	124755R1
188	41		89346	384190C2
188	42	2530-01-238-1869	89346	583841C91
188	43	5306-00-576-1327	80020	87751-69
188	44		89346	425966C1
188	45	5306-01-250-0546	89346	414053C1

## CROSS-REFERENCE INDEXES

FIG.	ITEM	STOCK NUMBER	FIGURE AND NUMBER INDEX CAGEC	PART NUMBER
188	46		89346	492508C1
188	47		89346	492506C1
188	48	5306-00-206-9801	80020	J87882-31
188	49	5306-01-276-0830	89346	414076C1
188	50		89346	468904C3
188	50		89346	468905C3
188	51		89346	468900C2
188	51		89346	468901C2
188	52		89346	12015R1
188	53		89346	416744C3
188	53		89346	468899C1
189			89346	582534C1
189			89346	584251C91
189			89346	9412230
189		2835-01-361-7029	89346	493202C91
189		3120-01-285-5440	89346	1651515C91
189		5310-00-209-0965	96906	MS35338-47
189		5310-00-582-5965	96906	MS35338-44
189		5315-00-059-0206	96906	MS24665-491
189	1	5305-01-362-1307	89346	582550C1
189	2	2530-01-363-2390	89346	582567C1
189	3	5310-01-361-6943	89346	582580C1
189	4	5310-01-362-1289	89346	583284C1
189	5	4730-01-361-8066	89346	582590C1
189	6	2520-01-182-1854	89346	582589C1
189	7		89346	582588C1
189	8		89346	582597C1
189	9		89346	474517C2
189	10		89346	582595C1
189	11	5315-00-234-1664	96906	MS24665-495
189	12	5310-00-835-2140	96906	MS35692-69
189	13	2530-00-491-5012	89346	110362R92
189	13	2530-00-695-3376	89346	110363R92
189	14	5340-01-361-6561	89346	582543C1
189	15		89346	583296C1
189	16		2L563	688265
189	17		2L563	927276
189	18		2L563	255446
189	19	2530-01-363-2568	89346	1671201C1
189	20	5306-01-363-2626	89346	582583C1
189	21		89346	582548C1
189	21		89346	582549C1
189	22		89346	582575C1
189	23		89346	583287C1
189	24	5365-01-361-8399	89346	583279C1
189	25		89346	582545C1
189	26		89346	583285C1
189	26		89346	583292C1
189	27		89346	583299C91
189	28	3110-01-324-6650	89346	582586C1
189	29	5330-01-358-5406	21292	732333

## CROSS-REFERENCE INDEXES

FIG.	ITEM	STOCK NUMBER	FIGURE AND NUMBER INDEX CAGEC	PART NUMBER
189	30	3110-01-331-9936	89346	413923C91
189	31		89346	582598C1
189	32		89346	582599C1
189	33		89346	583294C1
189	34	4610-01-362-2378	89346	583282C1
189	35		89346	582578C1
189	36		89346	582533C1
189	37		89346	582552C1
189	37		89346	582553C1
189	38		89346	416187C1
189	39		89346	582569C1
189	40		89346	583280C1
189	41	4730-00-172-0028	96906	MS15003-4
189	41	4730-01-363-5163	89346	582557C1
189	42	2520-01-182-1838	89346	582556091
189	43		89346	583293C91
189	44		89346	582573C1
189	45		89346	582555C1
189	46		89346	582547C1
189	47		89346	583286C1
189	48		89346	582542C1
189	49		89346	582601C1
189	50		89346	582600C1
189	51		89346	582572C1
189	52		89346	583289C1
189	53		89346	582540C1
189	54		89346	582554C1
189	55	5330-01-308-0098	89346	582568C1
189	56		89346	582551C1
189	57		89346	95572HA
189	58		89346	582604C1
189	59		89346	582576C1
189	60		89346	583291C1
189	61		89346	583295C1
189	62	5330-01-277-0918	89346	582584C91
189	63	2520-01-362-5766	89346	590147C1
189	63	2520-01-363-3105	89346	590148C1
189	64	4730-01-361-8070	89346	582591C1
189	65	4730-01-361-8329	89346	582592C1
189	66	2520-00-132-3160	89346	968936R91
189	67		89346	24852R1
189	67		89346	70427R1
189	68		89346	582596C1
189	69		89346	582563C1
189	70		89346	117804H
189	71		89346	54557H
189	72		89346	454755C1
189	73		89346	FHPM903249
189	74		89346	584255C1
189	75		89346	138498
189	76		89346	FPHM903210

## CROSS-REFERENCE INDEXES

## FIGURE AND NUMBER INDEX

FIG.	ITEM	STOCK NUMBER	CAGEC	PART NUMBER
189	77		89346	454711C91
189	78	5365-00-378-7253	89346	52749HA
189	78	5365-00-529-8457	89346	52748HA
189	78	5365-01-361-9058	89346	683264R1
189	79		89346	49419HA
189	79		89346	49421HA
189	79	2520-00-630-0148	92679	49417HA
189	79	5365-00-215-4108	89346	49413HA
189	79	5365-01-361-8413	89346	49415HA
189	80	3110-00-100-7332	89346	69023R92
189	81		89346	69018R1
189	82		89346	69016R93
189	83	5340-01-361-6967	89346	ETN0090186
189	84		89346	54528HA
189	85		89346	FP3925
189	86		89346	FP3984
189	87		89346	25752R1
189	88		89346	83420R91
189	89		89346	25293R1
189	90		89346	69017R1
189	91		89346	578793C91
189	92		89346	436833C2
189	93		89346	436832C2
189	94	2520-01-293-2872	89346	1651273C91
189	95		89346	88015H
189	96		89346	86233H
190			89346	273896
190			89346	539560C1
190			89346	539561C1
190			89346	539562C1
190	1	2510-01-258-2403	89346	506911C91
190	2	5310-00-594-9379	89346	414087C1
190	3		89346	533388C1
190	4		89346	472368C1
190	5		89346	617605R1
190	6	5310-01-064-7589	29510	9412231
190	7	5305-01-363-1521	89346	25680R1
190	8	5310-01-278-8436	89346	25711R1
190	9		89346	539907C2
190	10	5310-00-594-9379	89346	414087C1
190	10	5310-01-186-4979	89346	9412230
190	11		89346	414054C1
190	11		89346	431309C1
190	12		89346	471876C1
190	13	5306-01-250-0546	89346	414053C1
190	14		89346	487703C1
190	15	5310-01-067-8403	89346	9413979
190	16	5310-01-065-2596	89346	25709R1
190	17		89346	441246C1
190	18		89346	1648111C1
190	19		89346	1648112C1

## CROSS-REFERENCE INDEXES

## FIGURE AND NUMBER INDEX

FIG.	ITEM	STOCK NUMBER	CAGEC	PART NUMBER
190	20	4730-00-848-2521	29930	109461
190	21		89346	468699C1
190	22		89346	472479C1
190	23		89346	416743C1
190	24		89346	465914C1
190	25		89346	539519C1
190	26		89346	539494C2
190	27		89346	899209R11
190	28		89346	268223C1
190	29		89346	539559C91
190	30		89346	24861R1
190	31		89346	539460R1
190	31		89346	539899C1
190	32		89346	484082C1
190	32		89346	484084C1
190	33		89346	484086C91
190	34		89346	484090C91
190	35		89346	495873C1
191		5310-01-065-2596	89346	25709R1
191	1	5310-01-186-4979	89346	9412230
191	2		89346	275635R1
191	3		89346	471453C2
191	4		89346	596589C1
191	5	5306-01-068-1071	89346	24840R1
191	6	5310-01-067-8403	89346	9413979
191	7		89346	579741C1
191	8		89346	494135C1
191	9		89346	414054C1
191	9	5306-01-193-0868	89346	414052C1
191	10	5310-00-594-9379	89346	414087C1
191	11		89346	483846C1
192		5365-00-274-4544	89346	48122H
192	1	5340-01-334-3565	89346	289747R91
192	2	5330-01-346-0315	89346	111442R1
192	3		89346	162135R1
192	4		89346	26627R1
192	5	6680-01-186-2626	89346	476846C1
192	6	5330-01-121-8367	89346	345253C1
192	7		89346	475255C1
192	8	5340-01-362-5027	89346	1649608C91
192	9	4730-00-482-8111	89346	553791C1
192	10	4720-01-362-5664	89346	990686C1
192	11		89346	336024C1
192	12	5330-00-105-1740	89346	217639R1
192	13		89346	475277C95
193		5310-00-594-9379	89346	414087C1
193		5310-01-067-8403	89346	9413979
193		5310-01-283-7623	89346	25708R1
193		6140-01-348-4055	89346	IHCLM31S
193		6150-01-355-3466	89346	1657226C91
193		6150-01-366-1581	89346	70736R92

## CROSS-REFERENCE INDEXES

## FIGURE AND NUMBER INDEX

FIG.	ITEM	STOCK NUMBER	CAGEC	PART NUMBER
193		6150-01-367-5442	89346	482256C2
193		6150-01-367-7427	89346	482633C92
193	1	5305-01-346-3522	89346	27216R1
193	2	5305-01-346-3593	89346	25228R1
193	3	5340-01-365-8079	89346	777812C91
193	3	6140-01-201-0641	89346	491668C92
193	4	5320-01-307-5809	89346	24641R1
193	5		89346	476348C3
193	6	5310-01-241-6122	89346	9413977
193	7	5306-01-365-9638	89346	434764C1
193	8		89346	533092C3
193	9		89346	104112
193	10	5305-01-349-5133	89346	24839R1
193	11		89346	476303C2
193	12		89346	990347R91
193	13	5306-01-068-1071	89346	24840R1
193	14		89346	476301C1
193	15	5310-01-065-2596	89346	25709R1
193	16		89346	504548C1
193	17		89346	504917C1
193	18		89346	504547C1
193	19	5306-01-193-0868	89346	414052C1
193	19	5306-01-250-0546	89346	414053C1
193	20		89346	505031C1
193	21		89346	505033C2
193	22		89346	476349C3
194			7T253	SD-20
194	1	5305-00-071-2069	66195	22541R1
194	2	5310-00-225-6993	96906	MS51922-33
194	3	5310-00-809-5997	96906	MS27183-17
194	4		7T253	3153
194	5	5305-00-071-2070	80204	B1821BHO50C175N
194	6		7T253	2580
194	6		7T253	2581
194	7		89346	473210C1
194	7		89346	492825C1
194	8		89346	473322C2
194	9		89346	473323C3
194	10	5305-00-724-7224	80204	B1821BH063C250N
194	11	5310-00-823-8803	96906	MS27183-21
194	12	5310-00-269-4040	96906	MS51922-49
194	13		7T253	476
194	14		96906	MS90728-174
194	15		74410	XB-0011-1
194	16		7T253	875



By Order of the Secretary of the Army:

**GORDON R. SULLIVAN**  
*General, United States Army*  
*Chief of Staff*

Official:

**MILTON H. HAMILTON**  
*Administrative Assistant to the*  
*Secretary of the Army*  
03808

**DISTRIBUTION:**

To be distributed in accordance with DA Form 12-25-E, block no. 4844, requirements for TM 5-3820-256-24P-2.

☆U.S GOVERNMENT PRINTING OFFICE: 1993-755-120/60160

RECOMMENDED CHANGES TO EQUIPMENT TECHNICAL PUBLICATIONS



THEN...JOT DOWN THE DOPE ABOUT IT ON THIS FORM. CAREFULLY TEAR IT OUT, FOLD IT AND DROP IT IN THE MAIL.

SOMETHING WRONG WITH PUBLICATION

FROM: (PRINT YOUR UNIT'S COMPLETE ADDRESS)

DATE SENT

PUBLICATION NUMBER

PUBLICATION DATE

PUBLICATION TITLE

BE EXACT PIN-POINT WHERE IT IS

PAGE NO.	PARA-GRAPH	FIGURE NO.	TABLE NO.
----------	------------	------------	-----------

IN THIS SPACE, TELL WHAT IS WRONG AND WHAT SHOULD BE DONE ABOUT IT.

TEAR ALONG PERFORATED LINE

PRINTED NAME, GRADE OR TITLE AND TELEPHONE NUMBER

SIGN HERE

# The Metric System and Equivalents

## Linear Measure

1 centimeter = 10 millimeters = .39 inch  
 1 decimeter = 10 centimeters = 3.94 inches  
 1 meter = 10 decimeters = 39.37 inches  
 1 dekameter = 10 meters = 32.8 feet  
 1 hectometer = 10 dekameters = 328.08 feet  
 1 kilometer = 10 hectometers = 3,280.8 feet

## Weights

1 centigram = 10 milligrams = .15 grain  
 1 decigram = 10 centigrams = 1.54 grains  
 1 gram = 10 decigrams = .035 ounce  
 1 dekagram = 10 grams = .35 ounce  
 1 hectogram = 10 dekagrams = 3.52 ounces  
 1 kilogram = 10 hectograms = 2.2 pounds  
 1 quintal = 100 kilograms = 220.46 pounds  
 1 metric ton = 10 quintals = 1.1 short tons

## Liquid Measure

1 centiliter = 10 milliliters = .34 fl. ounce  
 1 deciliter = 10 centiliters = 3.38 fl. ounces  
 1 liter = 10 deciliters = 33.81 fl. ounces  
 1 dekaliter = 10 liters = 2.64 gallons  
 1 hectoliter = 10 dekaliters = 26.42 gallons  
 1 kiloliter = 10 hectoliters = 264.18 gallons

## Square Measure

1 sq. centimeter = 100 sq. millimeters = .155 sq. inch  
 1 sq. decimeter = 100 sq. centimeters = 15.5 sq. inches  
 1 sq. meter (centare) = 100 sq. decimeters = 10.76 sq. feet  
 1 sq. dekameter (are) = 100 sq. meters = 1,076.4 sq. feet  
 1 sq. hectometer (hectare) = 100 sq. dekameters = 2.47 acres  
 1 sq. kilometer = 100 sq. hectometers = .386 sq. mile

## Cubic Measure

1 cu. centimeter = 1000 cu. millimeters = .06 cu. inch  
 1 cu. decimeter = 1000 cu. centimeters = 61.02 cu. inches  
 1 cu. meter = 1000 cu. decimeters = 35.31 cu. feet

## Approximate Conversion Factors

To change	To	Multiply by	To change	To	Multiply by
inches	centimeters	2.540	ounce-inches	newton-meters	.007062
feet	meters	.305	centimeters	inches	.394
yards	meters	.914	meters	feet	3.280
miles	kilometers	1.609	meters	yards	1.094
square inches	square centimeters	6.451	kilometers	miles	.621
square feet	square meters	.093	square centimeters	square inches	.155
square yards	square meters	.836	square meters	square feet	10.764
square miles	square kilometers	2.590	square meters	square yards	1.196
acres	square hectometers	.405	square kilometers	square miles	.386
cubic feet	cubic meters	.028	square hectometers	acres	2.471
cubic yards	cubic meters	.765	cubic meters	cubic feet	35.315
fluid ounces	milliliters	29.573	cubic meters	cubic yards	1.308
pints	liters	.473	milliliters	fluid ounces	.034
quarts	liters	.946	liters	pints	2.113
gallons	liters	3.785	liters	quarts	1.057
ounces	grams	28.349	liters	gallons	.264
pounds	kilograms	.454	grams	ounces	.035
short tons	metric tons	.907	kilograms	pounds	2.205
pound-feet	newton-meters	1.356	metric tons	short tons	1.102
pound-inches	newton-meters	.11296			

## Temperature (Exact)

°F	Fahrenheit temperature	5/9 (after subtracting 32)	Celsius temperature	°C
----	------------------------	----------------------------	---------------------	----

